©C1B 189163 APR 29 1933

Two guest tickets to Loew's Palace Theater presented with each paid-in-advance order for seven or more insertions of a Post want ad. . . . See Diana Wynyard and Clive Brook in "Cavalcade" as the guest of The Post.

The Washington Post.

Today—Fair and warmer.
Tomorrow—Cloudy.
Gentle to moderate winds, mostly southeast or south.
Yesterday—High, 62; low, 38. 1932—High, 52; low, 39.
Details on back page.

NO. 20,770. ENTERED AS SECOND CLASS MATTER. POSTOFFICE, WASHINGTON, D. C. WASHINGTON: FRIDAY, APRIL 28, 1933. COPYRIGHT, 1933, BY THE WASHINGTON POST CO. THREE CENTS.

INFLATION PLAN CREDIT SLAYER, GLASS ASSERTS

Virginian's Warning of Federal Reserve's Peril Flouted.

SENATE VOTE GIVES ROOSEVELT POWERS

Chamber to Ballot Today on Move to Pay Bonus in "Greenbacks."

By LAWRENCE SULLIVAN.

Flouting a stern but measured warning from Senator Carter Glass that the administration's inflation program involves ultimately "an almost complete paralysis" of the commercial credit facilities of the Federal Reserve System, the Senate voted, 53 to 35, yesterday to vest President Roosevelt with plenary powers over coinage and currency, gold, silver and paper.

After a notable half-hour address by Senator Glass, a former Secretary of the Treasury and a recognized authority on banking and currency, the greenback coalition of Democrats and insurgent Republicans decisively rejected a proposal by Senator Reed (Republican), of Pennsylvania, to strike out the permissive authority to alter the gold content of the dollar.

Eleven Democrats, including Senator Glass, joined with 24 Republicans in resisting the Reed amendment.

Final Vote Today.

With the Robinson (Indiana) amendment to pay the soldier bonus certificates in greenbacks scheduled as the next order of business, the Senate will resume at 11 o'clock this morning. Administration leaders hope to reach a final vote on the inflation section today. The Senate then will revert to consideration of the agricultural provisions of the omnibus farm bill.

Advocates of the greenback bonus claimed vastly augmented strength in both Houses last night. In the Senate, however, it still appeared doubtful whether the Robinson amendment could be passed.

House leaders have determined to take no action on the bonus until the Senate result is available.

A revision of the Robinson text yesterday would make the bonus authority permissive in the hands of the President. In its original form the amendment contemplated mandatory authority in the hands of the Director of Veterans' Affairs.

Holds Platform Broken.

Senator Glass told his colleagues the mere discussion of the inflation bill this week already had "literally destroyed the mortgage bond market of this country." He predicted that its enactment—with the certainty that no man on earth would be able to resist the political pressure to apply its authority through the Federal Reserve System—would mean ultimately "an almost literal wiping

Continued on Page 2, Column 7.

Verdun Veteran Named Hitler's Bavaria Chief

Munich, Bavaria, April 27 (A.P.).—Chancellor Hitler today appointed Rudolf Hess his general representative, with full powers in Nazi party matters.

Hess, who is 37 years old, was wounded at Verdun. He became a flier and met Hitler on a battlefield. In subsequent years he has served as Hitler's adjutant and private secretary.

As Usual
POST Ads Pull

PA. AVE. SE., 1343—Exceptional 4 room modern apt.; entire 2d fl.; private; sun parlor with 6 windows; quiet; adults only; reduced.

. . . and meets the advertiser's desires . . .

Mr. Bentau inserted the above advertisement in The Post because he said that he wanted the type of tenant whom he believed would be a reader of The Washington Post . . . He reported that he secured "just the type of tenant he wanted."

For Results Use
Washington Post
WANT ADS
Phone National 4205

Auditory Perspective Music Test Succeeds

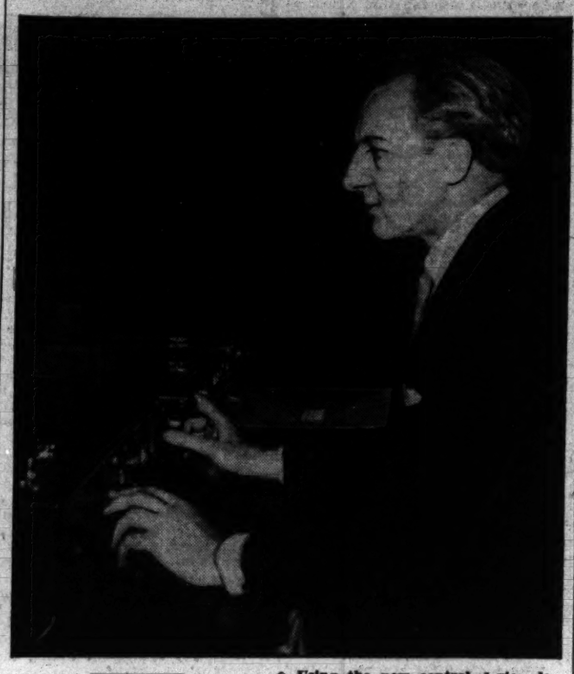

Stokowski, Here, Leads His Orchestra in Philadelphia.

Using the new control device developed by the Bell Telephone Laboratories, Dr. Leopold Stokowski controls the music of his symphony orchestra, in Philadelphia, from Constitution Hall here.

By ELISABETH E. POE.

Had Edward Bellamy, author of "Looking Backward," been in Constitution Hall last night at the concert given by the Philadelphia Symphony Orchestra, reproduced from Philadelphia through an auditory perspective method under the auspices of the National Academy of Sciences, he would have felt perfectly at home.

For this concert was the realization of Bellamy's prediction, made more than 50 years ago, that the day would come when an audience would sit in a concert hall in one city and through the mere touching of buttons, hear music played in another city many miles distant.

It was the first public demonstration of the new apparatus designed to transmit orchestral and other music in full perfection over miles

Continued on Page 3, Column 5.

SCOTTSBORO GROUP STAGES JAIL REVOLT

Suspects Put on Bread and Water in Cells Which Have No Bunks.

Birmingham, Ala., April 27 (A.P.).—The Scottsboro case defendants mutined in jail here today after arming themselves with plumbing fixtures, and now they face confinement in day cells and bread and water rations as punishment for insubordination.

The nine Negroes—defendants in the Scottsboro assault cases—refused to return to their sleeping quarters after spending the day in day cells. They ripped pieces of plumbing fixtures from their cell and defied the wardens.

Sheriff James F. Hawkins ordered them locked in the day cells until they changed their minds.

The Negroes went on strike after complaining they had been mistreated by one of the wardens. The sheriff assured them of proper treatment, but they said they were afraid they would be "beaten up." Sheriff Hawkins made no attempt to force them to their sleeping quarters, but warned they would be put on bread-and-water rations unless they obeyed orders.

And when the boys declined to go to their sleeping quarters, the sheriff locked them in the day cells. The day quarters are large and airy, but have no bunks. The Negroes face the prospect of sleeping on the floor and living on bread and water until they will obey the sheriff.

There was no violence of any kind. The prisoners made no effort to use the pipes, and the officers did not resort to force.

The jail is on the seventh floor of the courthouse. The Negroes were brought here pending new trials on charges of assaulting two white girl hoboes. Their trials have been postponed indefinitely.

Possession of Beer Test Case in Kansas

Lawrence, Kans., April 27 (A.P.).—Frank McDonald, president of the Young Democrats of Kansas and former athletic director of the Haskell Indian Institute here, was charged today with possession and sale of liquor in connection with a sale of 3.2 beer at a camp near here last Monday, in a purported effort to obtain a test of the Kansas prohibitory laws.

Bank President Is Shot By Fleeing Holdup Man

Holland, Minn., April 27 (A.P.).—Paul Reikow, president, was shot in the leg and slightly wounded late today by a holdup man who obtained $400 at the First National Bank here.

As the robber fled, Edward Boemke, cashier, fired through a window and the former stopped, raised his hands and shouted, "I'll give up." As Reikow attempted to seize the man, the latter drew a pistol and shot Reikow. He escaped in an automobile.

MOSCOW ASKS END OF TOKYO INTRIGUE

Soviet-Japanese Tension in Far East May Lead to Open Break.

Moscow, April 27 (U.P.).—The growing seriousness of the Russo-Japanese controversy in Manchuria drew a sharp demand here today that Tokyo suppress anti-Soviet intrigues which might cause an open break between the two nations in the Far East.

The demand was voiced through the official organ, Izvestia, which revealed growing irritation and dissatisfaction among high Soviet officials over the Japanese policies in Manchuria. The dispute has grown out of the controversy over rolling stock in the Chinese Eastern Railway, jointly operated by Russia and Manchukuo, the new puppet state.

Charges by the Manchoukuo authorities that the Soviets are seizing rolling stock illegally and keeping it over the border in Siberia and by the Soviets that these charges are trumped up, have brought the feeling between Russia and Japan close to the breaking point.

Tientsin, China, April 28 (Friday) (A.P.).—Chinese military leaders today claimed their forces had reoccupied Peitaiho and Chinwangtao, east of the Lwan River, following continued evacuation by Japanese and Manchukuan troops of the newest battle zone south of the Great Wall.

Increasing tension between Japan and Russia over the Chinese Eastern Railway was considered by Chinese leaders as one of the reasons for the sudden withdrawal of the Japanese and Manchukuan troops.

Paraguay City Bombing Is Blamed on Bolivians

Asuncion, Paraguay, April 27 (A.P.). The Paraguayan war ministry announced tonight that Bolivian airplanes had bombed "the civilian town" of Puerto Casado.

Rum King Indicted As Income Dodger

Waxie Gordon Accused of Failure to Pay Tax on $1,616,690.

New York, April 27 (A.P.).—A Federal grand jury today indicted Waxie Gordon for alleged evasion of taxes on a net income of $1,427,531 in 1930 and $189,159 in 1932—most of it reputedly proceeds from an illegal liquor business centering in New York and New Jersey.

The defendant was named as Irving Vexler, alias Waxie Gordon, in the indictment. Two others were named as conspirators with Gordon—Louis Cohen and Sam Gurock.

Max Greenberg, recently shot to death in Elizabeth, N. J., also was named as a conconspirator in the indictment. Federal Judge Frank J. Coleman issued bench warrants for all three defendants.

PARIS AND U. S. ARE AGREED ON TRADING TRUCE

Premier Herriot to Leave Today Well Pleased With Results.

JUNE SILVER PAYMENT TO SAVE FRANCE THIRD

Consultative Pact Goes Far Toward Solution of Disarmament.

By HAROLD J. T. HORAN.

France's genial envoy, former Premier Edouard Herriot, will leave Washington today on the road back to Paris, carrying with him the following concrete results of his five-day stay here with President Roosevelt:

First, the United States will be glad to receive France's deferred debt payment of last December and will accord a virtual reduction of one-third in the French payments due this June 15, through acceptance of the debt in silver;

Second, hopes for achievement at the disarmament conference are luminous following the tentative understanding between the United States and France on the basis of a consultative pact to enhance France's security;

Tariff Truce Agreed.

Third, the United States and France have practically agreed on a tariff truce between April 27 and June 13, at which date the World Economic Conference will convene in London with similarly bright hopes for definite results.

Certain additional information on the attitude of this Government toward future debt payments was, however, clarified in authoritative statements from high official sources last night. It was declared that while this country will gladly receive the deferred French payment whenever it is made, this payment will have to be made unequivocally and without any contingency clauses attached.

Great Britain made her debt payment of $95,550,000 last December without any special concession and France is expected to act in the same way with her deferred payment of $19,220,000 and her $40,000,000 quota due six weeks hence. However, the fact that Senator Pittman's amendment to the already amended farm relief bill contains provision for payment of the June debts in silver, is tantamount to a reduction of 30 per cent in the value of this sum.

Bargaining Is Decried.

At the same time the notion of bargaining in the Franco-American discussions was emphatically decried. The payment of the debts, as well as the adjustment of tariff inequalities,

Continued on Page 2, Column 5.

Five Get Prison Terms In Reeltown Disorders

Dadeville, Ala., April 27 (A.P.).—Stating that he believed they had been "misled and made victims of bad advice," Judge W. B. Bowling today imposed prison sentences, varying from five to fifteen years, on the five Negroes convicted of assault with intent to murder in connection with the Reeltown disorders last December 19.

Irvin Schwab, defense attorney employed by the International Labor Defense, filed notice of appeal.

3.5 ANNUITIES CUT VOTED BY HOUSE GROUP

Deductions Would Go On Until Age of 68 Is Reached.

MANDATORY 30-YEAR CLAUSE IS RULED OUT

Subcommittee Urges Power of Retirement Be Left to Bureau Heads.

By ROBERT C. ALBRIGHT.

The House Deficiencies Appropriations subcommitte late yesterday decided to make 3½ per cent deductions from annuities paid 30-year Federal employes under retirements authorized in the pending independent offices supply bill.

Modifying the original Budget Bureau recommendation, making separation from the service mandatory after 30 years, the subcommittee determined to leave retirements to the direction of the administrative heads of departments.

Deductions would be made from annuities of retired employes at the rate of 3½ per cent until the retired worker reached the age specified for his class under the retirement act, 60, 63 or 68.

Redraft Believed Complete.

Although House Appropriations Chairman James P. Buchanan declined to divulge the results of yesterday's subcommittee session, it was learned on good authority the group completed its redraft of the retirement section.

Department heads, it was understood, would retire 30-year workers wherever it was necessary to keep within appropriations.

The mechanics of the procedure, including selection of employes for retirement, whether on the basis of efficiency or health considerations or both, would be left to the determination of department heads.

The language was so phrased that retired employes might be called back into the service if needed, with the proviso that annuities cease during the period of reemployment.

Illustration of Reduction.

As an illustration of how the annuity deductions would work out under the committee's plan, a worker retired after 30 years of service at the age of 50, who was authorized to retire under the present law at 68, would lose 3½ per cent of his annuity for 18 years.

On the other hand, should an employe be within two or three years of the age fixed for retirement under the present act, his 3½ per cent annuity deductions would stop as soon as the legal age was reached.

Some members of the subcommittee suggested that the plan be extended to employes with less than 30 years' service, but this proposal was said to have been sidetracked.

Banking Swindle Sends Town Founder to Prison

Borger, Tex., April 27 (A.P.).—A. P. Borger, founder of this city and former president of the defunct Borger State Bank, was sentenced to two years' imprisonment today on a charge of accepting deposits knowing that the bank was in a failing condition. The bank closed January 11. Depositors have received nothing since.

Society Woman Wins Suit Against Island Cult Chief

Canadian Court Gives $37,000 Judgment on Mrs. Mary Connally's Testimony She Was Induced to Give Up All Her Worldly Possessions.

Nanaimo, British Columbia, April 27 (A.P.).—Mrs. Mary Connally, former Asheville, N. C., society woman, has won a suit for $37,000 against the missing leader of an island cult in which she said once-wealthy persons were induced to give up all worldly possessions.

Chief Justice Aulay Morrison of the supreme court awarded Mrs. Connally the full amount of her claim against Amiel de Valdez, otherwise known as Edward A. Wilson and "Brother XII," the leader of the colony.

Mrs. Connally testified "Brother XII" and his companion and secretary, Zura de Valdez, disappeared recently and that the cult, with headquarters on the British Columbia Gulf of Georgia, had disbanded.

Saying she had left a life of ease to follow the leadership of Wilson, Mrs. Connally related all had gone well at the colony, known as the Cedar-by-the-Sea Foundation, for a time. She said the movement boasted a membership of 8,000 and included persons of wealth and prominence, among them the late Will Levington Comfort, American author.

Later, she said, she turned over to "Brother XII" approximately $35,000 for the purchase of two islands, known as Valdez and De Courcey, for the colony.

Finally, Mrs. Connally testified, through "mental domination," she was compelled after her money was exhausted, to plow a 3-acre field, carry wood and scrub floors. "Brother XII" then departed with two women companions, she declared. They were reported to have sailed for England on a fishing smack.

In aiding her case, witnesses testified forts were built on one island under the direction of "Brother XII," and men armed with rifles were assigned to guard them. Others told of personal sufferings and of having been defrauded of money.

IOWA JUDGE DRAGGED OUT OF COURT BY MOB IN MORTGAGE BATTLE

Bonus March Delayed As Leadership Splits

Foulkrod Announces Temporary Abandonment of Second Trek Following White House Parley; Albright Opposes Move.

As announced plans for a second bonus march on Washington were temporarily abandoned yesterday, a dark cloud of contention loomed in the ranks of former B. E. F. leaders. Some held that the time is now ripe for another descent on the Capital, while others urged their "buddies" to stay away—for the good of the cause.

A White House conference between Louis Howe, one of the President's secretaries, and Harold B. Foulkrod, legislative representative of last year's bonus army, resulted late yesterday in cancellation of the proposed march for at least two weeks. Foulkrod, instigator of the new drive, seemed pleased with results of the conference and announced his plans were off pending another audience with the President or his secretary.

The bonus leader was accompanied to the White House by John H. Newlin, adjutant of the B. E. F., and several other officials of the encampment last year. At the conference, which lasted for more than an hour, the viewpoints of both sides were discussed, and Howe promised to lay their plight before the Veterans' Administration and others connected with relief work among former service men.

Meanwhile, as the matter was discussed pro and con among members of Congress, Ernest Albright, leader of the Oklahoma unit of B. E. F. members, issued a formal appeal to veterans in all sections of the country urging them not to join a new march on Washington.

In his statement, approved by Senator Elmer Thomas (Democrat), Oklahoma, and Representatives Wright Patman (Democrat), Texas, and John Rankin (Democrat), Mississippi, Albright declared:

"I urge upon all buddies who are really sincere and want to see the bonus paid, to think carefully before joining any movement which will hurt our cause. I can not see where leaders of the movement expect to aid our cause by another march on Washington."

An official Presidential message, urging 500,000 employers throughout the country voluntarily to add one employe to their pay rolls on June 1, was requested of President Roosevelt last night, in a resolution adopt-

Continued on Page 3, Column 3.

Rope Put Around Neck to Compel Promise.

JURIST DEFIES 100 FARMERS

Left Partly Conscious, Grease Smeared and Bleeding.

Le Mars, Iowa, April 27 (A.P.). A crowd of more than 100 farmers late today dragged District Judge Charles C. Bradley from his courtroom, slapped him, carried him blindfolded in a truck to a cross-roads a mile from here, put a rope around his neck, choked him until he was only partly conscious, smeared grease on his face and stole his trousers.

The abduction occurred after the judge had refused to swear he would sign no more farm mortgage foreclosures.

The story of the abduction was related by a news correspondent who accompanied the farmers and who remained with Judge Bradley throughout the entire affair.

Shortly after 4 p. m., the farmers entered the judge's courtroom to discuss with him hearings which are to determine the constitutionality of two new laws relating to mortgage foreclosures.

Told to Remove Hats.

The judge requested them to take off their hats and to stop smoking.

"This is my court," he said.

The farmers rose in reply to his demands, dragged him off the bench, slapped him and shook him, and carried him bodily out of the courtroom, through the lobby of the courthouse, and onto the lawn.

There they demanded that he "swear" not to sign any more foreclosure actions. Judge Bradley, about 60, defied the crowd and was roughly handled some more.

Many Wear Masks.

When he persisted in refusing to give the oath, the farmers, most of whom were masked, loaded the blindfolded judge into a truck, climbed in behind him and carried him away. At a crossroads about 1 mile southeast of Le Mars, they put a rope around his neck, the witness related, and repeated their demands. The judge still refused, and one of the farmers tugged on the inch rope.

Judge Bradley fell, only partly conscious but still refusing to comply with the demands, the witness said. The farmers dragged the judge to his feet, carried him to the side of the road and threw the loose end of the rope over a sign.

"Make him get down on his knees and pray," one of the farmers shouted.

The judge was pushed to his knees, and declared:

"I will do the fair thing to all men to the best of my knowledge."

One of the farmers removed a hub cap from a nearby truck, partly filled with oil and placed it on the judge's head. The oil and grease ran down his face as farmers threw dirt which stuck to the oil.

The farmers removed the judge's trousers and filled them with dirt, then drove off, leaving the begrimed

Continued on Page 4, Column 4.

CONTEMPT FUGITIVE AND TRIO DIE OF GAS

Mrs. Genevieve Clark, Mate and Two Children Found Dead.

St. Paul, April 27 (A.P.).—An automobile containing the bodies of four persons, including one tentatively identified as Mrs. Genevieve Clark, Minneapolis woman, under sentence for contempt of Federal court, was found tonight 15 miles south of here in Scott County.

The bodies were those of a man, woman and two children and indications were the four apparently had died from monoxide gas poisoning.

The bodies of Mrs. Clark and the two children were found in the back seat. A blanket was thrown over Mrs. Clark's head. Clark's body was in the front seat.

The identification was made by Dr. F. H. Perrin, of Prior Lake, from pictures of the family seen in newspapers.

Mrs. Genevieve Clark, believed to be the woman mentioned in the above dispatch, was sentenced to prison for failing to notify the court that she was a former employe of Wilbur B. Foshay, Minneapolis millionaire, when she was called as a juror in Foshay's trial on fraud charges. Mrs. Clark held out for acquittal against the votes of the eleven male jurors for conviction, and a mistrial resulted. Later Mrs. Clark's status as a former employe of Foshay became known and she was tried and sentenced for contempt of court.

A month ago the United States Supreme Court denied her appeal from the sentence, and two days ago a bench warrant was issued in Minneapolis for her arrest to begin serving her sentence.

Island Blows Up Off Alaskan Coast

20 Miles Across, It Vanishes as Earthquakes Are Felt in Area.

Anchorage, Alaska, April 27 (U.P.). Reports here tonight said that St. Augustine Island, off Kamishak Bay, had blown up and disappeared below the waters of the Pacific Ocean.

St. Augustine Island is about 20 miles across and is situated between the tip of the Kenai Peninsula, scene of severe earthquakes Wednesday and today, and the Aleutian Peninsula.

Anchorage, Alaska, April 27 (A.P.). Southern Alaska continued today to be rocked by earth shocks following several jolts here and at Seward and other points yesterday afternoon which were described as "the worst in 30 years."

Shocks of varying intensity were felt here throughout last night. The first one stopped clocks at 4:55 p. m. yesterday. Apparently running in a north-south direction, the shocks have been felt approximately every hour since yesterday.

SENATE UNIT TO ASK D. C. FUND INCREASE

Committee Reports Today Its Recommendation for Budget Additions.

The Senate District appropriations subcommittee will report to the full committee at 10:30 this morning its recommendations for liberalizing 1934 District appropriations voted by the House.

Meanwhile, District officials, headed by Commissioner Luther H. Reichelderfer, yesterday called on House Appropriations Chairman James P. Buchanan in an effort to elicit House support for the moderate Senate appropriations increases.

Accompanied by District Auditor Daniel J. Donovan and George S. Wilson, director of public welfare, the local group is said to have pointed out to Mr. Buchanan and Representative Clarence Cannon (Democrat), Missouri, former chairman of the District subcommittee, the urgencies of the local unemployment situation.

The District supply bill to be reported to the full Senate Appropriations Committee today is said to carry $250,000 more for 1934 relief than the House allowed. Both Buchanan and Cannon were told the additional funds must be appropriated if needs are to be met.

The Senate District appropriations subcommittee is expected to recommend a Federal lump sum of $6,250,000 and additional funds for health activities, and new school and bridge construction.

Goering Is Organizing Secret German Police

Berlin, April 27 (A.P.).—Hermann Goering, cabinet minister without portfolio and Premier of Prussia, tonight announced the formation of a "secret state police" department in the state.

The department will be under the command of Capt. Goering and will be charged with combating bolshevism and other subversive forces.

Swindles by 'Higrading' Come Back With Mines

Boulder, Colo., April 27 (A.P.).—Increased mining activities, Sheriff George Richart said today, has brought about a revival of a racket known to veteran mining men as "higrading."

The term is applied to thieves who steal pieces of ore from rich veins and conceal them on their persons when leaving a mine.

62 Vienna Reds Seized; May Day Plot Charged

Vienna, April 27 (A.P.).—Sixty-two Communists, including ten leaders of the party, were arrested today and large quantities of illegal propaganda material confiscated.

Authorities said the material indicated the Communists planned serious disturbances May 1, the traditional day for Communist manifestations. Further arrests were expected.

$27,000 Gem Robbery Leaves Victims Trussed

New York, April 27 (A.P.).—Two manufacturing jewelers and a visiting salesman were robbed today in a fifth floor office on Canal street, lower Manhattan, of approximately $27,000 worth of gold and precious stones by three armed men who used handcuffs, copper wire and tape to make their victims helpless.

Summary of Inside Pages

Pages.
2—Results Here Impress France.
Britain Signs 3 Trade Pacts.
30-Hour U. S. Week Urged.
3—U. S. Seen as Obstacle to War.
Reynolds Factions Split.
Steel Helmets Fused With Nazis.
4—The Federal Diary.
Drug Store Holdup Nets $700.
Bank Group Nominations Made.
5—Masons Hold Lodge Today.
Building and Loan Group Formed.
6—Editorials.
7—Society.
8—Women's Features.
9—The Post Comics.
Radio Programs.
10, 11—Financial News.
12—About the Showshops.
13, 14, 15—Sports.
16, 17—Classified Advertisements.
18—Traffic Code Changes Hit Snag.
Firm U. S. Policy Stand Seen.
Trade Board Elects.
The Once Over.

ALL AKRON DEBRIS THOUGHT LOCATED

Wiley Expresses Opinion Work of Reinforcing Ship Had Not Been Finished.

(Associated Press.)

A belief that the entire wreckage of the Akron had been located and testimony that certain structural reinforcements in the airship had not been completed before her last flight were given yesterday to the naval court of inquiry investigating the disaster.

Lieut. Comdr. J. L. Fisher, mooring officer at Lakehurst, who recently returned from salvage operations on the U. S. S. Falcon, told the court that from the observations of divers and wreckage thus far recovered he had become convinced the Akron's hulk had been located.

"Given the time and reasonably good weather," Fisher told the court, "I believe the entire wreckage of the Akron can be recovered."

Evidence that certain reenforcements on the Akron had not been made before the last flight was given by Lieut. Comdr. H. V. Wiley, sole surviving officer. Wiley took the stand at the afternoon session, following testimony given in the morning, at his own request, to correct previous testimony he had given on this subject.

Presumed Work Finished.

"I knew of these reenforcements," said Wiley, "and had seen like ones being made on the Akron. As they were not of an urgent nature I had concluded that they had been attended to."

Wiley said, however, that his previous inspections of the Akron had convinced him of the thoroughness of construction, and that he was struck with the fact that no inferior construction or material was getting into the ship.

Earlier in the day, Wiley had been questioned by the court on how his experience with airships compared with that of the German wartime Zeppelin commanders. He replied that he had some 5,000 hours in airships, while some of the German captains of his acquaintance had much less.

Storm Higher Too.

Wiley also testified that perhaps any course taken by the Akron on the night of April 3 would have been as good as any other.

"Did you think of flying over the top of the thunderstorm?" he was asked.

"I did," he replied, "but after being informed of a heavy cloud above 6,000 feet I discarded the idea."

He said he thought the Akron could have reached a maximum altitude of 11,000 feet with her ballast and fuel aboard, but as storms in that area had been known to "reach altitudes of more than 12,000 feet he didn't think it advisable."

Representative Pierce Ordered to Hospital

(Associated Press.)

Representative Pierce (Democrat), Oregon, was removed to the Naval Hospital last night after becoming ill at his office. His condition was described as not critical.

Dr. George W. Calver, Capitol physician, was called to the House Office Building and ordered the former Governor of Oregon to the hospital after an examination. He indicated Pierce might be able to return to work today. The Oregon representative attended yesterday's House session, which lasted until late afternoon.

Yesterday in Congress

APRIL 27, 1933.

SENATE.

Met at noon and recessed at 6:10 p. m. until 11 a. m. Friday.

Debated farm relief bill with inflation amendment, with administration accepting payment of foreign debts in silver partially.

Banking Committee ordered favorable report on securities bill.

HOUSE.

Met at noon and adjourned at 5:10 p. m. until noon Friday.

Labor Committee heard president of Chamber of Commerce of United States oppose Perkins' proposal for control of production and minimum wage.

House Appropriations subcommittee considered redrafting of retirement provisions of proposed independent offices bill.

Considered home mortgage relief bill.

TODAY IN CONGRESS

SENATE.

Will resume consideration of farm relief and inflation measure.

Judiciary subcommittee will meet in open session at 10 a. m. in Commerce Committee room, Capitol, Senate floor, northwest corner, to consider Harriman bank investigation.

Appropriations Committee will meet in executive session at 10:30 a. m. in committee room, Capitol, ground floor, west side, to consider District bill.

Banking and Currency subcommittee will meet in executive session at 10:30 a. m. in committee room, Capitol, ground floor, west side, to consider District bill.

Banking and Currency subcommittee will meet in executive session at 10:30 a. m. in committee room, 301 Senate Office Building, to consider home mortgages.

HOUSE.

Will resume consideration of home mortgage relief legislation.

Appropriations subcommittee will meet in executive session at 10:30 a. m. in committee room, Capitol, House floor, west side, to consider independent offices bill.

Labor Committee will meet in open session at 10 a. m. in caucus room, House Office Building, to consider 30-hour work week bill.

Rules Committee will meet in open session at 10:30 a. m. in committee room, Capitol, gallery floor, southeast corner to consider Sirovich movie investigation resolution.

Merchant Marine Committee will meet in open session at 10:30 a. m. in committee room, 279 House Office Building, to consider radio short wave length.

Naval Affairs Committee will meet in open session at 10:30 a. m. in committee room, 394 House Office Building, to consider Air Corps and flight pay.

British Earl Gets Reno Decree.

Reno, Nev., April 27 (A.P.).—Christian Arthur Wellesley (Lord Cowley) filed suit late today to divorce Mae Josephine Callicott Wellesley on grounds that they had been separated more than five years. He is the fourth Earl of Cowley and a member of the British House of Lords.

France, Pleased by Parley, Fears Trouble in Congress

Paris Wonders Whether Roosevelt Can Swing Capitol Hill Into Line on Disarmament and War Debts; Gold Return Hoped For.

Paris, April 27 (A.P.).—President Roosevelt's ability to swing Congress into line regarding war debts and disarmament was the chief concern today of the French press, in reporting Premier Edouard Daladier's preparations for paying the defaulted French debt installment to America.

Developments in Washington generally impressed newspapers and official circles alike, wherein great attention was accorded the possibility that the installment may be paid when Edouard Herriot returns from his talks in Washington.

The initiative in paying the $19,000,000 due the United States last December 15 now depends on what M. Herriot can produce from the White House conversations which will satisfy parliament that a moratorium will be granted for the duration of the world economic conference.

Financial quarters today attributed a recent decrease in gold held by the Bank of France to British purchases and discounted the idea of private hoarding. The gold coverage for the week ended April 21 increased from 77.57 per cent to 77.69 per cent. The leading financial paper, L'Information, said that "the technical situation of the franc thus appears to be more solid than ever."

A Franco-British financial agreement, said to involve a temporary loan to France of a portion of the francs in the large British equalization fund, is still hanging fire, it was reliably reported.

The arrangement—described in London as a "bookkeeping" measure with no widespread ramifications—is believed to involve a loan of 2,000,000,000 francs (about $86,000,000) at 2¼ per cent interest.

Some opposition developed today in parliamentary circles, which fear that French financial independence will be lost by the agreement. It was considered likely the question may come before the parliamentary financial committee.

"In the present state of affairs," said Finance Minister Georges Bonnet today, "we must neglect no effort to help realize stabilization of other moneys, which is an essential condition to the return of confidence and the end of the world crises."

The statement was made in connection with the loan plan, it is believed, under which the money would be loaned the French Treasury to tide over the current need. France wants both the United States and Great Britain to return to the gold basis.

LUMBERMEN FIGHT BLACK 30-HOUR BILL

Measure Opposed as Hurtful to Employment; All Officers Reelected.

Opposition to the Black bill limiting labor to 30 hours per week in manufacturing industries was voiced by the National-American Wholesale Lumber Association before adjournment of its forty-first annual meeting in the Hotel Mayflower yesterday.

Enactment of the bill would "instead of increasing employment greatly decrease it by shutting down mills," it was stated in the resolutions passed. The association asked that the lumber industry be excluded from provisions of the legislation, in order that its members could negotiate with foreign interests on an equal basis.

The association voted to act in concert with the National Lumber Manufacturing Association in hearings before the Interstate Commerce Commission, seeking a general reduction in freight rates.

The entire slate of officers, headed by Max Myers, president, of Cleveland, was reelected. New directors chosen for varying terms included: Harry N. Anderson, of Aberdeen, Wash.; L. K. Creason, of Kansas City, Mo.; J. A. Currey, of New York City; C. A. Goodman, of Marinette, Wis.; R. C. Pepper, of Springfield, Mass.; W. H. Schuette and O. H. Babcock, of Pittsburgh, Pa.; R. P. Shannon, of Vancouver, British Columbia; John C. Shepherd, of Charlotte, N. C.; Horace F. Taylor, of Buffalo, N. Y.; J. R. Thames, of Birmingham, Ala.; J. W. McClure, of Memphis, Tenn.; E. B. DeVoe, of Spokane, Wash., and Otis N. Johnson, of San Francisco.

Savannah Lawyer To Get Legal Post

Guy T. Helvering Leading Entry for Internal Revenue Place.

Stella Akin, a Savannah (Ga.) attorney, is due to be named to a post in the Department of Justice, while the new Commissioner of Internal Revenue will be appointed probably today, it was learned yesterday in informed circles.

Guy T. Helvering, of Kansas, is the leading contender for the Internal Revenue post, with another candidate, Robert Gore, slated to be governor of Puerto Rico. With the commissioner selected, the appointment of internal revenue collectors in the various districts can go ahead. These appointments have been held up pending a choice of the commissioner. Helvering was formerly Representative from Kansas, while Gore is a newspaper publisher and was active in the campaign.

Warren Delano Robbins has been virtually chosen as Minister to Canada, but his appointment has been held up because of the visits of distinguished foreigners to Washington. Robbins, who is chief of the protocol division of the Department of State, has been engaged in handling the formal reception and entertainment of the foreign statesmen.

Camden Man Kills Son and Himself

Once-Rich Manufacturer Is Said to Have Brooded About Losses.

Camden, N. J., April 27 (A.P.).—George Schick, 48, once-wealthy Camden manufacturer, shot and killed his 22-year-old son, George, jr., today and then committed suicide in their apartment, police said.

Authorities said they learned from relatives Schick had been brooding over loss of his business, a machine company, in January, 1932.

Reconstructing the shooting, police said the son was shot as he slept. The father then went to his own room, placed the muzzle of the shotgun in his mouth and pushed the trigger with a screw driver, authorities said.

Schick's wife, Mrs. Julia Schick, left two days ago to spend a vacation in Washington.

Catholic U. and Society To Get Bulk of Estate

New York, April 27 (A.P.).—The Catholic University, of Washington, D. C., and the Society for the Propagation of the Faith, of Baltimore, receive the bulk of the estate of George V. A. McCloskey, attorney, whose will was filed for probate today.

A bequest of $10,000 was made to the society and the residue went to the Catholic University, with the exception of $3,500 set aside for publication of the attorney's poetic works. A nominal value of more than $10,000 was placed upon the estate.

PROFIT BY DOHERTY OF $17,748,032 TOLD

Federal Trade Quiz Reveals He Gained 1,000,000 Votes in Deal.

(Associated Press.)

The Federal Trade Commission was told yesterday that Henry L. Doherty, utilities magnate, in March, 1929, realized a $17,748,032 profit by sale of 200,000 shares of Cities Service Co. common stock, while almost simultaneously increasing his control in the company by 1,000,000 votes.

This testimony was given by Dr. Thomas W. Mitchell, examiner economist, in presenting a detailed study of the operations of Cities Service Utilities Co., a wholly owned subsidiary of Cities Service Co.

The sale of 200,000 shares at the then high market prices, said Mitchell, "offered Mr. Doherty an opportunity to put his personal affairs in order and at the same time to realize a large profit by selling this portion of his holdings."

The sale, he said, was shown by the income tax return of Henry L. Doherty, of which Doherty was "sole proprietor," to have brought $20,500,000 for the shares, whose cost was listed at $2,751,967.

He said company representatives assigned as reason for the sale that Doherty had been seriously ill with arthritis since some time in 1926 and that he needed the proceeds of the sale to pay off "a large accumulation of personal debts and to provide ready cash with which to pay inheritance taxes" in event of his death so as to safeguard the estate from forced-sale shrinkage.

Ten days prior to the sale of the stock, Mitchell said, the Doherty management took steps toward increasing his voting power in Cities Service 1,000,000 votes. The shares sold represented 40,000 votes.

The sale, however, was not on the market, but directly to Cities Service Securities Co., which held the shares. The transfer was on March 31. Next day, Mitchell said the stock was quoted at 120¾. It dropped somewhat in the next two months and then rose rapidly.

The steps toward giving Doherty greater voting strength involved reclassification of Cities Service common from par value to nonpar with substitution of four shares for one, and the creation of a new class of noncumulative $1 par stock of 1,000,000 shares to be sold to Henry L. Doherty & Co. at par.

The board of directors, Mitchell said, recommended this to the stockholders of Cities Service and the stockholders approved.

"Mr. Doherty was sole proprietor of Henry L. Doherty & Co. so that in that capacity he obtained 1,000,000 votes in place of the 40,000 votes he sold," Mitchell said.

Miss Day Resigns Relief League Job

Illness Forces Secretary to Quit Montgomery County Post.

Resignation of Miss Willie Greene Day as executive secretary of the Montgomery County Social Service League was announced yesterday by Dr. J. W. Bird, president of the league. Miss Day's resignation will become effective June 1. Mrs. Virginia Lee Bennett, case supervisor of the league, will assume Miss Day's duties until a permanent appointment is made, according to Dr. Bird.

Dr. Bird said Miss Day's resignation was the result of the serious illness followed by an operation at Columbia Hospital several days ago. Miss Day was reported as recovering at the hospital, but she will be unable to assume arduous duties for some time. It is understood that she will accept a place with a charity group in Washington upon her recovery.

Totten Again Head Of Exeter Alumni

Association Picks Officers at Southern Group's Annual Banquet.

Howe Totten, was reelected president of the Southern Alumni Association of the Phillips Exeter Academy, of New Hampshire, at the annual banquet last night in the Army and Navy Club.

Other officers included Henry P. Blair, R. Ross Perry, jr., J. Curtis Walker, Herbert A. Smith and J. J. Roberts, vice presidents; James A. DeForce, treasurer; G. Adams Howard, secretary, and Francis J. Loftus, W. D. Brookings, Blair Nolles, W. R. Lloyd and Warren Forester, members of the executive committee.

Speakers included James A. Tufts, dean of professors at the academy; Frank W. Cushwa, dean of English, and former Senator George Moses.

BRITAIN SIGNS PACT WITH THREE NATIONS

Trade Agreements Arranged With Denmark, Germany and Argentina.

London, April 27 (A.P.).—Trade agreements with Denmark, Argentina, and Germany were announced today by the British government to enlarge Great Britain's foreign markets.

Walter Runciman, president of the board of trade, and Julio A. Roca, vice president of Argentina and head of a commercial delegation to Europe, initialed a commercial pact in which "all points of principle" were agreed upon.

Subsequent negotiations in Buenos Aires will deal with tariffs, but authentic reports said the understanding involves a loan by British financial houses aggregating $38,000,000 to run for 20 years.

Under the Anglo-German reciprocal trade and tariff concessions, the United Kingdom granted tariff changes in a limited field in return for the double of quotas for British coal exports to Germany.

The Danish market for British industrial products will be increased by the Anglo-Danish agreement in return for larger quotas for Danish agricultural products in Great Britain.

(Both chamber of the Danish Parliament ratified the treaty today.)

(Associated Press.)

Official reaction in the Anglo-Argentine trade agreement announced yesterday in the House of Commons was slow to find expression here, where the transaction was viewed by students of the situation as a natural and favorable development in the economic relations of the two countries, so closely linked for half a century.

Federal Work Bureau In Alexandria to Close

The United States employment office in Alexandria, Va., will be closed permanently after tomorrow, according to the order of the Secretary of Labor, Miss Perkins.

This office has been in operation since March 15, 1932, under the direction of E. E. Carver, assisted by John S. Krauss. It was stated yesterday the office has filed 1,508 applications for help and 200 are pending. At present the office has 800 names on file seeking employment of various kinds.

Educators Elect Mrs. Daisy Huff

Vocational Guidance Unit Hears of Congressional Economy Action.

The Vocational Guidance Association of the District, at its annual business meeting in Central High School, elected the following officers for the year:

President, Mrs. Daisy Huff, Roosevelt High School; honorary vice president, Miss Mary Stewart, Bureau of Indian Affairs, Department of the Interior; honorary vice president, Mr. Stephen E. Kramer, first assistant superintendent of schools; first vice president, Dr. J. Orin Powers, School of Education, George Washington University; second vice president, Mrs. Julie H. Lawless, Langley Junior High School; third vice president, Dewey Zirkin, Kiwanis Club; recording secretary, Miss Marie Kroell, Gordon Junior High School; corresponding secretary, Miss Nellie Curtis, Eastern High School, and treasurer, Miss Myrtle Moore, Powell Junior High School.

The association heard reports of various committees, including legislative committee's testimony before the House and Senate committees toward a more liberal school appropriation.

3 Held in Holdup And Theft of Taxi

Suspects Seized by Montgomery Police Identified by Hacker.

Three Negroes, alleged to have held up and robbed a colored taxicab driver of $7 and his taxicab, yesterday were arrested shortly after the robbery by Montgomery County police.

Cris Jackson, 447 O street northwest, was arrested near Rockville by Policeman Paul Watkins, who saw him driving the stolen taxicab toward Rockville. James Poindexter, Chevy Chase, Md., and Charles McCoy, Richmond, Va., were arrested walking along Wilsconsin avenue by Policemen Frank Soper and James S. McAuliffe.

The three men were identified by Bertrial Lewis Ivy, the hacker, 212 S street northwest, as three of the four men who hired his taxicab at Seventh and O streets, in Washington, and took $7 and his cab away from him on Bethesda avenue, in Bethesda, Md. Poindexter and Jackson were charged with larceny and McCoy was held for investigation.

56 More Get Beer Licenses.

The District Beverage Permits Board granted 56 more temporary permits to sell beer yesterday, bringing the total to about 1,525. Investigations preparatory to the issuance of annual licenses are still being conducted by the Police Department.

NEW ISLE CHIEF

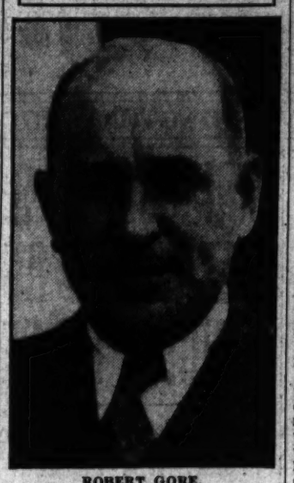

ROBERT GORE,
Newspaper publisher, of Chicago and Florida, who is to be President Roosevelt's Governor of Puerto Rico.

HOLDUP PLOT PAIR'S PASTS INVESTIGATED

Police Seek to Link Boyle and Hansen to Recent Robberies Here.

A searching investigation into the activities of two men arrested early Wednesday as suspects in a thwarted plot to hold up the Washington Savings Bank, 21 Tenth street northwest, was being conducted last night by Chief of Detectives Frank S. W. Burke.

Although it has been definitely established that the pair, Carl W. Hansen, 26, and Thomas Boyle, 29, are known to police authorities in Kansas City, Mo., it was understood that police were attempting to trace their activities in an attempt to account for other robberies and holdups in and around Washington during the last few months.

It was also learned that the men may be connected with a bank robbery in Baltimore, Md., some weeks ago. Boyle, when arrested, was suffering from a gunshot wound in his foot. At least one participant in the Baltimore affair was shot by police in making an escape.

Boyle, alias Charles Elmer O'Neil, and Hansen, alias Arthur Carlson, remained under guard last night for investigation.

PREMIER HERRIOT IS PLEASED WITH CAPITAL VISIT RESULTS

Continued from Page. 1.

are items in the general program before the executives of the two countries which are to be examined concurrently but apparately.

The actual discussions of intergovernmental debts has been confined to principles. President Roosevelt had in turn explored the debt situation with Prime Minister MacDonald and has now finished similar undertakings with the visiting French statesman. It was emphasized, however, that no definite agreements have been made, either for stabilization of currency or tariff agreements or still less debt understandings. The debts are regarded as far less of a menace to understanding at the world economic conference than many people imagine. That conference can be a success and probably will be a success, even if the debt problem is eliminated from the discussions or left behind as unfinished business.

M. Herriot received the press last night in the Hotel Mayflower and announced his satisfaction with the achievements of his conversations with the President. He attached particular importance to his contacts with members of the Senate and House of Representatives.

U. S. Senate Power Cited.

"The American Senate—the greatest and most powerful legislative body in the world since the days of the Roman Senate," he mused last night aloud. Then he added with an engaging smile:

"And believe me, I know senators. I was one myself in my younger days in France." And he smiled at his sally because the French Senate is august and octogenarian in its character.

However, the former premier declared that he is not taking back to Paris with him any definite understandings or agreements. That will be for the world economic conference. However, there has been a marked improvement in the general atmosphere since the beginning of the Roosevelt-MacDonald-Herriot conversations. The premier admitted that at one time last week, things looked so dark for the conference that there was doubt that it would ever be held. Now the date has been fixed and the most auspicious signs hover around its announcement.

Tariff Truce Agreed.

Another favorable sign for the outcome of the London conversations is in the tariff truce, which was yesterday practically agreed on by the Secretary of State and the French delegates. This was, in effect, the same proposal that the Secretary had made when he was in the Senate two years ago, but its adoption at this time has an appropriateness and an effectiveness that will go far in creating the necessary good will and cooperation to make the conference a success.

The President is expected to embody in his special message to Congress suggestions for dealing with the June 15 debt payments. Any possibility that the President would request a moratorium was violently decried last night, and it was reiterated that this Government expected the June 15 payments to be met even without any special facilities. The President will be equipped, however, to meet any failure to pay by the special emergency tariff fixing powers Congress will endow him with before the economic conference.

Britain Has the Silver.

The silver solution to the war debt problem was a proposal of Senator Key Pittman, chairman of the Foreign Relations Committee, who has an exhaustive knowledge of the silver problem, which he has studied in the Far East as well as in the silver regions of this country. He pointed out to the British Prime Minister, as well as to the French premier at the White House Tuesday night, that more than one-half of the countries of the world are on silver and to neglect this basis of commercial agreement at this moment, would be as uneconomical as it would be unjust. Britain is owed approximately $90,000,000 in silver from her Indian markets and this sum, if received here in lieu of the British debt due June 15, would alleviate the burden of the British debt payment on that date.

Apropos of the debt negotiations, it was revealed yesterday that an American, believed to be William C. Bullitt, now special assistant to the Secretary of State, had returned from a trip abroad several months ago and told some of the members of President Roosevelt's staff on his return that France was willing to pay the debt and was only searching for some "new fact" which would enable the chamber to reopen the negotiations and make the payment. Such an opening could not be made by this Government in fairness to Great Britain, although there was considerable unofficial satisfaction at the metamorphosis of public and official opinion in Paris.

Communique Due Today.

It was announced that a formal communique summing up the results of the Roosevelt-Herriot conversations of the last few days would be made today before the departure of the French statesman for New York. He will return to Paris on the same boat he arrived on, the Ile de France.

The White House conversations will continue with Canadian Prime Minister Richard Bedford Bennett, who is now the guest of the President and Mrs. Roosevelt. Likelihood of a special tariff treaty between the United States and its second-best customer was expected as the result of the talks. This treaty would be outside of the general tariff agreements of the London conference and would be in the nature of the reciprocal understandings sought after by Secretary of State Cordell Hull.

Joint Statement.

The President and the prime minister yesterday stated they had found the exchange of views "very helpful." The joint statement said:

"The Prime Minister of Canada and the President have discussed further the program of the world economic conference and related questions of trade policy in which these two neighboring governments have an important and immediate concern.

"They have found this exchange of views very helpful.

"Present also was the Canadian Minister, the Secretary of State and Assistant Secretary of State, Raymond Moley."

30-Hour Week Is Proposed For Government Workers

Representative Mary T. Norton Launches Study of Federal Statistics and Employe Sentiment Preparatory to Introducing Bill in Congress.

A study of Federal employe statistics, looking to legislation placing Government workers on a 30-hour week, was launched yesterday by Representative Mary T. Norton (Democrat), New Jersey.

Should she find that conditions justify it, Mrs. Norton said she would introduce a bill to bring the Government establishment within the five-day week.

She said it is her idea that the Government should lead the way in short-work-week legislation, but she does not intend to press the matter unless she finds Federal employe sentiment is with her.

The New Jersey representative indicated definitely that her proposal would be embodied in separate legislation and would not be offered as an amendment to the Black 30-hour week bill.

If she decides to sponsor the measure, she said she would seek its enactment at this special session. Government employes generally are in favor of the five-day week, local surveys have shown, providing they do not have to pay the cost of it out of their salaries.

UPRISING OF LABOR FORESEEN BY WOLL

Threat Is Voiced as House Group Studies Secretary Perkins' Plan.

(Associated Press.)

A threat of an uprising by wage earners and a demand that industry be allowed to run its own affairs were put before the House Labor Committee yesterday in an effort to bring modification of Secretary Perkins' plan for Federal control of wages, production and hours of work.

The threat was by Matthew Woll, vice president of the American Federation of Labor, who said that if male workers withdrew their opposition to minimum-wage legislation, they "may well understand that they have again become serfs, not under domination of employers as such, but to the Nation."

"If that be the purpose of this proposed legislation," he added, "labor might well consider massing its power and influence solely in the political and revolutionary field."

Opposes Minimum Wage.

He restated organized labor's outright opposition to Federal establishment of a minimum wage and insisted that unless 30-hour-week rules were applied to imports the proposed bill would discriminate against American industries.

Industry's demand for freedom to run its own business came from Henry L. Harriman, president of the Chamber of Commerce of the United States, representing the 1,500 organizations that are its members.

Doubts Plan's Validity.

The principles of shorter hours, fair minimum wages and production control, advocated by Secretary Perkins, are fine, Harriman testified, but referring to the Black bill recently passed by the Senate, he said:

"These objectives can be obtained without the rigidity of Senator Black's measure and without governmental boards provided for in Miss Perkins' bill."

Like other manufacturers, he implied doubt as to the constitutionality of the Perkins plan, and asked that industries be left to bring about the proposed reforms through agreements among themselves, in conferences with labor and the Government.

Lindberghs Halt Flight In Arizona Until Dawn

Kingman, Ariz., April 27 (A.P.).—Col. and Mrs. Charles A. Lindbergh, flying to the Pacific Coast, landed here at 7:40 p. m. (mountain standard time) tonight and said they would spend the night in Kingman, leaving for Los Angeles, their destination, tomorrow.

Hickey-Freeman
CUSTOMIZED CLOTHES

TRAVLWEAR SUITS

The extra wear in any Travlwear suit is matched by the finer tailoring of Hickey-Freeman as well as the newer styling in both fabric and model.

$55

Goldheim's
Apparel for Gentlemen...Established 1875
1409 H STREET, N.W. NATIONAL 1409

GLASS DENOUNCES INFLATION AS FEDERAL RESERVE PERIL

Continued from Page. 1.

out of the facilities of those institutions to accommodate trade."

He was unhappy and extremely reluctant to leave the party and the President on the question. "I have not deserted my party!" He was distressed by the thought of taking a stand publicly against "the occupant of the White House, whom I love and respect, and who has shown unexampled courage."

But—"I wrote with my own hand that provision of the national Democratic platform which declared for a 'sound currency to be preserved at all hazards.'"

The suggestion for revalorization of the dollar appeared to Senator Glass a matter of "national repudiation."

"To me it means dishonor! To my conception, it is immoral! * * * It is a contravention not only of my party's platform, but of the promises of the party spokesman during the campaign."

Holds Bonds Unmarketable.

Debate on the Reed motion to strike out the gold provision was under a unanimous consent agreement which, in effect, limited each senator to half an hour. Senator Reed opened for the sound-money minority with an earnest plea for a consideration of the existing uncertainty in business and finance. He said that on last Wednesday the city of Boston had offered $3,000,000 in municipal bonds, "and did not receive a single bid at any rate of interest."

"It is practically impossible, I am told by men who know, to sell a municipal bond, or more than one or two of them at a time in the city of New York today.

"I would not say what I am about to say did I not see it printed plainly in this morning's New York papers—that there is no market in New York today for bonds of the United States Government, save as an artificial market is provided by the purchases of the Federal Reserve System. * * * If this bill passes in its present form, Mr. President, with a power in the President of the United States to debase the currency by lowering the gold content of the dollar, or to indulge in the unlimited free coinage of silver at some ratio to be fixed by him, those powers will hang like a cloud over the markets. No man will dare contract for future business; no one will dare to buy a bond payable in the future; no one will dare to agree to build a house or a locomotive, or to build any machinery for future payment—because he does not know in what medium the payment will come. * * * I do not believe that prosperity can be created by legislation, but I do believe that prosperity can be destroyed by legislation."

"Act of National Dishonor."

Senator Fess (Republican), of Ohio, characterized revalorization as "an act of national dishonor" not far removed from "highway robbery."

"It would be writing perfidy over the brow of this great Government."

Nor is inflation, as Senator Thomas, of Oklahoma, had suggested, a blow at the wealthy, Senator Fess added.

"The degradation of the reichsmark absolutely destroyed the entire middle class of Germany."

In America, as everywhere, inflation has been tried, the worker would take the rap, he asserted.

Senator Robinson (Republican), of Indiana, said that with the bank holiday, veteran cuts and wage reductions there had been approximately $11,000,000,000 of deflation in the United States since March 1, and that the total number of unemployed in the country had increased by 500,000 to approximately 13,000,000. For his own part, he feared "catastrophe and chaos in this country before the middle of summer."

Long Decries Alarms.

Senator Huey Long, the Louisiana Democrat who styles himself the "original inflationist in this heah body," said his Republicans colleagues—and a few constitutionally perverse Democrats, as well—were voicing childish alarms that the bonus rider certainly would head off whatever potential disaster might lay in the inflation measure.

"We people of progressive ideals want to see this money out circulating among the folks. * * * We all know it was a mistake to lay the ax on the veterans."

Lapsing unconsciously for an instant to the gestures and delivery of the Louisiana medicine man, Huey exhorted the Senate, "This inflation, Mr. President, is good anyway you take it!"

He added it was only the beginning of "an inflation which will be worldwide from top to bottom."

Glass Denies "Desertion."

Senator Glass said he rose merely for the purpose of "briefly indicating my objections to the measure."

He objected to newspaper reports which had characterized his disagreement with President Roosevelt as sensational.

"The implication is, of course, that any senator who now preserves his intellectual integrity and consistently maintains the views which he has privately and publicly expressed for many years, is creating a sensation. I have not deserted my party. I wrote with my own hand that provision of the national Democratic platform which declared for a 'sound currency to be preserved at all hazards.'"

He recalled that in the campaign he had rebuked Messrs. Hoover and Mills "with all the righteous indignation that I could command" for the Des Moines statement that early in 1932 the United States was within two weeks of being pushed off the gold standard. No less than 5,000 telegrams reached him after that radio address.

"The first telegram in the first bound volume is one from Franklin Delano Roosevelt, now President of the United States, who said the speech was to him an inspiration. In his public utterances at Brooklyn and other places he textually commended that part of the speech which so bitterly criticized his political adversary and competitor for suggesting that this country was in imminent danger of going off the gold standard. This simple recital will indicate that I have not deserted anybody or any party in opposing this bill. I am simply consistently maintaining an attitude of earnest conviction on public questions, which is more important to me than the favor of party or potentate."

Mr. Glass then took up the bill, section by section.

"I object to the first section of the bill because, as I said yesterday, it creates the Federal Reserve Bank System into a servile agency of the Treasury Department. It was not instituted for that purpose."

Reserve System Purpose.

He traced the history of the reserve system from its inception, concluding it was established "not to finance the public indebtedness of the United States Government but to respond to the requirements of the tradesmen, of the industry, and of the agricultural interests of the country—the agricultural interests being given precedence in the maturity of their paper."

Open-market operations already have "utterly choked up the Federal Reserve Banks" with Government bonds. And this diversion of resources from commercial credits to budgetary deficits explains in large measure the shocking restriction of bank loans during the last year, in Senator Glass' view.

"Really Is Deflation."

The reserve system can not continue this absorption of Government obligations "without utterly demoralizing the entire bond market of the United States; and yet we have here a proposition to accentuate that disastrous condition and further imperil the reserve system by adding $3,000,000,000 more of United States bonds to its portfolio.

"What does that mean to the business interests of the country? It means that in just that measure the Federal Reserve Banks of the United States will be unable to accommodate their members banks, and in just that measure their member banks will be unable to accommodate trade. That is what it means! It does not mean inflation. It means deflation! * * *

"Why, we have literally destroyed the mortgage bond market of this country. The Federal Land Banks, with all the millions of assistance the Government has given them, can not sell their tax-exempt bonds today—not to save their life. There is no market for them. We have destroyed the mortgage bond market.

"We are proceeding upon the assumption that nobody hereafter will want credit or need it; that farmers hereafter will not want credit or need it—because we are destroying credit and have already largely done so."

As for the theory of inflation, Senator Glass could not see how anybody ever could be better off with two 50-cent dollars next week instead of one 100-cent dollar today.

England did not raise domestic prices by leaving gold, he insisted.

How Party Lines Split On Gold Content Vote

The vote by which the Senate approved the gold content clause in the inflation bill yesterday follows:

For the clause:

Democrats—Ashurst, Bachman, Bailey, Bankhead, Barkley, Black, Bone, Bratton, Brown, Bulkley, Bulow, Byrd, Byrnes, Clark, Connally, Coolidge, Deiterich, Dill, Duffy, Erickson, Fletcher, Harrison, Hayden, Kendrick, King, Lewis, Lonergan, Long, McGill, Murphy, Neely, Overton, Pope, Reynolds, Robinson, of Arkansas; Russell, Sheppard, Smith, Thomas, of Oklahoma; Trammell, Van Nuys, Wagner, Walsh and Wheeler. Total, 44.

Republicans—Capper, Couzens, Frazier, Johnson, Norbeck, Norris, Nye, Robinson, of Indiana. Total, 8.

Farmer-Labor—Shipstead, 1.

Grand total for 53.

Against the clause:

Democrats—Adams, Caraway, Copeland, Costigan, George, Glass, Logan, McAdoo, McCarran, Stephens and Tydings. Total, 11.

Republicans—Austin, Barbour, Borah, Carey, Cutting, Dale, Dickinson, Fess, Goldsborough, Hale, Hastings, Hatfield, Hebert, Kean, Keyes, La Follette, McNary, Metcalf, Patterson, Reed, Steiwer, Vandenberg, Walcott and White. Total, 24.

Grand total, 35.

Mellon Denies Attempt To Halt Inflation Plan

(Associated Press.)

Andrew Mellon, former Ambassador to Great Britain and former Secretary of the Treasury, yesterday denied charges made in the Senate that he had actively interested himself in trying to defeat President Roosevelt's pending inflation legislation.

Mr. Mellon, who returned to his home in Washington yesterday, said he did not want to be understood as indorsing currency inflation, proposed silver legislation, proposals to issue fiat money or reduce the gold content of the dollar.

He said there were parts of the administration program, such as the gold embargo and continuance of the Government's open market policy, which were justifiable and he hoped would have a beneficial effect.

SPECIAL NOTICES

WANT TO HAUL FULL OR PART LOAD to or from New York, Richmond, Boston, Pittsburgh and all way points; special rates. NATIONAL DELIVERY ASSN., INC., 1317 N. Y. ave.; Nat. 1460. Local moving also.

BOYD UNIVERSITY
1351 F N.W. BUSINESS NA. 2140
Be a Private Secretary or Junior Accountant and earn big money. Courses, 2-9 mos. Real positions. Openings daily. Inquire now.

GUARDIANS DIVIDED IN REYNOLDS BATTLE

Bank and Family of Little Ann Can Not Agree on Estate's Division.

Concord, N. C., April 27 (A.P.).—Coguardians of Ann Cannon Reynolds 2d, disagreed in court today as to the proper method of settling the estate of her father, Smith Reynolds, and questioned the legality of a proposed agreement whereby Ann and her half-brother, the infant son of Libby Holman Reynolds, would each receive $2,000,000.

The first wife of the youthful tobacco heir, Mrs. Ann Cannon Reynolds Smith, now the wife of a Charlotte realtor, sat with her husband and parents through the reading of lengthy legal papers until 5 p. m., when Judge Wilson Warlick recessed court until tomorrow at 9 a. m. Affidavits and arguments remained to be heard.

Estate Badly Tangled.

One of these affidavits, A. L. Brooks, of Greensboro, attorney for the Cannon family, said, will be by Mrs. Smith in support of the contention of her mother, Mrs. Annie L. Cannon, that no effort should be made to set aside a trust fund established for little Ann before her father's death.

The Cabarrus Bank & Trust Co., coguardian with Mrs. Cannon of the 2-year-old girl, petitioned Judge Warlick to order Mrs. Cannon to join it in an effort to have set aside a pre-divorce settlement, in which Ann's rights to her father's estate were renounced for $500,000.

Mrs. Cannon refused on the ground that her granddaughter already had the $500,000 trust fund and, under a recent agreement, would be given an additional $1,500,000.

$15,000,000 for Charity?

Under this same agreement, Libby Holman Reynolds' baby would be given $2,000,000, in order that the children might share equally. In addition, Benet Polinkoff, attorney for Mrs. Reynolds, said the former Broadway favorite would be given more than $500,000." The remainder of the estate, estimated at $15,000,000, would be used to establish a charitable foundation.

The bank contended that no one had the right to sign away the rights of Ann, and that the settlement Smith Reynolds made with his first wife shortly before they were divorced should be set aside. It also contended the remainder of the estate should not be used for charitable purposes, but that the two children should share equally.

Douglas Pledges Curb On Currency Inflation

New York, April 27 (A.P.).—Lewis W. Douglas, Federal Budget Director, pledged in an address tonight that the national budget would be balanced, that the Government's credit would remain unimpaired and that uncontrolled inflation would be prevented.

He spoke before a dinner of the Bureau of Advertising of the American Newspaper Publishers Association. He called upon the country to "have faith in the Government" on the ground that it has demonstrated complete control over its fiscal affairs.

DIED

BYRNES—On Wednesday, April 26, 1933, at his residence, 1005 Girard street northeast, STEPHEN J., beloved husband of Josephine J. Byrnes. Funeral from his late residence on Saturday, April 29, at 8:30 a. m., thence to St. Anthony's Catholic Church, where mass will be said at 9 a. m. for the repose of his soul. Interment at Mount Olivet Cemetery.

FAWCETT—On Wednesday, April 26, 1933, at George Washington Hospital, ELIZABETH W., the beloved wife of Howard C. Fawcett, of Potomac, Md. Remains resting at the Colonial funeral home of William Reuben Pumphrey, Rockville, Md. Funeral from the Colonial funeral home Friday, April 28, at 2:30 p. m. Interment Rockville Union Cemetery.

McKINLEY—On Thursday, April 27, 1933, at the Arlington Hotel, Washington, D. C., BURCHARD S., husband of Loretta A., and father of Mabel E. McKinley, in his fifty-seventh year. Remains resting at Joseph Gawlers Sons. Interment at Russellville, Ohio.

OWINGS—On Wednesday, April 26, 1933, at Sibley Hospital, BERTIE C., beloved wife of Ernest Owings and mother of Richard H., L. Ernest, Leila G. and Bertie C. Owings and Mrs. Mary Sinclair. Remains resting at her late residence, 110 Thirteenth street northeast, until 1 p. m. Saturday, April 29. Funeral services in the Methodist Episcopal Church, Lower Marlboro, Md., on Saturday, April 29, at 2:30 p. m. Relatives and friends invited. Interment at Church Cemetery. (Baltimore, Md., papers please copy.) Services by the W. W. Chambers Co.

PEARSON—On Wednesday, April 26, 1933, JOHN H., beloved husband of Bessie I. Pearson. Funeral from his late residence, 130 Eleventh street northeast, on Saturday, April 29, at 3 p. m. Relatives and friends are invited. Interment at Cedar Hill Cemetery. Services by the W. W. Chambers Co.

SCAGGS—Suddenly, on Thursday, April 27, 1933, at his residence, 709 Irving street northwest, EDWARD OLIVER, beloved husband of Marion Scaggs. A member of Camp No. 171 of Confederate Veterans of the District of Columbia. Funeral from the W. W. Chambers Co. funeral home, 1400 Chapin street northwest, on Saturday, April 29, at 10 a. m. Relatives and friends are invited. Interment at Arlington National Cemetery.

SCANNELL—On Thursday, April 27, 1933, CECELIA V., beloved wife of Joseph A. Scannell. Funeral from her late residence, 11 Randolph place northwest, on Saturday, April 29, at 9:30 a. m., thence to St. Martin's Church, where requiem high mass will be said at 10 o'clock. Relatives and friends invited. Interment Mount Olivet Cemetery.

SMITH—Suddenly, on Thursday, April 27, 1933, at Garfield Memorial Hospital, ELSIE FRANCES, beloved wife of Bert C. Smith, of 5705 Fourteenth street northwest, and daughter of Mr. and Mrs. George Altha Howe. Notice of funeral later.

STIRLING—On Wednesday, April 26, 1933, WILLIAM CALHOUN 3D, beloved son of Dr. and Mrs. William Calhoun Stirling, Jr. Services will be held at the Church of the Covenant Saturday, April 29, at 11 a. m., with Dr. A. J. MacCartney officiating. The service will be followed by private interment at Oak Hill Cemetery.

FUNERAL DIRECTORS

THOS. S. SERGEON
1011 7TH ST. NW. Telephone Natl. 1090.

JAMES T. RYAN
317 PA. AVE. S.E. Atlantic 1700.

ESTABLISHED 1876.
JOHN R. WRIGHT CO.
1337 10th st. nw. Phone North 0047.

J. WILLIAM LEE'S SONS CO.
FUNERAL DIRECTORS.
CREMATORIUM
4th st. and Mass. ave. ne Lincoln 5200.

CHAS. S. ZURHORST
201 EAST CAPITOL ST. LINCOLN 0372

Frank Geier's Sons Co.
1113 SEVENTH ST. N.W. Telephone
Modern Chapel NATIONAL 2473

FUNERAL DESIGNS

GEO. C. SHAFFER 900 14TH ST. NW.
Expressive Floral Emblems. Phone
Moderate prices. Open eve. & Sun. Nat. 0106

GUDE BROS. CO., Florists
1212 F STREET. National 4278.
APPROPRIATE FUNERAL DESIGNS.

BONUS REPRESENTATIVES VISIT WHITE HOUSE

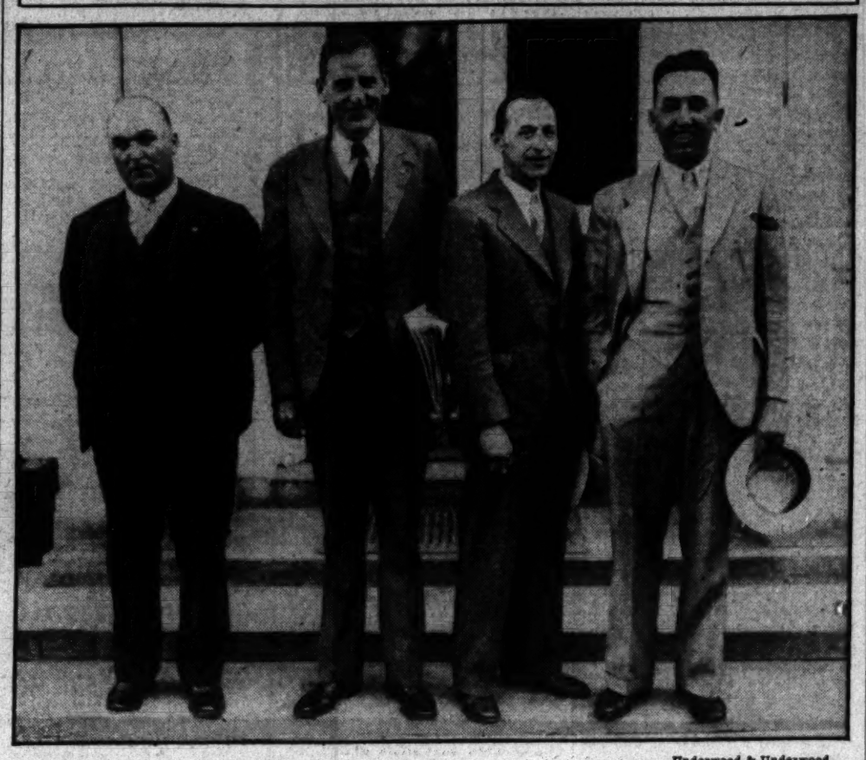

Underwood & Underwood.

Leaders of proposed bonus march visit the White House. Left to right—Joseph Miller, of Milwaukee; Harold Foulkrod, Philadelphia; Robert E. Taylor, Seattle, and John H. Newlin, Pittsburgh.

LINK IS SEEN IN KIRK AND HENDLER CASES

Kidnaping Suspect Will Be Questioned on Bombing of Spinster's Car.

New York, April 27 (A.P.).—Federal authorities expressed the opinion today that the death of Ida Kirk at Leonardtown, Md., last January might be linked to the recent attempt of kidnapers to extort $7,500 from L. Manuel Hendler, Baltimore ice cream manufacturer.

Hendler's son, Albert, was abducted and returned a day later. A letter mailed from New York April 13 warned the father not to follow Ida Kirk's example of informing authorities of threats against him and his son.

Alvin McK. Sylvester, assistant United States Attorney, planned to question Lucian Pesco, of Johnstown, Pa., about the Kirk case, but was in conference all day with postal inspectors. Pesco is being held in connection wth the Hendler kidnaping in default of $15,000 bail.

Authorities declined to say what progress they made in the investigation today, but said they had learned that Pesco acknowledged that Dominick Perroni, to whom Hendler was ordered to address the ransom, was formerly his roommate.

All phases of Pesco's career are being investigated. Authorities said he had been arrested only once before and then on a misdemeanor charge.

4 Still at Large After Jail Escape

Two Killers in Quartet Which Slid Down Rope at Pittsburgh.

Pittsburgh, April 27 (A.P.).—Sneering defiance at the law, four members of the Maug gang—two of them convicted killers—escaped from Western Penitentiary today and are still at large.

Led by John Maug, generalissimo of the mob, and Edward Turpack, both serving life terms plus 60 to 120 years for the slaying of Vernon (Port) Moses, Ross township constable, the group stalked over the roof of the penitentiary early today and slid down a rope 80 feet to the street.

Besides Maug and Turpack, police throughout Western Pennsylvania and parts of Ohio, West Virginia and Kentucky are tonight watching for Freddie Prince, known as "The Pock-Marked Bandit," sentenced to 15 to 30 years for a series of robberies. The fourth fugitive is Theodore Joseph Geisler, serving from 20 to 40 years for robbery.

DIED

UPHAM—On Wednesday, April 26, 1933, at Garfield Hospital, DR. WILLIAM C. UPHAM, beloved husband of the late Nellie C. Upham. Funeral from the W. W. Chambers Co. funeral home, 1400 Chapin street northwest, on Saturday, April 29, at 2 p. m. Relatives and friends are invited. Masonic service by Pentalpha Lodge No. 23, F. A. A. M. Interment Fort Lincoln Cemetery.

VEIT—On Wednesday, April 26, 1933, JOHN JACOB VEIT, of 3553 Holmead place northwest, beloved husband of Katherine Mae Veit. Funeral services at the S. H. Hines Co. funeral home, 2901 Fourteenth street northwest, on Saturday, April 29, at 11:30 a. m. Interment at Mount Olivet Cemetery, Frederick, Md.

WILTSE—On Tuesday, April 25, 1933, at New York City, ANNIE STEELE, daughter of the late Capt. Gilbert C. Wiltse. Funeral services at the grave at Oak Hill Cemetery on Friday, April 28, at 11 a. m.

WOOTTON—On Wednesday, April 26, 1933, at her home, 918 Thayer avenue, Silver Spring, Md., BETTY HAMPTON, beloved daughter of Norman and Edith Wootton. Services at her late residence on Friday, April 29, at 1:30 p. m. Interment Monocacy Cemetery, Beallsville, Md.

IN MEMORIAM

DUVALL—In loving remembrance of our dear mother, grandmother and great-grandmother, MALINDA E. DUVALL, who departed this life one year ago today, April 28, 1932.
A loving thought, a silent tear;
A beautiful memory of one so dear.
HER CHILDREN, GRANDCHILDREN AND GREAT-GRANDCHILDREN.

A Complete Funeral for $75.00

or even LESS. The $75 funeral includes: Casket, any color; plate engraved with name, No. 1 outside pine case, embalming by competent men, washing, dressing and shaving, if necessary; advertising of notices, hearse, 2 Cadillac limousines, rugs, chairs, scarf for the door, removing from hospital or home and all necessary services that are so well known at the DEAL FUNERAL HOME. NO EXTRAS.

Deal Funeral Home
LINCOLN 8200

Bonus Army Leader Back; For Hoover and MacArthur

But John Alferi Has Not Changed His Mind About Payment.

JOHN ALFERI.

John Alferi, 44-year-old World War veteran, who claims to be the first bonus marcher, is in town for the first time since the evacuation of the tatterdemalion army of '32.

Discounting the feasibility of a new bonus march, Alferi said that wherever he had met veterans on his 5,000 mile roundabout trek here from Los Angeles, his home town now, he had advised against such a course. Alferi traveled here by blind baggage.

Alferi brands as unjustified claims that former President Hoover's action in moving the bonus army out of the Capital with military forces was "brutal." He said that he believed the President acted entirely in fairness to all concerned.

The Italian-American, who served 23 months overseas with an Engineer outfit, declared that the bonus encampment here had become a "racket" by July, 1932, and that all veterans should have left by June 15 of that year. He said he was in the Pennsylvania avenue camp when the tear gas was first turned on.

Alferi also paid tribute to Maj. Gen. Douglas MacArthur, who commanded the evicting military on July 28 last. The veteran said the chief of staff of the Army had donated considerable money to feed the bonus seekers when they first came here and had been their friend. Brig. Gen. Pelham D. Glassford, said Alferi, helped the "racket" by acting as treasurer of the B. E. F.

Alferi, however, still seeks the immediate payment of the soldiers' bonus. He presented a petition for that action yesterday to Representative William E. Evans, of Los Angeles.

The first bonus contingent arrived here in December, 1931, and was led by Alferi. The group came from Philadelphia, which was then Alferi's residence.

BONUS TREK IS OFF AS LEADERS BREAK

Continued from Page. 1.

ed at a meeting of the Ex-Service Men's National Progressive Democratic League.

The organization, in an open message to the Chief Executive, asked that these employers, in an effort to relieve unemployment among veterans, pay one-third of the regular remuneration during the first month, two-thirds during the second month and full remuneration beginning the third month.

The 500,000 employers, the organization pointed out, represent only a portion of the total in all States. Enactment of the plan, it was declared, would do much toward restoring public confidence and bring about a wider circulation of money.

In presenting the resolution, introduced at the meeting at 2301 Georgia avenue northwest by Ray F. Smythe, the organization urged all veterans to "sit tight" in view of the proposed new march on Washington.

"We take this means of notifying all former service men in the United States, through medium of the press, that it is our conviction that all former service men in the present situation should sit tight and especially keep their heads," the message read.

Lundeen Favors Visit.

The new march, however, was welcomed by Representative Ernest Lundeen, Farmer-Laborite, of Minnesota. Apparently referring to Albright's statement, Representative Lundeen said there are members of Congress who "will be glad to see the veterans whenever they think best to visit our Capital City."

"Certain Congressmen," his written statement declared, "have been quoted in the press as advising the soldiers to stay away from Washington. I wish to take issue with these gentlemen. I want the veterans of America to know they are welcome."

Foulkrod pointed out that his group had no connection with a proposed march on Washington in May. He said that if his group issued a call for a bonus army march, almost a half million men would respond.

A date for the new march may be fixed within two weeks, Foulkrod declared, as a second White House conference is expected.

Albright pointed to Washington's struggle to feed its own unemployed without any added burden as a factor in his appeal for veterans to remain at home.

He was joined in his appeal by John Alferi, who claims to have led the first bonus march here in 1932. In a trek across country from his home in California, he stopped to urge veterans not to join any proposed movement.

Probe of Beer Sales On Charity Cash Opens

Denver, Colo., April 27 (A.P.).—An investigation of reports that some Denver merchants are retailing beer on charity disbursing orders of the Reconstruction Finance Corporation, was started today by J. O. Stevic, secretary of the city emergency relief committee.

Gonzaga Graduate Second in Oratory

David F. James Places in Rector's Contest at Catholic U.

David F. James, son of Mr. and Mrs. Herbert E. James, 278 Fifteenth street southeast, a graduate of Gonzaga High School, and a freshman in the premedical section of the College of Arts and Sciences of Catholic University, was awarded second place in the annual rector's oratorical contest at the university last night.

William J. Barron, Trenton, N. J., a sophomore, won first place and the medal was awarded by the Right Rev. Mgr. James H. Ryan, rector of the university, and sponsor of the contest. The subject of Barron's speech was "The Voice of Youth." James spoke on "The World Illusion."

In the first ballot of the judges, Edward T. Keating, Denver, Colo., a junior, was tied with James for second place. After a consultation the judges gave James second honors and Keating extraordinary honorable mention.

U. S. Devotion Seen As Calamity Help

Rev. Smith Says Faith in God Has Saved This Nation Much Suffering.

Tracing the intangible links between the church and the development of the United States, the Rev. Ignatius Smith, professor of philosophy, declared last night that America had been spared many national calamities because of the devotion to God displayed by the Nation throughout its history.

Father Smith spoke before the Converts' League of the Catholic Daughters of America. Many non-Catholics were in the gathering, which is designed in part to provide spiritual society for those not affiliated with a church.

Preceding Father Smith's address, the Rev. Francis X. Cavanagh, chaplain of the court of the District of Columbia, discussed "Fortitude," and the Rev. Aloysius Burggraff, of St. Paul's College, answered questions pertaining to the Catholic Church.

A musical program was rendered by students of Trinity College. Orchestral selections were given under the direction of Miss Bernadette Sheehan; harp solos were presented by Miss Kathryn Mahon, and vocal solos sung by Miss Eileen Gorman and Miss Margaret Conlon, accompanied by Miss Mahon.

Gianini Speaks on Italy.

Prof. Torquato Gianini, of the University of Rome, delivered an illustrated lecture last night at a meeting of the Alpha Chapter of the Kappa Alpha Phi Fraternity of the School of Foreign Service, Georgetown University. His subject was "Italy From Columbus to Marconi."

GENEVA SEES U. S. OBSTACLE TO WAR

Arms Delegates Believe No Nation Will Dare Fight if America Disapproves.

Geneva, April 27 (A.P.).—The opinion was expressed in disarmament conference circles tonight that, in view of recent developments in the United States, any nation electing to start a war will have no chance for success if America throws her economic and financial forces against a wave of war sentiment.

Norman H. Davis, the American Ambassador at Large, assured the conference steering committee that the United States means to act to increase international security against war, thus ending a movement to adjourn the conversations pending definite announcements as to what the various nations will do on vital questions.

The delegates await precise declarations by Mr. Davis as to just what the United States will do to strengthen the peace machinery.

The opinion was heard that if America decides upon a real plan for outlawing an aggressor nation, the possibilities of wars will be infinitely more remote.

After a day's recess, the conference tomorrow is slated to tackle the delicate problem of reducing armed land, sea and air forces.

STOKOWSKI PROVES NOVEL MUSIC DEVICE

Continued from Page. 1.

of space through instruments invented by the scientists of the Bell Telephone Laboratories.

Last night any one listening with his eyes blindfolded could not have been certain that the Philadelphia Symphony Orchestra was not present in person on the stage. One felt that a new era had dawned in music. Dr. Leopold Stokowski, conductor of the orchestra, spoke of this possibility when he addressed the enthusiastic audience briefly at the close of the program.

It was a novel sight to see Dr. Stokowski, usually a picturesque poetic figure at Philadelphia Symphony concerts with baton leading his master musicians, instead sitting quietly in a rear box manipulating the controls from an instrument board while the orchestra itself, led by Associate Conductor Alexandria Smallens, followed his slightest electrically communicated command on the stage in the Academy of Music in Philadelphia. The magic of the spectacle and its tremendous possibilities appealed greatly to the imagination of the audience and every number on the program was followed by rounds of applause.

Stage drops designed in attractive colors and with marvelous scenic effects added to the enjoyment of the numbers by this additional interpretation of the spirit behind the compositions played by the orchestra. The lights were dimmed and it was easy to visualize the scene in Philadelphia as the orchestra played for its distant audience. These designs were by Eugene Savage and George Davidson while the stage direction—through the courtesy of the Yale School of Drama—was by S. R. McCandless.

The program consisted of the Toccata and Fugue in D Minor, by Bach; Beethoven's Symphony, No. 5, in C Minor, L'apres-midi d'un Faune of Debussy and the Finale of Wagner's Gotterdammerung.

During the intermission Dr. Harvey Fletcher, director of acoustical research at the Bell Telephone Laboratories, presented some experiments which demonstrated the important characteristics of the new apparatus.

A workman was heard constructing a box with all the incidental sounds and noises and vocal comments on the stage of the Academy of Music in Philadelphia. So realistic was the effect that the audience almost believed the scene was taking place on the stage before them. Not only were the sounds of sawing, hammering and talking faithfully reproduced, but the correct auditory perspective enabled the listeners to place each sound in its proper position, and to follow the movements of the actors by their footsteps and voices.

While Second Leader Arthur C. Witcomb, of the United States Marine Band, played a trumpet on the stage of Constitution Hall another trumpeter in the Academy of Music in Philadelphia played a few phrases of the same selection. There seemed to be a trumpeter on either side of the stage to the Washington audience, but when the lights were raised there was only the local trumpeter from the Marine Band. This experiment demonstrated the complete fidelity of reproduction and the effect of auditory perspective.

For another demonstration the audience heard a soprano sing "Coming Through the Rye" as she walked back and forth through an imaginary rye field on the stage in Philadelphia. Her vioce was reproduced in Washington with such exact auditory perspective that she might have been strolling on the stage of Constitution Hall.

Other tests to show the volume range possible with the new equipment were made. Throughout the entire range the reproduction was faithful in all respects and the marvellous tone variations possible with it promise a new day in orchestral music.

That use of the new method will mean the bringing of good orchestral music to all parts of the country was pointed out by Dr. Stokowski in his concluding remarks.

Dr. W. C. Upham Dead in Capital

Retired Physician Resident of City 40 Years; Rites Tomorrow at 2.

Dr. William C. Upham, retired Washington physician, died yesterday following a protracted illness. He was 78 years old.

Dr. Upham was a native of Southbridge, Mass. He had been a resident of this city for more than 40 years. He retired from active practice some time ago.

Widely known in fraternal circles, Dr. Upham was a member of Pentalpha Lodge, No. 23, F. A. A. M. He is survived by a brother, Everett Upham, of Wisconsin.

Funeral services will be held tomorrow at 2 p. m. from the funeral home of W. W. Chambers, 1400 Chapin street northwest. Interment will be in Fort Lincoln Cemetery.

STEEL HELMETS GO OVER TO NAZI CAUSE

Veterans Group's Command Turned Over to Hitler by Franz Seldte.

Berlin, April 27 (A.P.).—Franz Seldte tonight turned over the command of the Steel Helmet War Veterans' organization to Chancellor Adolf Hitler, thereby giving the Hitlerites a final victory over their Steel Helmet rivals.

Less expected but no less sensational was Herr Seldte's announcement that he had joined Hitler's Nazi party and had given up his affiliation with the Nationalists. The change was another step toward making the cabinet 100 per cent Nazi.

Seldte, the labor minister, said he saw in the Nazi chieftain "a leader of the German future," and therefore fused the Steel Helmeters with the Nazis.

"Opponents are impossible at present, as are also-rans," said Herr Seldte in relieving his comrades who do not plan to follow him into the Nazi fold from their oath of allegiance.

"I shall cooperate in paving the way to freedom," the erstwhile leader said, appealing to others of the 1,500,000 Steel Helmeters to confess their faith in the chancellor.

"The friendship I sealed with the leader of the Nazis is the realization of your most ardent desires," he said. "German soldiers belong together."

While some sort of affiliation of the war veterans' organization and Hitler was expected, political circles were nevertheless surprised to find the merger so complete, since it was understood that Seldte, in the earlier stages of negotiations for the amalgamation, insisted that the Stahlheim, while following Hitler politically, must remain outside his movement.

Italian Attache Weds Baltimore Girl in Rome

Rome, April 27 (A.P.).—Virginia Morris, of Baltimore, Md., daughter of the late Col. John T. Morris, editor of the Baltimore Sun, and Gioachino Scaduto, a first secretary of legation at present attached to the Italian foreign ministry, were married today in the Church of the Resurrection.

Edwin F. Hill Speaks At Alexandria School

Edwin F. Hill, of Washington, information director of the Chesapeake & Potomac Telephone Co., gave a talk before the student body of the George Mason High School, Alexandria, yesterday and stated the exchange service was inaugurated October 28, 1881, and by November of that year there were 26 telephones in the city, and today there are 4,220.

Lusk Assails Cost Of Governing D. C.

Urges Cosmopolitan Club Members to Demand Tax Reduction.

Speaking before the Cosmopolitan Club at the Carlton yesterday, Rufus S. Lusk, secretary of the Washington Taxpayers' Protective League, declared that it costs more per capita to govern Washington than any other city in the country. He said the cost here is about $90 per capita per year, which is more than even New York and Philadelphia. He said government costs are as low as $14 per capita in some cities.

Mr. Lusk declared that there has been an intensive increase in the cost of government here during the past ten years. He saw hope in the new appropriations bill, which gives the Commissioners power to adjust taxes downward and urged the club members to unite in a demand for lowered taxes rather than to let a surplus accumulate to be paid into the Treasury.

Resolutions of condolence for the family of the late Patrick J. Hodgins, director general of the International Federation of Cosmopolitan Clubs, who died Wednesday, were adopted.

RICHMOND
RIGHT IN STEP WITH NEW DOLLAR VALUES
More for your money than ever before—in miles, comfort, convenience. The greatest value buy of the day.

	O. W.	R. T.
NORFOLK	$4.80	$8.80
FREDERICKSBG.	1.50	2.75
SUFFOLK	4.30	5.80
PETERSBURG	3.50	5.80

UNION BUS DEPOT
1336 New York Ave.
Phone: Metropolitan 1512
RICHMOND GREYHOUND
ONE WAY $3.00
ROUND TRIP $5.00

Store Your FURS in Our Famous Cold Storage Vaults on the Premises.
We Repair, Remodel and Clean Them . . .

JULIUS GARFINCKEL & Co.
F STREET. AT FOURTEENTH

IN OUR MEN'S SHOP

Our Concern Is Not "How Large" Are Our Stocks But "How Choice"
They Are . . . Only the Very Best of Goods Are Considered
for This Shop . . . Whether It Is
A SUIT FOR BUSINESS . . . AN EVENING SUIT . . .
A DINNER COAT . . . A DRESS COAT . . . TOP-COAT . . . SPORT SUIT OR SPORT COAT, OR
EVEN A SEPARATE PAIR OF TROUSERS . . .

These garments are perfect in every detail, made by the best tailors in the world, and their prices are no higher than you would pay for ordinary goods, especially when you take into consideration the fine wearing quality of our goods.

TODAY, OUR NEW SPRING AND SUMMER CLOTHING WILL BE GIVEN KEEN ATTENTION . . . BY ALL MEANS BE AMONG THE MANY MEN AND YOUNG MEN WHO WILL CALL HERE TODAY . . .
First Floor

STERLING SILVER MOUNTED MONOGRAMMED GEAR SHIFT BALL

$3.00

The newest expression of personal taste for motorists. Adjustable to the gearshift rod. (Mention year and make of car.) An ideal gift that is individual and inexpensive. Price includes engraving of monogram.

B. Harris & Co.
F Street at 11th
Jewelers and Diamond Merchants for Over Half a Century.

M-S-LAFAYETTE
Sailing from Pier 57, New York, to Plymouth and Le Havre . . . Cabin and Tourist Class . . . Ask your local travel agent.
Champlain, May 13; S. S. Paris, May 19.
MAY 6th
French Line
F. H. Murphy, General Agent, 1429 Eye St. N.W., Washington, D. C. Tel. Met. 1440.

Nation Seen as Caught Up On Thinking to Cure Crisis

Despite Complex Inflation Proposals and Riots at the Ball Park, America Will Run True to Form, Like a Champion Horse, Is View.

By WESTBROOK PEGLER.

I have just about decided to wash my hands of the whole gummy business of inflation, farm relief, international debts and so forth and to go to some ball games, convinced that, however much I might worry about it all, that which is going to be is inevitably going to be and that the outcome will be a fairly even compromise between the best hopes and the direst fears of my countrymen. It always has been so, and a champion country, like a champion horse, ought to run fairly true to form.

Down here in Washington journalism consists largely of an effort to make the people think, but now that they are catching up on the thinking which they neglected through all the years of the wonderful nonsense, it does no perceptible good.

But life goes on.

There was a great patriotic debate in the Senate the other afternoon with Mr. Vanderberg, of Michigan, a minor-league publisher in private life and a county-attorney type of orator, up on his feet, swishing his coattails and shooting his cuffs as he viewed with alarm the proposal to dilute the gold dollar. But on the bulletin board in the back-room of the press-gallery, where they stick up little memoranda like "Mr. Wilson, your wife says call her up," and "Mr. Anderson, your horse was scratched," there was a notice reading, "Washington vs. Red Sox, wet grounds."

How do you go about diluting a dollar and what happens then? You're asking me? I am a baseball writer and fight man. How the hell should I know when no two of the statesmen themselves can agree? In fact, no one statesman can agree. How should my colleagues of the Washington set know? Who are they? A lot of graduate rewrite men, telegraph editors, men up from the courthouse beat and night police and the State capitols at Little Rock, Springfield, Hartford and such places.

You read a book about Andrew Jackson, one about Aleck Hamilton, something about Henry George and the works of Claude Bowers, adding to this the gossip derived from a nodding acquaintance with some senators, lobbyists and national committeemen and, before you know what has come over you, you are an expert and when you go to parties pretty ladies push their pretty snoots close up to yours, bat their beautiful trusting eyes and entreat you to tell them all about the depression.

And where did all the money go to? And if they inflate the dollar will I have twice as much money? And if the farmers are growing too much corn and bacon and beefsteak why are people hungry? And if I am broke and they double the dollar will I be twice as broke as I am now? And, oh, you great big, wonderful economic expert!

Worrying about all this seems to do no good. If I thought that a long worry, a strong worry and a worry all together would help out I would stay away from ball-games and concentrate, but I am beginning to learn from past observation that one crisis dissolves into another and my curiosity as to the outcome of these world emergencies is giving way to a fatalistic ease of mind. When this one is fixed up there will be another and when that one has been worried away our citizens will find that they have drifted into some climax having to do with the troubles of the Indian Empire or the drawing of the color line by the New York Prizefight Commission.

This would be a fine time to start a backfire except that the backfire causes unrest, too. Here in Washington, while the statesmen were kicking the gong around on Tuesday afternoon and the fate of nations trembled on the brink of an abyss labeled "Oblivion," a couple of hired ball players got into a fist fight on the town lot, a hundred citizens hopped onto the field and started flogging one another with 54-ounce ball bats and the episode outweighed everything else in the world for two editions of the local papers, including the venerable and reverend Washington Star, the only rival of the Directory of Directors.

So what am I going to do? Does Mr. Roosevelt know the answer? I think Mr. Roosevelt is only trying out his guess, bearing in mind that, even if he goes wrong, his life will not go with it, and that, even if it should, dying might be not so bad compared to living amid the debris.

I don't think the statesmen know. I know the newspaper experts don't know, and I make no pretense that myself, a baseball and prize-fight man, have the faintest idea as to how the dice are going to fall when they quit tumbling around. And, moreover, I am not very curious any more, bearing in mind that as soon as they show their numbers and this great climax in the affairs of the Nation and the world is settled, they will be seized up again, rattled around in the box and chucked out once more to the worriment of another generation.

DOCTORS Recommend AMBULANCES By
The GREATER Chambers Co
Clean, Fresh and SANITARY
Charges Lowest in City
$4.00 ANY PLACE IN D. C.
VERY LOW RATES ON LONG DISTANCE CALLS
Call COl. 0432

HOUSE WILL PROBE LOWELL ACT TODAY

Judiciary Committee to Go Into Judge's Release of Ilsley Suspect.

The House Judiciary Committee inquiry into the action of Federal Judge James A. Lowell in freeing the Negro charged with the slaying of two Middleburg, Va., women, will get under way this morning.

A last-minute call for a committee meeting was issued last night by Representative Hatton W. Sumners, Judiciary Committee chairman.

After studying the seven articles of impeachment presented in the House Wednesday by Representative Howard W. Smith (Democrat), Virginia, Representative Sumners said he would seek to expedite action on the case.

The Texas Democrat indicated his committee will first determine its course of procedure, then examine into questions of fact and law involved.

George Crawford, alleged self-confessed slayer of Mrs. Spencer Ilsley and her maid, was released under a habeas corpus writ by Judge Lowell in Boston Monday. Representative Smith impeached Lowell on the floor of the House Wednesday, and the House immediately afterward directed a House Judiciary Committee investigation into the case.

Representative Smith is unanimously backed by the Virginia House delegation in his effort to discipline Lowell. Senator Byrd, of Virginia, yesterday also came to the support of Smith, declaring the Boston decision "an outrageous miscarriage of justice."

Boston, April 27 (A.P.).—The United States Circuit Court of Appeals today assured speedy disposition of an appeal taken by the State of Massachusetts to the decision of Judge James A. Lowell in granting habeas corpus to a Negro wanted for murder in Virginia when it set May 23 as the date of hearing.

Judge Lowell granted the writ halting extradition of George Crawford in a decision that brought a storm of protest from Virginians and action to impeach him in Congress. He said ultimate conviction of Crawford in Virginia would be nullified by the Supreme Court because Negroes did not serve on juries in the Southern State. Gov. Joseph B. Ely previously had ordered Crawford extradited.

The Circuit Court will meet in special session at the request of counsel for Crawford and with the approval of Massachusetts authorities, who took the appeal. Judge George H. Bingham set the date for the special session.

Lawyer Probes Case.

William G. Thompson, prominent Boston lawyer and former president of the Massachusetts Bar Association, today said he would investigate facts of Judge Lowell's decision and "if the judge is right," present them to the Bar Association. Thompson contended Judge Lowell had been "outrageously and wrongfully attacked in Congress." Thompson gained wide attention as counsel for the defense in the celebrated Sacco-Vanzetti case.

It was made clear by Thompson that his action was taken without consultation with Judge Lowell.

Meanwhile, Judge Lowell continued silent in the face of criticism from Virginia of his decision.

Gov. Pollard of Virginia said he desired quick action on the appeal, remarking that "as long as this case remains open, it is a menace to the good feeling between sections and races."

Mrs. Clark Denies Plot in Balm Suit

Wife of Man Who Wants $300,000 Replies to "Badger" Charge.

Chicago, April 27 (A.P.).—Mrs. Dorothy Funk Clark denied in depositions today that she was guilty of the "badger game" that Judge John R. Caverly suggested in throwing out of court James G. Clark's $300,000 alienation of affections suit against Norman Harris, Chicago banker. Clark's divorced wife gave the depositions before his lawyer, now preparing to lay the same case before a Federal court judge.

Of the charge that there was collusion between husband and wife in seeking damages from Harris, she said "that is horribly unjust and untrue. My husband didn't know about—me and Norman—until Norman himself insisted that I write to him and tell him. Then he came home furiously angry, of course."

She said the alleged financial arrangements between Clark and Harris, basis of the suit thrown out of circuit court here, were made "just to be decent about the whole thing and to soften the blow."

Navy School

Sims to Propose Placing of Annapolis on Post-Graduate Basis.

Special to The Washington Post.

Annapolis, Md., April 27.—A proposal to convert the Naval Academy into a post graduate school, with the proviso that only graduates of accredited colleges shall be eligible for admission, will be the basis of a minority report to be submitted by Rear Admiral William S. Sims, retired, it became known today when the board of visitors completed the annual inspection of the institution.

Members of the board, which was composed of senators, representatives and civilians, 18 in all, had been here since Monday. A report embracing general conditions and recommendations of needs for the next academic year will be filed with President Roosevelt and Secretary of the Navy Swanson. Admiral Sims headed the list of civilian appointees of the President. He returned to his home in Boston without discussing details of the post graduate proposal. He will prepare his report there and forward it to Washington.

Other findings and recommendations of the official board will not be revealed until they are filed through the customary channels, but it was made known that the group considered the question of extending the academic course from four to six years, and suggested the appointment of a commission to study the matter.

SORORITY DANCE COMMITTEE

Post Staff Photo.

Committee in charge of arrangements for the Phi Beta Lambda Sorority dance to be held at the Bethesda Women's Club tonight. Left to right—Frances Mestekin, Elsie Parratt, Dorothy Tolson and Helen Coder.

The Federal Diary

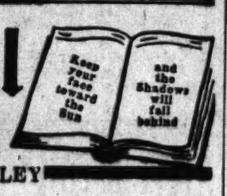

By GEORGE D. RILEY

"Surveys Section, Airways.

"Gentlemen: Will you please send us samples of airplane seed?"

If you can imagine great airplanes from little seedlings growing—a trimotored Fokker, a Curtiss, Ford, Stinson or your favorite brand, you'll understand there really is such a thing as "airplane seed," only it's called grass seed.

Arthur Hook, in charge of emergency landing fields, Airways, may yet have to cross a prop with a tail-skid or a strut with a fuselage or manifold with an aerilon to get "airplane seed," but what's the use, as long as the correspondent really wants grass seed, the kind best suited to planting on landing fields?

And would you believe it, as fine as Bermuda grass is for landing fields, it's not being done. Farmers complain that Bermuda may be the world and all to the city folks, but to those in the countryside Bermuda grass grows faster than wild onions and it's toughrooted and spreads like water on the wind shield. And if you've ever hoed you know your grass.

Try this on your own private emergency landing field—clover mixture. Never mind what clover mixture is, it's the stuff for landing fields. And we'd judge it has some clover in it.

* * * *

And now it is this gold standard business.

First they preserved the credit of the United States of America by cutting our salary. Now they're saving the farmer and the exporter by pushing up the price of things . . . and the cafeteria had no offerings of vegetables at all at a nickel today, and the only nickel sandwiches were little bitty things about the size of the palm of your hand.

Salads were a dime to 20 cents. The lady got a shrimp salad, with six shrimps, count 'em, and two pickles and a cup of coffee for 29 cents. And I got hit worser and worser.

But maybe you're getting tired of this dam cafeteria business. But the people around the department figured that you started something, and dozens of 'em want to get their finger in to help with a squawk.

I am planning to organize a commercial luncheon club, and am open to offers from legitimate restaurants for a special price on a guaranteed volume of business at a specified hour of the day. Mr. Hoover's gag about having cut prices any percentum at all is a big bunch of "bulloney."

I. O. U.

* * * *

CURIOUS to learn why Indian Spring's course is so popular with golfers, we called on George Dilfenbaugh, pro, for some answers to a lot of questions.

George has the task of starting off the 200 entrants in The Federal Diary's first annual golf tournament May 25, when competition for The Washington Post Cup will be the big news of that day.

You know, there've been many battles fought on Indian Spring course and they've not all been golf battles. When they were putting the ground in order for the course they came across many arrowheads, so we'd judge the Indians, not having heard of the grand old game of golf, must have been aiming at enemies with malice aforethought, as our lawyer friends over in Justice would put it.

We noticed the grass tees as well sodded as the fairways. We asked George:

"They don't seem to go in for sand tees to any great extent nowadays, do they?"

"The tendency is all to the grass tees now and the little wooden or celluloid tees. A dentist named Lowell one day, waiting for the rest of his foursome to show up, picked up a bit of wood and fashioned the first wooden tee and now he has quit the practice of dentistry."

We made some observations on how the "land lays," as they say, but we'll hold that for another time. The beautiful rolling effect, with practically every greens approach uphill and, well, today's entrants bring the total to close up to 150, so that there's room yet for about 50 more. Send in your blank. The 50-foursome limit mark may be reached at any time now. Latest entrants:

A. B. Evans, Library of Congress; O. C. Murray, Civil Service Commission; T. F. Walsh, Agriculture; William L. Moore, Civil Service Commission; J. A. Kinnahan, Postoffice Department; Scott M. Rogers, Agriculture; L. J. Hopkins, Agriculture; C. W. Whittaker, Agriculture; T. P. Jones, Commerce; John W. Greene, War; William H. Young, Agriculture; C. E. Clement, Agriculture; A. L. Smith, Public Roads; J. R. Emeigh, G. A. O.; J. R. Boteler, Interior; Claude T. Lawrence, Library of Congress; A. J. Hendley, Veterans Administration; L. S. Richardson, Agriculture; R. M. Lawrenson, Navy (U. S. M. C.).

Otto W. Herrmann, W. C. Lawrence, Jack Understein, Al B. Schneider, Robert H. Ferry, jr., Hampton Dye, C. E. Purdy, Charles E. Barnard, Mal T. Young, William Costigan, Elmer L. Meade, Harry Wilson, Arthur A. Burr, Charles Sowers, E. W. Plaskett, F. D. Patton, Pat Coyle, B. E. Bair, Benjamin H. Taylor, Steuart R. Hammer, all G. P. O.

Wilbur W. Seay, I. C. C.; J. C. Marchant, Interior; C. L. Holmes, Agriculture; C. H. Peake, Interior; W. P. Siegfried, Library of Congress; W. E. Scott, Veterans' Administration; R. S. Norris, Justice; J. J. Byrne, Justice; V. A. Ermerins, G. A. O., and J. C. Bibb, G. A. O.

* * * *

Adjutant General's Office Lodge, No. 2, A. F. G. E., has gone on record as favoring the 30-year compulsory retirement provision and the 5-day week, with no loss of privileges or compensation.

Interesting comparisons of commodity prices here and elsewhere were made at a recent meeting. Rents and other items were discussed. E. Claude Babcock, secretary, Civil Service Commission, spoke of plans whereby Governments expense is to be cut, says Melva Mae Doyle (*).

* * * *

Back from Newburgh, N. Y., where she did two days work in one, Mrs. Myrtle Shaughnessy, Philatelic Agency, continues to greet stamp collectors at City Postoffice with her friendly manner. First day's Newburgh stamp cancellations set a record.

* * * *

Walter Brown's ban on abbreviations on postage stamps has been junked. The Newburgh stamp says "U. S. Postage." It may be an extension of the economy program. And they certainly put a lot of landscape into the scenery. The new stamp covers a lot of ground.

* * * *

Went up on the Hill yesterday to visit our personal friend, Senator John H. Bankhead, from Alabama. You know the senator trumped Tom Heflin's ace in 1930.

Imagine our setback when the senator said he reads The Washington Post every morning but he hasn't been reading The Federal Diary heretofore. The senator and we agree business is getting better.

* * * *

Three unmarried women at G. P. O. elect optional retirement May 1. They are:

Miss Carrie A. Robbins, proof reader, 912 Quincy street northwest, 34 years; Miss Marie Burgy, (*) cylinder press feeder, 1120 Euclid street northwest, 38 years; Miss Minnie A. Nohe, bindery operator, 517 Oneida place northwest, 33 years. Others to retire May 1 are:

Gerald T. Terwisse, book binder, Library section, 821 Sixth street northwest, 39 years; Ollie H. Hill, (*) guard, Seat Pleasant, Md., 24 years; Benjamin T. Lyon, 341 K street northeast, thirteen years.

* * * *

Capital City Spelling Club, numbering its members largely from Government workers, goes to Baltimore this evening to meet the Waverly Spelling Club. We expect to see our friends, Ora E. Haines, Patent Office; George I. Kelley, G. A. O., retired; Mrs. Dorothy Tanty, Agriculture, and all the others in the Capital City line-up.

Last year Mr. Kelley, of 4501 Georgia avenue, won the cup. Samuel Walker, of Baltimore, was runner-up. The combined ages of these men was 144 years. Washington has won the cup three in four times.

* * * *

"I DON'T see why all the holler about Government cafeterias," a correspondent writes. "What's all the shooting about? For a quarter, 2 bits, or 25 cents, one can satisfy the inner man and so on and come out feeling well fed.

"Of course, if one must go in for a lot of what he sees on the counter and loads the old tray down with delicacies, it'll cost him. But the 2-bit lunch is plenty okeh by me. Maybe, it's a case of eyes being of greater dimensions than the digestive apparatus."

Rent your spare room with a Post Classified Ad. Just phone National 4205.

Diary Guest Tickets

IF your name in this column is followed by (*), or if your contribution appears, call on The Federal Diary editor day of publication, except Sunday, between 4:30 and 5:15 p. m. and receive tickets to Loew's Fox, "Zoo in Budapest" (Loretta Young and Gene Raymond), or Loew's Palace, "Cavalcade" (Clive Brook and Diana Wynyard).

Diary Golf Play

Please enter my name in the Federal Diary's First Annual Golf Tournament on Indian Spring course, May 25.

I am a member of.....
(Name of club, if any)

Department .....

(Signed) .....

BANKING INSTITUTE NOMINATIONS MADE

Washington Chapter Names Robert H. Lacey for Office of President.

Members of Washington Chapter, American Institute of Banking, were placed in nomination for election to the following offices at a meeting of the chapter last night at its headquarters in the Bond Building. The election will be held May 11:

For president, Robert H. Lacey, Columbia National Bank; for first vice president, Walton L. Sanderson, Federal-American National Bank & Trust Co.; for second vice president, J. Earle McGeary, W. B. Hibbs & Co.; for secretary, Anne C. Crawford, McLachlen Banking Corporation, and Gertrude C. Wick, Liberty National Bank; for treasurer, Paul J. Seltzer, American Security & Trust Co.; for assistant secretary, Katherine W. McCalmont, W. H. Hibbs & Co., and Vivian E. Stokes, Federal-American National Bank & Trust Co.; for chief consul, William H. Laughlin, Washington Loan & Trust Co., and Raymond L. Weber, National Savings & Trust Co.

For members of the board of governors: Kenneth F. Brooks, Riggs National Bank; James C. Dulin, jr., American Security & Trust Co.; G. Elmer Flather, Union Trust Co.; T. Hunton Leith, Security Savings & Commercial Bank.

IOWA MOB DRAGS JUDGE FROM COURT

Continued from Page. 1.

jurist standing in the middle of the road. Several offered him a ride, which he refused.

His neck was chafed and his lips were bloody, in addition to the dirt and grease on his face and hair.

He was taken back to town in a car by Wilbur DePree, son of the Rev. J. J. DePree. Arriving at the courthouse, he asked to be left alone.

"I'd rather not say," he replied, in answer to queries as to whether he would seek prosecution for his abductors.

Sheriff R. E. Rippey appeared on the scene shortly after the judge regained his chambers.

First of Several Cases.

The judge set today as the date for hearing on the first of several cases brought by mortgage holders to test the validity of new Iowa statutes postponing mortgage foreclosure sales.

Earlier in the day farmers, reported to be the same persons who participated in the abduction, were held off by a crowd of 22 deputies at Primghar, Iowa, while Sheriff Ed Leemkuil directed the sale of the John Shaffer farm.

The farmers stormed the O'Brien County Courthouse but the efforts of the deputies held them to the two lower floors while the sale was completed. The farm, 160 acres near Calumet, Iowa, brought $6,500.

O. R. Montzheimer, attorney for the mortgage holders, was seized as he left the courthouse and forced to kiss the American flag and to promise not to bring further foreclosure actions.

Another Man Is Seized.

After returning from Primghar, the delegation of Plymouth County farmers seized Clarence Becker, mortgage holder in another foreclosure action, carried him to the ball park grounds and threatened him with a rope. Sheriff Rippey persuaded them to disperse and they proceeded to Judge Bradley's chambers.

Insurance companies involved in the suits which Judge Bradley was to hear include the Metropolitan Life, John Hancock Life, Equitable of New York, Mutual Benefit Life and the Franklin Life. Other mortgage holders involved are the Collins Mortgage Co., Lincoln Joint Stock Land Bank Federal Land Bank, Fremont Joint Stock Land Bank, Des Moines Joint Stock Land Bank and the First Trust Joint Stock Land Bank.

The mortgage holders question the constitutionality of the law suspending foreclosure proceedings and the law extending the redemption period on foreclosed property until March 1, 1935.

Senator Dickinson Calls Abduction "Unfortunate"

(Associated Press.)

The abduction by farmers of Judge Charles C. Bradley, of Le Mars, Iowa, last night was termed "most unfortunate" by Senator Dickinson (Republican), Iowa.

"I presume it is an outgrowth of the farmer holiday movement," Dickinson said, after reading an account of Bradley's seizure. "They are trying to stop foreclosures. I thought foreclosures were pretty well stopped in Iowa."

Representative Gillette (Democrat), Iowa, of the Le Mars District, could not be reached last night, but Representative Gilchrist (Republican), Iowa, who represents a neighboring district, said he knew Judge Bradley and commented:

"It is hard to believe the farmers would have acted as stated. Such things should not be done."

John A. Simpson, president of the National Farmers Union and representative here of the National Farmers Holiday Association, commented:

"I am afraid it indicates that trouble is starting. It is too bad, but that is the information I have got from close touch with conditions in the Midwest. I hope that we will hurry and get legislative relief through Congress which, I believe, necessary to stop trouble."

Insurance Moratorium Declared in Missouri

Jefferson City, Mo., April 27 (A.P.).—A moratorium until further notice on policy loans and cash surrender values affecting all life insurance companies doing business in Missouri was announced today by Joseph B. Thompson, State superintendent of insurance.

PLAY
EARLY GOLF
AT
Sherwood Forest
GREENS FEE, $1.00
18 Hole Championship Course

Dr. Abram Simon Heads United Jewish Campaign

Dr. Abram Simon was elected honorary chairman at the meeting of the committee of the United Jewish campaign at the Jewish Community Center last night. It was decided that Washington's quota in the drive would be $30,000.

The funds will be divided between relief work in eastern Europe and reconstruction work in Palestine. The campaign starts May 16 with a mass meeting at the Jewish Community Center.

DRUG STORE HOLDUP PAIR FLEE WITH $700

Owner Reports He Handed Over Cash When Menaced by Revolver.

Police last night were combing the city for a trace of two young white men in a small sedan who early yesterday held up and robbed Samuel Wolfovits, 34, proprietor of the Manor Park drug store, 6324 Third street northwest, and made off with more than $700.

Wolfovits told police that one of the bandits walked into the store shortly after he had opened for business, pointed a revolver at him and said:

"This is a holdup. Lets have your money."

The drug store owner said he then handed the man his money, which he had drawn out of the bank Wednesday to pay bills due yesterday. He said he had insured himself against holdup several weeks ago.

No one witnessed the holdup so far as police could determine. Wolfovits said the man drove away from the store with a confederate who was waiting at the wheel of a light sedan, motor idling.

Penwomen Will Meet Tonight.

Through the courtesy of George Hewitt Meyers, director of the Textile Museum, 2330 S street northwest, the District of Columbia League of American Penwomen will be guests of the museum tonight. Mrs. E. M. Yates will act as hostess. Members of the league and their guests are invited to attend.

COLONIAL MANSIONS OPEN AT ANNAPOLIS

Visits to Landmarks Are Arranged for Benefit of Lee's Birthplace.

The old colonial mansions at Annapolis, historic landmarks of the colonial era in the little Maryland capital, will be open to the public today and tomorrow for the benefit of Stratford Hall, the birthplace of Robert E. Lee, in Virginia.

Visitors to the old State capital will be conducted through the old mansions by guides, and numerous hostesses have been appointed to entertain. The old houses are among the triumphs of the early builders and architects of the Nation. One of the most interesting of the group is the Hammond-Harwood House, built by Capt. Mathias Hammond in 1760. It has recently been restored and is being kept as a museum by St. John's College.

Just across the street from this mansion is the Chase House, one of the few three-storied houses in colonial America. It was built in 1769 by Samuel Chase, one of the signers of the Declaration of Independence.

Whitehall, regarded as one of the finest examples of Georgian domestic architecture still preserved, was built by the colonial governor, Horatio Sharp. It is situated just across the Severn River from Annapolis, and will be open to visitors during the two days.

A tea will be served this afternoon by Mrs. Cusachs at her home, formerly the residence of Gov. Ogle.

Matsuoka Is Welcomed In Triumph to Tokyo

Tokio, April 27 (A.P.).—A triumphant homecoming was accorded today to Yosuke Matsuoka, who led the Japanese delegation in a dramatic walkout from a League of Nations meeting that was considering the Sino-Japanese conflict in February. Matsuoka subsequently made what is considered here a successful journey across the United States in the Japanese cause.

All Japan observed a holiday to acclaim the envoy and to participate in a Shinto ceremony for those who fell in battle for Japan in the last year.

Opportunity Knocks
NEW DEAL SPECIALS
TODAY AND SATURDAY ONLY

Rhododendrons
2 to 4 feet. Pink and Lavender. Cut and Burn Clumps with root system. Heavy Bloomers.
$1.69 each

Flame Azaleas
Fancy Stock 3½ to 4 feet. Never offered at this price before.
98c

Azaleas
Amoena (purplish-red)
18-12 in., 78c—15-18 in., 98c
Hinodesiri (bright scarlet)
12-15 in., 98c—15-18 in., $1.78

CREPE MYRTLE, 65c each.
LOMBARDY POPLARS, 12-14 feet, 35c each; 3 for $1.00.
GIANT PANSIES. In bloom. A fine array of colors. 57c a doz.
GENUINE GERMAN imported Horticultural Peat Moss, $2.50 per bale.
TOP SOIL, 100 lbs. $1.00.

Vigoro	The scientifically prepared plant food.. 5 lbs., 50c; 10 lbs., 85c; 25 lbs., $1.50; 50 lbs., $2.50; 100 lbs., $4.	Balderson's Washington Lawn Seed
Bone Meal	25 lbs., 85c; 100 lbs., $2.25	Mixed From Highest Grade Grasses
Sheep Manure	25 lbs., 90c; 100 lbs., $2.50	1 lb., 35c; 3 lbs., $1.00; 5 lbs., $1.50; 10 lbs., $2.75
Cattle Manure	25 lbs., 90c; 100 lbs., $2.50	50 lbs. or over, 25c per lb.

Balderson Company, Inc.
626 Indiana Avenue N. W.
Extending Thru to 617 C Street N.W.
Phones: National 9791-9792 *Free Deliveries*

POST CLASSIFIED ADS
Serve All Washington
AT THE LOWEST COST

Modernize with Gas FOR YEAR ROUND COMFORT

Special reduction of
...NATIONALLY KNOWN *Pittsburg*
20 gallon storage
WATER HEATERS
NOW $69.50

Only once before has this low price ever been duplicated in Washington on such a thoroughly modern, dependable heater! It may never be done again, so we suggest that you place your order NOW, while this special offer lasts.

Think of having all the hot water you want, whenever you want it, without running miles every day, up and down stairs, to light an old heater! Automatic heaters, too, cost less per gallon of hot water used. The gas is turned up or down by an automatic thermostat as water is needed, so no fuel is wasted.

SMALL DOWN PAYMENT
2 YEARS TO PAY

These easy terms apply even at this low price! Drop in at your gas company showrooms, 'phone DIstrict 8500, or call your plumber. Any authorized plumber can sell you one, at this same price and on the same terms. But don't delay. REMEMBER—the offer is limited!

Twenty-gallon Pittsburg Automatic Heater—300-lb. test Copper-bearing Steel tank—automatic safety pilot—durable two-tone enamel finish—new type insulation—new snap-action valve—faster pickup—pressure relief valve—fully guaranteed.

MODERNIZE

WASHINGTON GAS LIGHT COMPANY
411 Tenth St. N.W. DIstrict 8500

GEORGETOWN GAS LIGHT COMPANY
1339 Wisconsin Ave. WEst 0615

BUILDING AND LOAN GROUP IS ORGANIZED

Metropolitan's Aims Told at Meeting of Advisory Committee.

ARLINGTON COUNTY BUREAU OF THE POST,
Tel. Clar. 509. Clarendon, Va.

A county-wide advisory committee of the Metropolitan Building & Loan Association was organized yesterday at a dinner meeting at Windsor Arms. The speakers, introduced by S. Groome Eareckson, president, were Clarence R. Ahalt, counsel for the association; Clifford L. Johnson, organization director, and John S. Coleman, vice president.

An outline of the association's origin and purpose was presented by Mr. Ahalt, who called attention to the growing need for home financing funds in northern Virginia and the part the association should play in meeting those needs. Mr. Johnson pointed out the community service aspects of the Mutual Building & Loan Association and its important influence in encouraging personal thrift and community improvement. Mr. Coleman stressed the fact that Virginia's new building and loan code, under which the association was organized, is regarded as the most complete and desirable in the United States from the viewpoint of the shareholder.

It was pointed out that the Association may ultimately have 21 directors, under its charter, and that additions will undoubtedly be made to the present board comprising S. Groome Eareckson, Frank G. Campbell, John S. Coleman, Lawrence Michael, Clarence R. Ahalt, Fred A. Gosnell, John G. Graham, Fletcher Kemp, and A. L. Chapman.

The membership of the advisory committee includes Robert N. Anderson, E. G. Baldwin, Harry C. Bates, Dr. W. S. Benedict, Mrs. Louis C. Carl, J. F. Cavanagh, W. A. Coates, Thomas J. Crack, Robert R. Dye, Howard B. Fields, John C. Gall, Harry Goldman, Walter K. Handy, Mrs. Joseph Haley, C. J. Ives, F. L. Lambert, C. W. Lee, George Lenz, Joseph McDonnell, Mrs. Olive Moreland, Dr. Charles B. Munson, J. W. Myers, J. T. Myers, A. J. Porter, Alan B. Procise, George A. Rucker, Joseph Reible, Paul Schaub, E. J. Skidmore, J. Vernon Smith, Elmer N. Snider, J. R. Spitzer, John M. Stewart, Monroe H. Stockett, W. D. Terrell, Glegge Thomas, Frank T. Tracy, Walter U. Varney, Dr. John C. Whitehead and J. W. Wideman.

300 Banks Opened In 5th Reserve List

95 Institutions Remain Closed While Trying to Reorganize.

Richmond, Va., April 27 (A.P.).—A recapitulation made by the Federal Reserve Bank of Richmond today showed that 300 member banks in the fifth district are open, with 95 still closed and attempting to reorganize.

The number of open banks was increased to 300 today with the granting of a license to the First National Bank, of Westminster, Md. Of the 300 total, Virginia has 131, Maryland 41, West Virginia 63, North Carolina 37, South Carolina 19 and the District of Columbia 9.

There are 21 closed member banks in Virginia, 32 in Maryland, 22 in West Virginia, 12 in North Carolina, 5 in South Carolina and 3 in the District of Columbia.

Alexandria Students Get Gregg Artist Certificates

Engraved certificates of membership in the Order of Gregg Artists were awarded to 24 students of the Alexandria High School yesterday, and one, Emily Turner, also received a silver pin for the best paper submitted.

Those who received the certificates were: Margaret Armistead, Ruth Barton, Shirley Breedlove, Carl Clarke, Leona Cox, Evelyn Davis, Margaret Eddington, Marian Folmar, Charlotte Griffin, Beatrice Henderson, Dorothy King, Marion Langford, Barbara Loftin, Camilla Lunsford, Mary Massey, Clara Michael, Mary Mueller, Elizabeth Nelson, Alma Potz, Ruth Rawlett, Louise Reynolds, Niela Riley, Emily Turner and Agnes Wilkerson.

Noland Heads Rotary Of Arlington County

Dr. Stacy T. Noland was elected president of the Rotary Club of Arlington County at its annual luncheon meeting yesterday at the Washington Golf and Country Club. Other officers are: Carroll Shreve, vice president; Merrell Stone, secretary, and Ernest Shreve, treasurer.

Members of the board of directors in addition to the above officers are Thomas E. Sebrell and H. B. Mitchell.

The new officers will assume their duties at the first meeting in July and the president will announce committee appointments.

Fairfax Forestry Quota Of 42 Men Completed

Mrs. Eleanor W. Aud, superintendent of public welfare in Fairfax County, Va., has announced that the entire quota of 42 men allotted to the county in the Federal reforestation project has been filled and the list will be certified to the State commissioner of public welfare in Richmond immediately.

Little interest was taken by eligibles during last week, but since Monday a large number of applicants have been interviewed.

Clifton High Seniors To Offer Class Play

The senior class of the high school at Clifton Station, Va., will present its class play, "The Red-Headed Stepchild," tonight and tomorrow evening in the auditorium of the Clifton High School.

Members of the cast include Helen Buckley, Bernice Riggles, Edith Skinner, Belma Allen, Louise Koontz, Grafton Wells, Beryl Kincheloe, Rebecca Hopkins, Harry Buckley, Jesse Aird, Everett Koontz and Vivian Hart.

Democratic Club to Entertain.

The Young Democratic Club of Arlington County is giving a banquet this evening at Windsor Arms, at which the guests will be members of the press; Miss Margaret Troxell, Commenwealth-Monitor; Lester Inskepp, Washington Star; Arthur Stickley, Washington Herald; Jack Nevin, Washington Times, and A. M. Dawson, Washington Post.

Washington Post's Daily Legal Record

THURSDAY, APRIL 27, 1933.
COURT OF APPEALS.

Present—Chief Justice Martin, Associate Justices Robb, Van Orsdel, Hitz and Groner.

No. 5696. Case vs. Helwig, Calhoun; petition of intervenor for rehearing denied.

Assignment for Monday, May 1:

Nos. 5835, 5836. Hall vs. Burnet. Attys., J. A. Selby, Henry Ravenel—Sewal Key, O. A. Youngquist.

No. 5845. Wright et al. vs. Pitt et al. Attys., W. Gwynn Gardiner, J. T. Sherier—McKenney, Flannery & Craighill, E. H. Colladay, J. C. McGarraghy.

No. 5898. Boston Broadcasting Co. et al. vs. Radio Com. et al. Attys., George E. Strong—T. H. Brown, Fanney Neyman.

No. 5905. William S. Pote vs. Radio Com. Attys., L. G. Caldwell, A. W. Scharfeld—T. H. Brown, Fanney Neyman.

No. 5826. Telegraph Herald Co. vs. Radio Com. et al. Attys., Elisha Hanson—Fanney Neyman.

No. 5930. Beck, &c., vs. U. S. A. Attys., Philip Kane, Maurice McInerney—Leo A. Rover, Irving Goldstein.

No. 5629. Johnson & Wimsatt, Inc., vs. Reichelderfer et al. Attys., George E. Sullivan—W. W. Bride, Vernon E. West.

No. 5736. Kadow et al. vs. Robertson. Attys., Melville Church, O. R. Barnett—T. A. Hostetler.

No. 5761. Dunnigan, Admrx., vs. Burnet. Attys., S. C. Peale—O. A. Youngquist, C. M. Charest, Cerval Key.

No. 5763. Eugenio Aguilera, &c., vs. Wilbur. Attys., F. H. Loughran—O. H. Graves, V. H. Wallace.

DISTRICT SUPREME COURT.

ASSIGNMENT COMMISSIONER'S OFFICE—Assignment for Friday, April 28:

LAW CASES.

Administration No. 43431. In re Estate of Anna M. Richard, deceased. Attys., B. M. Coleman—Whiteford, Marshall & Hart.

No. 896. Robinson, jr., vs. Washington Times Co. Attys., A. M. Schwartz—Simon, Koenigsberger & Young.

No. 506. Young vs. Capital Traction Co. Attys., J. Wattawa, V. O. Hill—E. L. Jones.

No. 1672. Habeas Corpus in re R. G. Minnick. Attys., H. A. Grant—Ringgold Hart.

No. 783. Schnetti, administrator, vs. Williams, trustee. Attys., A. L. Newmyer—T. F. Littlepage.

No. 819. Peter vs. Sears Roebuck & Co. Attys., G. H. Zeutzius, C. H. Merillat—Tobriner, Graham, Brez & Tobriner.

No. 758. Orrison vs. Southern Ry. Co. Attys., A. L. Newmyer—J. J. Hamilton.

No. 1067. Wiebking vs. Larsen. Attys., A. L. Newmyer—Brashears & Townsend, A. Beasley.

No. 89. Castetter vs. U. S. Attys., W. E. Miller, R. H. McNeill—J. W. Wood.

No. 725. Griffith vs. Washington Times Co. Attys., Hogan, Jones—W. J. Lambert.

No. 824. Bonner vs. Washington Times Co. Attys., Hogan, Jones—W. J. Lambert.

No. 458. Thompson vs. Daly. Attys., G. C. Thompson—G. E. C. Hayes.

No. 1000. Mornihan vs. Sian. Attys., Lester Wood, Whiteford, Marshall & Hart.

Nos. 1014, 1015, 1016. Milstone et al. vs. Dodek. Attys., A. L. Newmyer—E. A. Swingle.

No. 372. Southern Sec. Co. vs. Knobel. Attys., D. L. Birney—Kelly & Nicolaides, H. A. L. Barker.

No. 675. Payne vs. Schmidt. Attys., J. C. Wilkes, E. Arts—R. Marshall.

No. 915. Smoot Sand & Gravel Co. vs. Pennebaker. Attys., Minor, Gatley & Drury—H. P. Ganss.

No. 971. Haworth, jr., vs. Murphy & Ames, Inc. Attys., Douglas, Obear & Douglas—F. V. Rogers, W. E. Furey.

EQUITY CASES.

No. 55423. Gerst vs. Hershowitz. Attys., J. L. Krupsaw, R. Friedman—Chas. Linkins.

No. 51192. Mazness vs. Robertson. Attys., J. Boyle, C. A. Hostetler.

Nos. 52386, 52872. Kidwell vs. Kidwell. Attys., D. Wiener—N. Burkinshaw.

No. 279. Bernot vs. Bernot. Attys., J. B. Adams—H. M. Brock.

No. 215. Bryant vs. Maiatico. Attys., L. Ottenberg—G. P. Lemm.

No. 160. Enos vs. Enos. Attys., H. M. Goldstein—J. S. White.

MOTIONS COURT—Mr. Justice James M. Proctor presiding; William W. Stickney, clerk.

No. 55535. Addie Kimmel vs. Andrew J. Kimmel; motion to dismiss overruled. Attys., Henry F. Woodard—Olive B. Lacy.

No. 55419. David Schwartz vs. Security Savings & Commercial Bank; cause advanced for trial. Attys., E. A. Aaronson—George E. Edelin.

No. 55001. Thelma C. Gross vs. Francis E. Gross et al.; motion to strike answer sustained. Attys., R. A. Harman—Cyril S. Lawrence.

No. 55404. Rebecca Sachs vs. Edythe Abrams; motion to strike answer overruled. Attys., Nathan Levin—J. L. Krupsaw.

No. 55405. Helene Korsum vs. Russian Troika Co.; motion to dismiss bill overruled. Attys., M. Mendelson—J. R. Murphy.

No. 55451. Lorenzo Allen vs. Keziah Reed et al.; security for costs ordered. Attys., George C. Gertman—Clephane & Latimer.

No. 55615. In re assignment of Standard Fish & Produce Co.; assignee authorized to sell at public auction. Bond of assignee fixed. Attys., George D. Horning, jr.

No. 55543. Carolyn Holober vs. Nathan Holober; order for alimony pending hearing. Attys., James F. Reilly, R. R. Hilton—Ray Neudecker.

No. 55614. Louis J. Johnston et al vs. Samuel E. Mason et al; trustee substituted. Attys., Frances C. Stetson.

No. 2177. Lunacy in re Clara C. Branzell; report of auditor confirmed.

No. 8332. Lunacy in re William Sutton; allowance for maintenance, &c., authorized.

No. 15004. Lunacy in re Julia Shaw; rule discharged. Petition dismissed.

No. 10807. Lunacy in re Mae Violet Petty; report of auditor confirmed.

No. 48465. Anna Mae Cummings vs. Charles B. Cummings; returnable May 5. Attys., Leo O. Sullivan—Kenneth Lyddane, Arthur J. Hilland.

No. 40344. In re dissolution of Biggs Engineering Co.; order denying petition and discharging rule. Attys., Rossa F. Downing, George A. Berry, Joseph Molloy.

No. 50242. Maria S. Marcum vs. Philip H. Marcum; returnable May 2. Attys., Ray Neudecker, J. M. Boardman—Richard L. Merrick.

No. 52381. Alice M. Bernot vs. Raymond Bernot; order to dismiss motion to file answer and cross bill. Attys., J. B. Adams—H. M. Brock.

No. 52614. James G. Maselas vs. Catherine P. Kyvellos; final decree annuling marriage. Attys., D. Edward Clarke—G. L. Hart.

No. 35044. Mary J. Murray vs. Herbert S. Murray; returnable May 4. Attys., Ray Neudecker, J. M. Boardman—A. St. C. Wardwell.

No. 55436. Sarah Johnson vs. William H. Johnson; maintenance pending hearing. Attys., Harold K. Acker, H. Broady.

No. 55604. In re square 234 lot 128; John D. Fitzgerald appointed trustee. Atty., John Dillon Fitzgerald.

No. 55609. In re George H. Bannar, jr.; returnable first day, &c. Atty., Austin P. Canfield.

No. 55610. Leila T. Snyder vs. Eugene N. Snyder; returnable first Thursday. Atty., J. M. Boardman.

No. 55611. Gerald P. Nye vs. the Munsey Trust Co et al.; order approving resignation of Munsey Trust Co. as trustee. Atty., George H. Paltridge.

No. 55049. Robert Stanard Kinkead et al. vs. Eliza Pearce Kinkead Bulgin et al.; order confirming sale nisi. Atty., George C. Gertman.

No. 55304. Mary Ann Winocour vs. Alexander Winocour; more specific bill of complaint ordered. Attys., H. M. Fowler—Ralph Fichter.

No. 55190. Hattie Johnson vs. Frederick Johnson; returnable first Monday. Atty., Nita S. Hinman.

No. 55515. Harris Shapiro vs. Park Savings Bank et al.; returnable May 17. Atty., I. H. Shapiro.

No. 52801. Lucy Butcher vs. Omer Robinson et al.; sale of personalty and appointment of trustees authorized. Attys., Joseph N. Jones—George C. Gertman.

No. 54187. In re National Contracting Co.; order to pay balance of fund into registry and discharging ancillary receivers. Attys., R. H. McNeill, L. H. David—Alexander M. Heron.

No. 9895. Lunacy in re Marguerite Sawyer; decree confirming auditors report.

No. 14006. Lunacy in re Grace De Reimer; report of committee ratified.

No. 54518. Mary V. Barnhard vs. James L. Barnhard; order reducing alimony.

No. 53738. Walter S. Andrews et al. vs. Frank W. Andrews et al.; decree approving account of trustees. Attys., McKenney, Flannery & Craighill—Frost, Myers & Towers.

No. 52736. Helen E. Bookholtz vs. George E. Bookholtz; final decree of annulment. Attys., Ray Neudecker—Irving Goldstein.

No. 51636. Mary Louise Shearer vs. Harry C. Shearer; order overruling motion to suspend further payment of alimony. Attys., Ray Neudecker—John J. O'Brien.

No. 29169. D. W. O'Donoghue et al., executors and trustees, vs. Leo F. Conroy et al.; report of auditor ratified and confirmed. Attys., J. J. Hayden, Edmund M. Curran.

No. 50691. Lawrence A. Brooks vs. Sol A. Simmons et al.; security of $35 for costs to be submitted by Saturday, April 29. Attys., John S. Barbour—Burkart & Quinn.

No. 52271. John S. Bryan, receiver, &c., vs. Mitchell Herson et al.; motion for judgment overruled. Attys., Hill, Ross & Hill—H. R. Grossman.

No. 50265. Louise T. Chambers vs. Riggs National Bank; motion to designate day for trial granted and set for June 1. Attys., V. B. Lowrey—Frank J. Hogan, E. L. Jones et al.

No. 52412. Betty Tracy vs. Arthur Tracy et al.; amended declaration stricken with leave to file particulars in ten days. Attys., Wampler & Turco—E. M. Toland.

No. 51315. Robert G. Harman, receiver, vs. Joseph Rimes; cause set for trial on June 2. Attys., J. H. Bilbrey—W. J. Lambert.

No. 52396. Federal-American National Bank & Trust Co. vs. receivers of Mayflower Hotel Co.; judgment against defendants Smith, Kenyon and Holland, receivers, by default for $4,917.15, with interest, less credit of $6.00 and costs. Attys., Tobriner, Graham, Brez & Tobriner.

Assignment for Friday, April 28:

MOTIONS.

No. 81623. Gardner vs. Brunswick-Balke Coll. Attys., Lemm—Bennett.

No. 55464. McConnell vs. McConnell. Attys., Riordan—Barrett & Waldman.

No. 81454. Walter vs. Walter. Attys., Hoffman—Nicolaides.

No. 81649. Scott vs. Poretsky. Attys., Wendell—Sherier.

No. 55486. Washington Mechanics Savings Bank vs. Chambers. Attys., Mason, McAtee.

No. 55442. Berry vs. Berry. Attys., Alward—Parker.

No. 51947. Kenesly vs. Chevy Chase Land Co. Attys., Sullivan—Hamilton, Latimer, Prince.

RULES.

No. 51705. Evans vs. Evans.
No. 55480. Diaz vs. Villacies.
No. 51561. Stern vs. Stern.
No. 42711. Cheseldine vs. Cheseldine.
No. 54048. Johnston vs. Johnston.
No. 53238. Bowling vs. Bowling.

CIRCUIT COURT 1—Mr. Justice Joseph W. Cox presiding; Robert E. Lee Gott, clerk.

No. 79836. Thomas Douglas Schall vs. Standard Oil Co. of N. J.; trial resumed and jury resp'ted. Attys., A. L. Newmyer, John R. Shields, Tom Davis—Frost, Myers & Towers, Lucien H. Vanderen.

CIRCUIT COURT 2—Mr. Justice O. R. Luhring presiding; George R. Watts, clerk.

Nos. 80816, 80817. James W. Kelly and Kathleen B. Kelly et al. vs. Daniel E. Moore et al.; consolidated for trial and jury sworn and verdict as to defendants D. E. and E. P. Moore. Attys., Thomas O. King—Edwin A. Swingle.

No. 55072. Maryland Casualty Co. vs. Robert J. Hoage, &c.; order denying temporary injunction. Attys., John J. Wilson, Maurice M. McInerney.

CIRCUIT COURT 3—Mr. Justice Jesse C. Adkins presiding; J. Wesley Gardner, jr., clerk.

No. 76618. John H. Montgomery vs. U. S. A.; trial resumed and jury respited. Attys., L. Q. C. Lamar, A. B. Pennell—J. W. Wood.

No. 81105. Julia C. Orem vs. Charles C. Read; motion for new trial overruled; judgment against defendant for $700 and costs; appeal noted; bond, $1,000. Attys., Henry I. Quinn—L. M. Denit.

CIRCUIT COURT 4—Mr. Justice Jennings Bailey presiding; Russell P. Belew, clerk.

No. 31580. U. S. A. vs. Chesapeake & Ohio Canal Co.; hearing resumed and continued to Friday. Attys., W. L. Townsend, E. Clossie—W. C. Sullivan, John J. Hamilton.

Nos. 79178, 79179. Ada V. and John T. Peabody vs. The Marlboro Implement Co.; each time to submit motion for new trial extended to and including May 5. Attys., Charles W. Arth, L. J. Ganse—Swingle & Swingle.

No. 79132. Grace L. Hutton vs. New York Title & Mortgage Co.; motion granted to extend time to May 15, inclusive, for filing bill of exceptions. Attys., E. H. Jackson, L. H. David—George P. Hoover, Marsh & Rogers.

EQUITY COURT 1—Mr. Justice Peyton Gordon presiding; Harry B. Dertsbaugh, clerk.

No. 54472. Ida D. Scott vs. Mayo J. Scott; hearing resumed and decree to be signed dismissing cross-bill and for granting limited divorce. Attys., B. M. Chernoff—John J. Carmody.

No. 53254. Alice M. Tolson vs. Philip A. Tolson et al.; hearing commenced and decree directed dismissing bill. Attys., J. M. Boardman—Howard & Hayes.

No. 53615. Ethel L. Nugent vs. Lilburn B. Brantley; interlocutory decree for annulment. Attys., Plaintiff proper person—Alan B. David.

EQUITY COURT 2 and DISTRICT COURT 1—Mr. Justice F. Dickinson Letts presiding; Williams P. Lemon, clerk.

No. 43547. Jackson Barnett vs. Riggs National Bank; hearing resumed and motion to strike argument continued to Friday. Attys., DeVries, Crawford & McCook—Charles B. Selby.

No. 2181. In re Alton Place; continued to May 4.

No. 53024. George E. Shields vs. Victoria E. Shields; final decree for absolute divorce. Attys., J. F. Wilson—Jacob Sandler.

No. 2201. In re Chichester; order to draw jurors for May 15.

PROBATE PROCEEDINGS—Mr. Chief Justice Alfred A. Wheat presiding.

Estate of Augusta C. Stone; order granting letters of administration to Caroline Sutherland Herer; special undertaking, $1,000. Atty., F. Stetson.

Estate of Rose Fainman; order granting letters of administration to David Wiener; undertaking, $2,500. Attys., Wiener & Pelzman.

Estate of J. E. R. Ray; order admitting will to probate and granting letters testamentary to Guyon E. Mosley; special undertaking, $1,000. Atty., D. E. Rorer.

Estate of Randolph H. Miner; order admitting will to probate and granting letters testamentary to Tulita Wilcox Miner; special undertaking, $1,000. Attys., Peelle & Leah.

Estate of John E. Thomas; order granting letters of administration to Lavinia B. Thomas; undertaking, $900. Atty., S. D. Willis.

Estate of Henry E. LaFontaine; order granting letters of administration to Louise M. LaFontaine; undertaking, $2,500. Atty., C. E. Ford.

Estate of Court F. Wood; order admitting will to probate and granting letters of administration c. t. a. to Ralph A. Cusick; undertaking, $3,500. Atty., F. Wood.

Estate of Harry M. Hucks; order admitting will to probate and granting letters testamentary to Anita Annie Burns; special undertaking, $1,000. Atty., S. M. Boyd.

Estate of Francis E. Marriott; order admitting will to probate and granting letters testamentary to Gordon Marriott; undertaking, $1,000. Attys., C. E. Moylan and S. M. Boyd.

Estate of Harry E. F. Seiler; order granting letters of administration to John S. Seiler; undertaking, $2,000. Atty., J. L. Chapman, jr.

Estate of Harriette R. Edgar; petition to send original will to Salem, Mass.; order authorizing same. Attys., Peter & Baden.

Estate of Ida G. Myers; petition to exchange bonds; order authorizing same. Attys., Peter & Baden.

Estate of Daisy Harris; petition for rule; order for same. Atty., N. A. Dobbins.

Estate of Edmund P. Easterbrook; order for a commission to issue to take proof of will.

Estate of Sylvester W. Carr; order appointing William J. Elliott guardian ad litem.

Estate of William F. Wolfe; order appointing Catherine McCloskey guardian ad litem.

Estate of Cora M. Hunt; order authorizing sale of lease for sum of $700, &c. Atty., G. W. Smith.

Estate of Elmer C. Dant; order authorizing sale of jewelry, &c. Atty., F. B. Elcan.

Estate of Frances M. Harshman; petition for partial distribution. Atty., E. Gordon.

Estate of Frances M. Haishman; order authorizing partial distribution, &c.

Estate of James D. Thompson; order authorizing sale of Liberty Loan bonds, &c. Attys., Peelle & Leah.

Estate of William Beckley; petition for letters of administration. Atty., J. F. Wilson.

In re Philip P. Buckley et al.; order authorizing guardian to procure a loan, &c. Attys., Darr & Darr.

Estate of Raymon W. Farrell; petition for sale of stock.

Estate of Clarence A. Locke; will filed dated June 14, 1930.

Estate of Mary C. Downey; will filed dated July 8, 1930.

Estate of Clarence A. Locke; will filed dated June 1, 1926.

Estate of Joseph Frank Culverwell; will filed dated February 7, 1921.

Estate of Mamie O'Kelly Stewart; petition for letters of administration. Atty., J. Coulon.

Estate of Harry E. Faust; petition for probate of will and letters of administration c. t. a.

Estate of Emma C. Tyler; will filed dated December 8, 1931; petition for probate of will and letters testamentary. Atty., R. P. Hollingsworth.

Estate of Bertha Bupertus; petition for probate of will and letters testamentary. Atty., G. C. Gertman.

Estate of Julia A. Barrett; will filed dated April 20, 1898.

Estate of Ethel Pawsett Perkins; will filed dated November 4, 1930.

In re James E. X. Quander et al.; petition for the appointment of guardian. Attys., Tiernor & Patterson.

Estate of William H. Burns; petition to pay costs and fees and to make distribution.

Estate of Sarah J. Williams; petition for letters of administration. Atty., S. D. Matthews.

Estate of Sarah A. Kelly; petition for ancillary letters testamentary. Atty., D. W. O'Donoghue.

Estate of Bertha H. Carson; order for publication.

Estate of Terence A. Burke; petition for caveat.

CRIMINAL COURT 1—Mr. Chief Justice Alfred A. Wheat presiding; William S. Adkins, clerk.

No. 52779. U. S. vs. Clifton E. Reed; violation white slave act; trial resumed, verdict guilty on counts 1, 2, 3 and 4.

No. 53146. U. S. vs. Fred Douglas Peterkin; housebreaking and larceny; plea not guilty withdrawn and plea guilty entered; referred.

No. 52977. U. S. vs. Frank M. Smith; embezzlement; jury sworn, verdict guilty. Atty., E. G. Hubert.

No. 53071. U. S. vs. William H. Green; housebreaking and larceny; sentence of April 13, 1933, vacated and set aside; sentenced to penitentiary for two to three years. Atty., Max L. Shulman.

No. 53162. U. S. vs. Ralph Pemer; white slave act; motion for bill of particulars filed. Attys., O'Shea, Burnett & Goldstein.

No. 50615. U. S. vs. Earle Smith; embezzlement; mandate Court of Appeals affirming judgment of D. C. Supreme Court, G. J. No. 11027. U. S. vs. Leon Brown; violation section 29 penal code; recognizance $500. J. Walter Stewart, surety, taken.

Assignment for Friday, April 28:

Arraignments—U. S. vs. Charles M. Kennedy, U. S. vs. Morris Butler, U. S. vs. Clarence Miller, U. S. vs. John H. Garges, Alfred Lascallett, John W. Warring and James E. Braswell; U. S. vs. Douglas Steele, U. S. vs. William B. Campbell, U. S. vs. Arthur B. Johnston, U. S. vs. William L. Bushong, U. S. vs. Arthur G. Doyle, U. S. vs. Irving R. Brown and Obediah Thoma, U. S. vs. Albert Thompson, U. S. vs. James Ora Matthews, U. S. vs. Samuel Gibson, Alfred Williams and James Pippen; U. S. vs. Clarence O'Brien, U. S. vs. John Martin, U. S. vs. George P. Harding, U. S. vs. James Lamar and Leon Myrick, U. S. vs. James Lamar, Wallace Heart, Carl Holmes, Ernest Hill and Leon Myrick; U. S. vs. James Williams, U. S. vs. Jeremiah H. Breen, U. S. vs. Robert Watkins, U. S. vs. Albert Garner, U. S. vs. Robert Lucas; U. S. vs. John Gray, U. S. vs. Lester L. Little, U. S. vs. Max Engle, U. S. vs. Robert H. Rutherford, Samuel W. Rutherford and Mortimer F. Smith.

Sentences—U. S. vs. Evelyn Dixon, U. S. vs. Roy Green, U. S. vs. Percy Harris, U. S. vs. Warren Joseph, U. S. vs. Louis M. Peters, U. S. vs. Charlie Ross, U. S. vs. Louise Smith, U. S. vs. James Stringfellow, U. S. vs. Thomas W. Martin, U. S. vs. Evelyn Jones, U. S. vs. William P. O'Brien, U. S. vs. Edna Christensen, U. S. vs. Lawrence Taylor, U. S. vs. Sylvan P. Taylor, U. S. vs. Joe Goodman and Charles McK. Pitmond.

Motion—U. S. vs. John Epps.

CRIMINAL COURT 3—Mr. Justice Daniel W. O'Donoghue presiding; Richard J. Kirkland, clerk.

No. 52862. U. S. vs. Joseph Thomas Barry; first degree murder; jury returned verdict of manslaughter, April 26, 1933. Atty., Cedric P. Johnson.

No. 53095. U. S. vs. George Gormley; forgery and uttering; nolle prosequi entered to first count; jury sworn, verdict not guilty by direction on second count. Atty., R. L. Merrick.

Assignment for Friday, April 28, 1933: Sentences and motions at 2 p. m.

U. S. vs. Luther C. Sykes, U. S. vs. Wilbur Briscoe, U. S. vs. Curtis McLaughlin.

Motions—U. S. vs. James William Sacchino, U. S. vs. William Howard Reams, U. S. vs. Virginia E. Turner, U. S. vs. Norman T. Whitaker.

LAWSUITS.

No. 82652. Continental Finance Corp. vs Charles Delmar; note, $1,135. Attys., Seal, Eberly & Heron.

No. 82653. Thomas A. Poole vs Robert H. McNeill; note, $3,671.74. Attys., Clephane, Latimer & Hall.

No. 82654. Georgia Tile & Marble Co. vs Chesapeake & Potomac Telephone Co.; damages, $10,000. Attys., Chas Walker, Fischer, Bendheim & Fischer.

No. 82655. Harry D. Eisenhauer, et al. vs David L. Stern; notes, $3,000. Atty., A. C. Keefer.

No. 82656. Rachel B. Clarke vs David L. Stern; notes, $6,000. Attys., A. Peter & A. C. Keefer.

No. 82657. John S. Jones vs Mrs. Johnny J. Jones, &c.; damages, $10,000. Atty., J. A. Kaufmann.

No. 82658. Gianoula Lynard, Excrix, &c. vs Nicholas J. Gaston; note, $1,500. Attys. Lavine, Lavine & Chipouras.

MECHANIC'S LIEN.

No. 16154. Lyons Construction Co. vs William S. Dickerson, et al.; 1020 Sumner road, Anacostia, D. C. Amount, $450.

DOCKETED JUDGMENT.

No. 2721. Israel Dorris vs Ellen E. Gallagher. Amount, $24.92. Atty. J. W. Heilman.

EQUITY SUITS.

No. 55610. Leila I. Snyder vs. Eugene N. Snyder; limited divorce. Atty. J. M. Boardman.

No. 55611. Gerald P. Nye vs Munsey Trust Co.; et al.; substitute trustee. Atty. George H. Paltridge.

No. 55612. Hattie Johnson vs Frederick Johnson et al.; absolute divorce. Atty. Nita S. Hinman.

No. 55613. Catherine T. Donovan vs Sarah C. Hannegan et al.; to establish title by adverse possession. Atty George C. Gertman.

No. 55614. Louis J. Johnson et al vs Samuel E. Mason, et al.; substitute trustee. Atty. Francis C. Stetson.

No. 55615. In re. Standard Fish Produce Co., Inc.; assignment. Atty. George D. Horning.

No. 55616. Frank R. Stewart vs Minnie Banks et al.; injunction. Atty. James Conlon.

MASONS OF VALLEY HOLD LODGE TODAY

Scottish Rite Units to Confer Degrees at Temple in Alexandria.

THE WASHINGTON POST BUREAU.
907 Prince St., Alexandria, Va.
Phone Alexandria 523.

The Scottish Rite bodies in the valley of Virginia will start their annual spring reunion today in the Masonic Temple. The lodge will be called at 7 p. m. and the first order of business will be the conferring of the fourth degree with the following cast of characters:

Charles C. Wenrich, 33, King Solomon; Riley W. Rixon, 33, Adoniram; B. W. Pullin, K. C. C. H., Zabud; E. M. Oppenheim, 32, orator; L. P. Chauncey, K. C. C. H., captain of the guard; S. E. Wade, 32, organist; A. H. Puelle, 32, and F. I. Hastings, 32, guards. This cast will have charge from the fourth to and including the thirteenth degree.

The fourteenth degree will be conferred by the following cast occupying the several stations as follows: A. A. Paul, 33, venerable master; William Lewis Allen, 33, senior warden; Thomas Fately, 32, junior warden; G. N. Anderson, 32, orator; Riley W. Nixon, 33, director and master of ceremonies; F. I. Hastings, 32, expert; J. H. Kretchmer, 32, assistant expert; L. P. Chauncey, K. C. C. H., captain of the host; A. H. Puelle, 32, guard; S. E. Wade, 32, organist; C. W. Sutton, 32, soloist; J. L. Scruggs, 32, violinist; F. S. Travers, 32, stage manager; B. K. Smith, 33, electrician; Harry A. Lipscombe, 32, director of all degrees.

All Scottish Rite Masons are invited to attend.

"Clean-Up Day" Is Set By Mayor of Herndon

Today and next Friday will be "Clean-up Day" in Herndon, Va., according to the proclamation of Mayor Stanley B. Hanes.

Town Sergt. Vernon C. Cockerille has been instructed to notify all residents to clean up their premises and place all trash in containers in front of their houses so that the town truck can haul it away.

ENJOY THE COSTLIER TOBACCOS IN CAMELS

Camalier & Buckley
The Overnight Gladstone

This smart, natty little bag is replacing the old time and clumsy open top Oxford Bag.
$15
Camalier & Buckley Fine Leathergoods
1141 Connecticut Avenue
3 doors above The Mayflower

SHO-CASE
4449
CONNECTICUT AVE.

REDUCED FARE
$1.00 ROUND TRIP
TO
BALTIMORE
Every Saturday and Sunday. Good Returning Till Last Train Sunday Night.
W. B. & A. E. R. R.
12th St. & New York Ave. N.W.

POST WANT ADS PAY.

FOR All
BUS
INFORMATION
Phone DISTRICT 4224
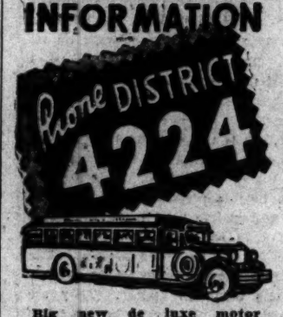
Big new de luxe motor coaches leave this convenient new terminal regularly for all points North, South and West. Quick, through schedules. Stopover privileges. Note these typical low rates:

TO	One Way	Round Trip
Philadelphia	$3.50	$4.50
NEW YORK	5.50	6.50
BOSTON	7.50	10.50
RICHMOND	3.00	5.00
RALEIGH	8.00	12.00
Memphis, Tenn.	22.00	33.00
Atlanta, Ga.	16.70	25.05
New Orleans	27.00	40.50
Dallas, Tex.	22.00	39.60
Detroit, Mich.	8.25	12.40
CHICAGO	11.00	16.50
ST. LOUIS	12.00	18.00
Syracuse, N. Y.	9.00	14.40
Charlottesville	3.00	4.00
Akron, Ohio	7.75	13.15

For Other Rates, &c., Inquire at
CAPITAL BUS TERMINAL
633 F St. N. W.
(Opposite the Hecht Co.)
District 4224
The Short Line System

L. L. PERKINS
WILL BOND YOU.
United States Fidelity & Guaranty Co.
Phone National 0913. 1415 K ST. NW.

TWO NEW PLYMOUTHS

AMAZING NEW LOW PRICES! . . LONGER . . MORE BEAUTIFUL!

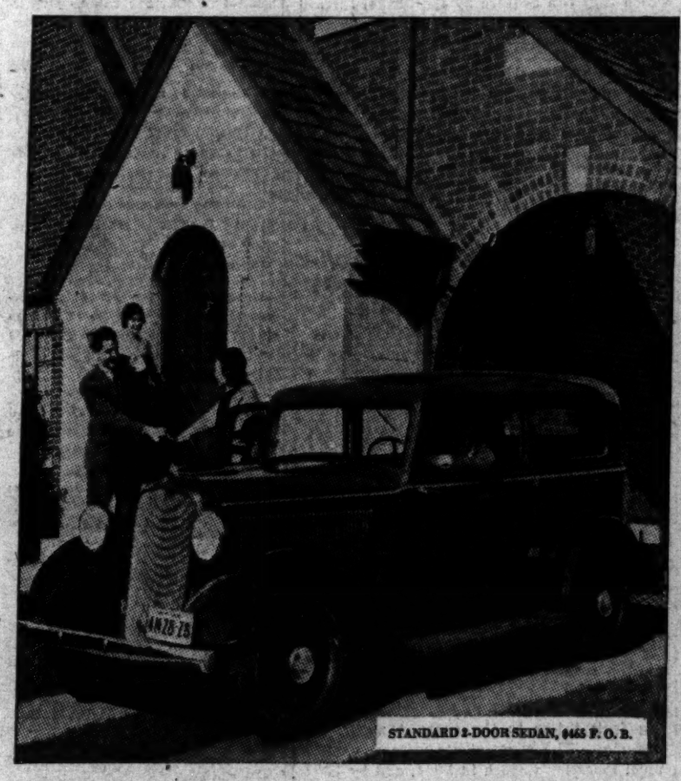
STANDARD 2-DOOR SEDAN, $465 F. O. B.

DE LUXE 4-DOOR SEDAN, $575 F. O. B.

A STANDARD SIX WITH 108-INCH WHEELBASE

THIS is important news! Today Plymouth presents . . . the NEW Standard Six . . . and what a thrilling story for car-buyers!

Here's a big, beautiful new automobile. A smart, glorious, colorful car. A brilliant performer. Safe. Comfortable. Economical to drive.

Floating Power engine mountings of course. Hydraulic Brakes and Safety-Steel Bodies to protect you. A big, powerful, 70-horsepower, six-cylinder engine. A large, roomy body . . . comfort for a full-sized family of five.

Yes . . . it's the biggest, roomiest six in this new price class. Brilliantly engineered! Solidly built. An honest value.

And the price! That's the biggest news of all. Today Plymouth matches competition dollar-for-dollar . . . and on top of this piles up value features that nobody else can offer.

For example: A new Plymouth Standard Six 4-door Sedan sells for $510. You can buy a four-cylinder car for this price . . . but nobody else offers you a six in this model. The Plymouth Standard is America's lowest-priced six-cylinder 4-door Sedan.

See these cars. Take a test ride in the Plymouth Standard Six; don't buy any car until you give it a trial.

PLYMOUTH STANDARD SIX
$445 AND UP F. O. B. FACTORY
2-door sedan (shown above), $465; 4-door sedan, $510; rumble seat coupe, $485; business coupe, $445. Low delivered prices.

A DE LUXE SIX WITH 112-INCH WHEELBASE

YOU'LL agree something important has happened when Plymouth announces *two* new cars. This part of the story is about the new, long wheelbase Plymouth De Luxe.

It has typical Plymouth values. A 70-h.p. six with Floating Power engine mountings. Safety-Steel Bodies . . . Hydraulic Brakes . . . Free Wheeling . . . Rigid-X frames.

Best of all, the De Luxe is bigger! It has a 112-inch wheelbase . . . the biggest low-priced six in America.

The radiator has been restyled. Interiors are more luxurious . . . upholstered in real broadcloth or mohair. There's a new smart instrument panel . . . a convenient glove box . . . all the touches that gladden a woman's heart.

Everything you can ask for in a car is

The Washington Post.

THE WASHINGTON POST CO.
Washington, D. C.

MEMBER OF THE ASSOCIATED PRESS.

The Washington Post is a member of the Associated Press, receiving the complete service of the world's greatest news-gathering organization.

The Associated Press is exclusively entitled to the use for republication of all news dispatches credited to it or not otherwise credited in this paper, and also the local news published herein.

TERMS OF SUBSCRIPTION.

Delivered by Carrier in Washington.

Daily, Sunday included, one year	$9.40
Daily, Sunday excepted, one year	6.00
Sunday only, one year	3.60
Daily, Sunday included, one month	.70
Daily, Sunday excepted, one month	.50
Sunday only, one month (with four Sundays)	.30
Sunday only, one month (with five Sundays)	.35

BY MAIL, PAYABLE IN ADVANCE.
(Maryland and Virginia.)

Daily and Sunday	Sunday Only	Daily Only
One year...$10.00	One year...$4.00	One year...$7.00
Six months.. 5.00	Six months.. 2.00	Six months.. 3.50
One month.. .85	One month.. .40	One month.. .60

ALL OTHER STATES.
(Mexico and Canada, Incl.)

Daily and Sunday	Sunday Only	Daily Only
One year...$12.00	One year...$5.00	One year...$8.00
Six months.. 6.00	Six months.. 2.50	Six months.. 4.00
One month.. 1.00	One month.. .50	One month.. .75

All Subscriptions by Mail Payable in Advance.

New subscriptions for The Post or renewals will not be accepted unless payment accompanies the order. Remittance should be made by draft, checks, post-office orders, registered letters or express orders, payable to The Washington Post.

Entered at the Postoffice, Washington, D. C., as second-class mail matter.

National Advertising Representative—PAUL BLOCK and Associates, Park-Lexington Building, New York; Palmolive Building, Chicago; Little Building, Boston; General Motors Building, Detroit; Guarantee Trust Building, Philadelphia; Russ Building, San Francisco; 1151 South Broadway, Los Angeles.

Friday, April 28, 1933.

A TARIFF TRUCE.

Secretary Hull suggests agreement among the nations to a tariff truce that would prevent the erection of more trade barriers until the World Economic Conference gets under way. Indications are that Norman H. Davis, American ambassador at large, may put forward this suggestion at Geneva when the preparatory commission meets Saturday.

The objective of such an agreement is to prevent nations from erecting excessive barriers for trading purposes. It is well known that before every economic conference the participants are in the habit of boosting their tariff rates so that they can appear to give concessions without actually sacrificing anything. Secretary Hull is well advised in trying to avoid that practice at this time. The United States can not manipulate its tariff rates by arbitrary executive orders as most other nations do. Invariably this country is beaten in a game of tariff boosting for bargaining purposes.

It is somewhat strange, however, to hear a truce proposed by the State Department just as the Senate is putting the finishing touches upon the farm relief bill, which will double the tariffs on some commodities and put new duties on others. Would a tariff truce mean abandonment of the farm measure? Or does Secretary Hull think that the farm bill can be enacted and forgotten before the truce idea is formally advanced?

Congress would not, of course, abandon its plan to extend greater protection to the farmer in order to secure a tariff truce. The larger objective is the protection of American enterprise. From the idealistic standpoint a great deal is said about restoring international trade and opening the markets of the world, but Congress has manifested its determination to reserve the American market for domestic producers so far as that is at all practicable.

It may be assumed that the increased agricultural duties will be enacted. Secretary Hull might be very much embarrassed if he should propose a tariff truce just after Congress finished its work of elevating American agricultural duties. Other nations would insist upon adjusting their own duties before they would adhere to the truce. The result would doubtless be artificial stimulation of trade barriers instead of curtailment. It is quite impractical for the Government to move toward freer trade and greater protection at the same time.

A BLOW TO CIVIL SERVICE.

The storm of protest against compulsory retirement of employes who have been in the Government service 30 years or more is gaining momentum every day. Men and women who have spent their lives working for the Government are astounded at the proposal to separate them from the service by arbitrary action. The Budget Bureau has attempted to reassure these employes by emphasizing the fact that the President would be given broad discretion under the proposed compulsory retirement provision, but its efforts have been futile.

Regardless of what powers of discretion may be given the President under this scheme, it is a backward step so far as the civil service is concerned. At present employes are rated according to their merits. If they render efficient service, they may look forward to retaining their positions until they are incapacitated by age. Under the Budget Bureau's proposal Government positions would be secure for only 30 years; then they would be subjected to the whims of politicians.

The Budget Bureau lays great emphasis upon the fact that discretion in these matters would be lodged in the President. But in practice decisions as to the status of employes after 30 years' service would be made by subordinates. It would be impossible for the President to pass upon the merits of 19,000 employes. That duty would probably fall to the dispensers of patronage. It would be impossible to keep political considerations out of the administration of this proposed law.

Is this measure part of a general assault upon the merit system? The dispensers of patronage have already lifted a number of positions out of civil service to reward faithful political workers. At the Library of Congress the morale of employes has been severely shaken by an inquiry into their political affiliations. Although the library is not under the classified civil service, its employes are chosen on the basis of merit. The dispensers of patronage seem to be dissatisfied with this plan. They have demanded a list of all employes, together with the names of their sponsors at the time of employment.

The public looks with dismay upon efforts to disrupt the merit system. It is unthinkable that Congress will subject employes who have spent the best part of their lives in the Government service to the whims of politics, merely because they may have served for 30 years or more.

A GREENBACK TRAP.

Among the intriguing illusions of the inflation proposals before Congress none is more deceiving than the proposition to issue $3,000,000,000 in unsupported Government notes to be used for the retirement of Government bonds as they fall due. The argument is advanced in support of such procedure that, since the bonds are simply promises to pay, with nothing behind them except the credit of the Nation, their replacement by greenbacks based on Government credit would make no vital difference in the Federal obligation, and the interest saved on the bonds can be utilized as a retiring fund for the fiat notes.

This seems very plausible at first glance. It misled a number of writers into acceptance of the idea, a position that some of them have hastened to reverse as the proposal has been investigated and its probable effects made clear. In the first place, bonds do not circulate as money and have no effect upon prices. The replacement of large amounts of bonds by greenbacks that could only be retired at the rate of 4 per cent a year might greatly disarrange market values, since all compensating movement is lost.

This further objection is found in the fact that, while bonds offer opportunity for controlling credit, the greenbacks do not. Through its open market operations the Federal Reserve can buy bonds and thus increase the currency holdings in banks available for loans. When restrictive measures are necessary the Federal Reserve can sell bonds and thus curtail money stocks. In the case of greenbacks they can be exchanged for bonds and can be redeemed over long periods, but they can not be resold, and so they afford no facilities for prompt contraction of the currency, which may at times be as necessary as expansion. Thus the elasticity of open market operations with bonds is lost, since a managed currency operating with greenbacks can operate in only one direction.

GRATUITIES FOR STATES.

Enactment of the $500,000,000 grant to the States for relief purposes may be considered virtually complete. The measure passed by the House was similar to one already approved by the Senate. It will soon be on the statute books as one of the administration's anti-depression measures.

Further aid to the States is undoubtedly necessary to enable them to care for the families of the unemployed. When hunger and want are abroad it frequently becomes necessary to dip into the public purse for relief funds. Some of the States have exhausted their resources, and it becomes necessary for Uncle Sam to go to their rescue to avert undue hardships and suffering.

It is a matter of regret, however, that in extending this aid to the people through State governments Congress should adopt the handout system. For several months the Government has been extending aid to the unemployed through the Reconstruction Finance Corporation on the basis of loans to supply actual needs. Under this plan the funds supplied by Congress have brought the maximum of relief, because they have been used only where urgently needed. States have been required to draw upon their own resources and to support their own destitute people so far as possible.

This sound method of distributing the relief burden has now been swept away. Congress has taken on the role of philanthropist, distributing millions of dollars without regard for the ability of some States to take care of their own people. New York, for example, has just adopted the sales tax as a means of balancing its budget. For political reasons the Federal Government will not resort to this means of securing revenue. The Treasury at Washington has a $1,500,000,000 deficit and has no such promise of increased revenue as has the treasury at Albany. Yet New York will obtain a large slice of this $500,000,000 gift. It is an inexcusable waste of money to extend gratuities from a depleted Treasury to States that are capable of raising their own funds.

The absurdity of this policy stands out in bold relief when it is considered in relation to the financial problems of the District. In the House a much curtailed budget for the National Capital has been adopted. The House slashed to a pitifully low figure the contribution which Congress is directed by law to make for the support of the Federal City. This action will result in the discharge of many employes and will suspend work on urgent municipal projects, while men and money remain idle. A policy of drastic economy has been imposed upon the Capital, for which Congress is responsible, while extravagant gifts are made to States for which Congress has no responsibility. Uncle Sam takes on the role of the spendthrift father who is ready to fling money to every one save his own family.

ENCOURAGING HOARDERS.

Some gold hoarders are clinging to their coin and their gold certificates with unusual tenacity. The Government has found it advisable to issue another warning that hoarders will be prosecuted if their precious metal is not returned to the Treasury by May 1. Since Congress authorized the President to demand the return of gold and gold certificates $700,000,000 of hoarded metal has been released, but the Treasury is determined to recover the vast sum still in hiding.

The return flow of gold has diminished recently. People who were willing to surrender their treasure a few weeks ago and neglected to do so are now reluctant to give it up because Congress is moving swiftly toward a devaluation of the dollar. When the Government reopened the banks with the assurance that only sound institutions would be permitted to resume business the incentive to hoarding was largely removed. But the inflation program encourages hoarding of every gold coin and certificate that can legally be held.

Treasury regulations permit an individual to retain gold up to $100. If only 2,000,000 of the 122,000,000 people in the United States avail themselves of this privilege, $200,000,000 in gold will remain in hiding. When the Department of Justice begins its investigations of hoarders it may find that the invisible gold is widely distributed, and that a large portion of it is legally held.

One other reason why a large volume of gold certificates remains outside of the Treasury is probably public ignorance as to what a gold certificate is. In practice the public has made no distinction between a gold certificate and a Federal Reserve note. They are the same size and are very similar in wording and design. Thousands of people may have gold certificates locked up in safe deposit boxes or hidden between the leaves of books, not dreaming that this currency is a warehouse receipt for so much gold stored in the Treasury. The Treasury has given instructions as to the difference between gold certificates and other currency, but such information escapes the attention of many hoarders.

Even though the gold standard has been suspended, it is important for the Government to acquire all of the yellow metal that is available. It is unfortunate that the threat against the dollar on Capitol Hill has interrupted the anti-hoarding movement.

THE ECONOMY LEAGUE.

As Admiral Richard E. Byrd completes his services as chairman of the National Economy League he is entitled to a public vote of thanks. This organization under his direction has performed a remarkable service to taxpayers of America. No doubt Admiral Byrd is largely responsible for the fairness and the determination with which the Economy League has driven toward its goal. He has given the league prestige that it may carry into many future achievements.

Organizations of this kind frequently descend to the status of mere propaganda dispensers. The Economy League was guided away from such a fate by the high purpose of Admiral Byrd and his associates. He was especially adapted to lead the fight against exorbitant pensions that were being paid to veterans who suffered no injury or disability as a result of their war service. The league undertook, together with newspapers and magazines throughout the country, to educate the public as to the abuses in the pensions system. The public was in a mood to favor sweeping economies. Sentiment against the payment of gratuities under the guise of pensions for war service was mobilized throughout the country in a remarkably short time.

Admiral Byrd leaves the league with a major task well done. It is to be hoped that his resignation will not deprive the organization of any of its vitality in presenting to the public facts about the expenditure of public money. The Economy League still is confronted by challenging problems in Washington as well as in the State capitals. If it can focus public attention upon extravagance and waste in the administration of local governments, it will perform another notable service.

The war debtors are shrewd in asking for a moratorium. In a few months, if they must pay, they can pay in American marks, which they can acquire by the bushel for a few cents in real money.

The Senate decides that the way to restore confidence is to destroy the people's faith in the Government's promises.

There being no confidence in anything except the good old American dollar, Congress prepares to falsify the dollar.

INVENTOR OF SODA POP

From the Boston Transcript.

Perhaps the bicentenary of Joseph Priestley would have been more popularly celebrated if it had been made generally known that to this self-made chemist we owe the blessings of soda water, ginger ale and all the pop and other soft drinks which soothe the world's thirst.

Priestley's first success in producing aerated water in England, in 1772, in imitation of natural effervescent spring waters, sprang from his studies of the nature of gases. It was a noble experiment which made possible in perpetuity the Englishman's ante-prandial appetizer of brandy and soda and built up a tremendous industry. But it was after Priestley came to America in 1794, and associated himself with Dr. Physick and Townsend Speakman, of Philadelphia, that the idea was conceived of adding fruit juices to the charged water for flavoring. The experiments were continued until Priestley's death in 1804, and by 1807 a flourishing industry in the new "soft" drinks was under way. The bottled "pop" and "tonic" and soda phase of the industry continued with little change to about 1855, when the marble soda-fountain came into being, and somewhat later the famous Tufts fountains did much to make drugstores brighter and better places from Boston to San Francisco. Even before the Augustan age of the soda-fountain, contraptions had been devised, both in Europe and America, for tanking the charged water and drawing it off, but they went the way of the high-wheel bicycle and the bustle.

Somewhere a willow weeps over the grave of the forgotten man who invented ice-cream soda. He conferred his boon upon humanity in the early eighties, an age in which youth needed some excitement in view of the fact that Sunday reading at home had to be confined to Frederick W. Robertson's sermons and secular music was strictly forbidden. Did drugstores serve ice-cream soda on Sundays? To the unregenerate, yes, but the children of light passed by on the other side of the way with parched tongues and a feeling of probity. They only hoped that the wicked druggist would not be struck down by lightning before Monday so that they might with clear consciences indulge in his mellifluous mixtures.

The Finished Product.

POST HASTE.

No other name for inflation holds such alluring promise as free silver.

Scan the list of the President's engagements and you will see that he needs praying for every day.

Carter Glass will go down in Capitol Hill history as the grand old nonstultifier of the Senate.

Huey Long says the money bills are sound and it listens like it to hear him tell it.

While juggling with minor figures Congress should apportion a billion or so to match the British equalization fund, if we are going to sit in the exchange game.

A Democratic Congress will probably never validate that horrid word, moratorium, even though it may be necessary to authorize the President to postpone debt payments.

A little better team work, please, between the labor secretary and the labor leader. Miss Perkins says a minimum wage bars low wages, but Bill Green says it pulls higher wages down to a common level.

The bonus vets were hardly to be blamed this time for thinking their little three billion demand might take passage on the big farm bus and hardly be noticed.

M. Herriot is a skilled pianist devoted to Beethoven. He and Secretary Woodin could get together and settle things on the basis of an original symphony.

If Japan transfers her attention from the Chinese to the Russians for a time it will relieve the pressure on our sympathetic nerve.

Recognizing American determination not to become involved in any general European security pact, France will compromise with our promise always to aide with her.

Inflation, even threats of it, can create paper profits, but attempts to cash them in precipitate collapse.

Any effort to peg the dollar value now would be as futile as starting the Republican campaign for 1936.

Women will expect Mrs. Ross to see to it that more pin money is minted.

PAUL HUDSON.

JUST FOLKS

By EDGAR A. GUEST.

THE NEED TODAY.

With bitterness let's all be done.
What's lost is not regained by whining.
At night we'll be no further on
If we stay sullenly repining.
What matters whose the blame or why
Misfortune sorely has beset us?
To sit beside the wreck and cry
Toward our goal will never get us.

In hatred lies no help at all!
We're losing time with all our cursing,
Who broods upon the past may fall
In deeper woe his grief rehearsing.
Let's leave the past and turn ahead
And face our duty as we meet it.
The things of yesterday are dead!
The dawn is near; let's rise to greet it!

Not as we wished them tides have turned,
But as they are we now must brave them.
Our hopes are sadly seared and burned,
But granted strength, we still can save them!
Let's strap our burdens on our backs
And forward look and cease complaining
Who bravely now his care attacks
Shall shortly newer goals be gaining.

(Copyright, 1933.)

It Is Always Unlawful to Sass a Smith Where Smiths Make the Laws.

By ROBERT QUILLEN.

LET us give the devil his due. Let us examine both sides of the story.

The affairs and motives of men are so tangled that right and wrong can be recognized in some instances only by their effect. Let us therefore examine the effect on the victim.

The victim in this case is Bill Smith.

Bill worked hard and pinched pennies for twenty years to save two thousand dollars.

Then, being old and unfit for work, he surrendered one thousand dollars to Mr. Banker and the other thousand to Mr. Householder and retired to live on the interest his small capital would earn.

The money given to the banker was called a deposit; that given to the householder was called a loan. But note this: In each instance Bill hired out his money to earn interest.

As security for the safe return of his money he received from the banker a piece of paper called a certificate of deposit; from the householder he received a piece of paper called a mortgage on a house.

Now observe this further similarity. The householder used the money to buy a car and show his wife a good time; the banker, who was naughty, used the money (along with many other thousands) to show a chorus lady a good time.

You will say that one man's act was legal and the other illegal, but we are concerned only with the effect on Bill Smith. In both cases his hard-earned money was spent for pleasure by the man who got it.

The banker, being found short, which is an unlawful state, was threatened with jail unless he made good. So he sacrificed his fine house and squared accounts and Bill Smith got his money back.

Then, the mortgage being due and times hard, Bill demanded his money of the householder. But Mr. Householder had no money. He was hard up and jobless.

"That may be," said Bill, "but you spent my money. Now replace it or give up the house you pledged as security."

Now observe a curious thing. When Mr. Banker could not return Bill's money, having spent it, he was forced to give up his home. And everybody said: "The dirty crook! Serves him right."

But when Mr. Householder could not return Bill's money, having spent it, everybody said: "The poor man is about to lose his home and it isn't right. We must have a law to keep that shylock Bill Smith from running people out of their homes."

The moral is that toothache never seems very painful in the other fellow's jaw.

(Copyright, 1933.)

POLITICAL COMMENT

The West Wants Action.

Williston (N. Dak.) Herald.

The West is solidly behind the administration in its efforts to pass the farm bill. It is less concerned with details of the measure than with the hope and demand that something be done, and that quickly, to give agriculture a chance to get back on its feet. The broad powers to be conferred upon the new Secretary of Agriculture amount to an economic dictatorship. No one is objecting to that. It is not claimed by its sponsors that the measure will correct all the ills of agriculture. It is claimed that flexible powers should be given one responsible head to afford opportunity to see what may be done, speedily, to help the farmer. The usual differences among farm organizations begin to appear. They are unfortunate. It should be remarked that often in times past while economic doctors quibbled, the pains of agriculture increased in severity. The situation now is more critical than ever. The West and the Northwest want action. They are behind the administration and its program, for the time being, at least.

France's Isolation.

Louisville Courier-Journal.

Something like retribution has happened to France. Alone among the great nations it sits upon the huge gold reserve it has piled up in recent years, uncomfortable and isolated. With the free flow of the precious metal from other countries cut short by embargoes, it refuses to close its vaults to outside transactions and thus is in danger of being drained of its rich hoard. It faces the dilemma of either having to close its doors and thus going off the gold standard, or of continuing on its firm foundation with the danger that the foundation will be pulled from under it.

A Day in June.

Boston Globe.

What is so rare (or so quiet) as a Republican minority?

By Way of Comparison.

Detroit News.

On the showing to date, Franklin has made T. R.'s big stick look like a fungo bat.

Just a Broadside Hint.

Macon Telegraph.

When the brewers tore down their playhouse the first time that was their misfortune. If they do it again that will be their fault.

'Nough Said.

Chicago Tribune.

"Beer Shortage; Brewers to Boost Prices."—Headline. Boost ahead; they won't make us mad. Geraldine, a glass of buttermilk, please.

Madame Minister.

St. Louis Post-Dispatch.

In his appointment of Mrs. Ruth Bryan Owen as Minister to Denmark, Mr. Roosevelt has made a choice popular in both countries. This was shown by the Senate's unanimous approval, in which it dispensed with the usual practice of sending the nomination to committee, and by the expressions of approval from Danish newspapers and officials even before the appointment was actually made. Mr. Roosevelt again indicates his high opinion of woman's capability in modern public life. In designating the daughter of William Jennings Bryan as this country's first woman minister, he also pays tribute to a distinguished late leader of the party. As for Mrs. Owen, she has served her country capably in Congress, and her extensive travels in Denmark, where she has many friends, eminently fit her to be this country's official spokesman there.

LETTERS TO THE EDITOR

Investigator Expects 100,000 Extra Jobs in Washington in Development of New Program.

To the Editor of The Post—Sir: There is a needless alarm among the Federal employes in Washington concerning their tenure of office. Nearly every person in the service fears that he will be dropped within a few days. As a matter of fact very few have been dropped so far, though many believe a third of the force is off the pay roll.

The annual report of the Civil Service Commission for 1932 shows that there were 467,161 persons in the classified civil service, which was 889 less than for the preceding fiscal year. For each one who was laid off there were 525 retained in the service. Why be alarmed about that?

The prospects for the future are much better. Within the next few weeks the following important bills will probably be on the statute books: The farm mortgage bill, the farm relief bill, the home mortgage bill, the Tennessee Valley bill and the reforestation camps. Add to these the tremendously expanded public work program to be administered, and you will realize what an army of men and women it will take to do the office work alone, and we may catch a glimpse of what the future holds for Washington.

A few offices may be consolidated and the forces reduced, but it looks as though thousands of new places will be created and thousands of appointments made. Political writers are estimating that it will take from 100,000 to 125,000 extra employes in Washington and in the field to properly transact all of this business. Many billions of dollars will be involved in these enterprises, and Washington will be the "clearing house" for all of it.

I predict a boom for Washington to take the place of the present depression.

D. A. EDWARDS.

Says Canadian Liquor System Results in Increased Consumption and Increased Crime.

To the Editor of The Post—Sir: Since repeal of the eighteenth amendment is confidently expected by many, the question that naturally presses upon us is, "What method shall America try now?" Some say we could do no better than to adopt the Canadian plan. Let us look into this.

We are informed that the system of government control in Canada has brought about a decided increase in the amount of liquor consumed. The number of permits issued to the people has nearly doubled in four years.

Lawlessness is another thing that concerns us. How about Canada? By their own statistics crime of all kinds has increased throughout the Dominion. The average number of convictions for drunkenness in Ontario, and for all crime for the three years prior to the coming into force of the control act, compared with the report of the same for the three years following, shows an increase of nearly 100 per cent.

The bootleg traffic is also extensive and on the increase, those who do not hold permits being a fruitful field.

ROBERT COALE.

Bel Air, Md.

World Will Not Wag Until Silver Is Monetized, Says Correspondent.

To the Editor of The Post—Sir: During the past three or four years this writer has iterated and reiterated the prophecy that the depression would not end until recognition was given to the free coinage of silver at a ratio to gold fixed by international agreement. The practical demonetization of silver by England's dumping India's silver on the market, with France dumping Indo-China's silver, and with both England and France and other nations turning a cold shoulder to the use of silver for small change or what is known as subsidiary coinage, brought on the world depression.

President Hoover hit the nail on the head when he said the world depression was due to the dislocation of the world's monetary system, and with his international prestige he might have secured an international agreement to restore the age-old gold and silver monetary system, but for some reason he turned cold on silver.

President Roosevelt now heads the Democratic party, and this party, with its Beck, Bland and Bryan, has always been the friend of silver. It was the late Senator Beck, who was a monetary expert and the leader of his party in the Senate, who made the prediction in his great silver speech of 1877 that when the world finally demonetized silver all farm products would follow silver down, and this is what has taken place.

Leading Englishmen, such as Darling, of the great Midland Bank, and Deterding, the oil king, have said the demonetization of silver filched the buying power of silver-using countries, such as India, China, Mexico, Central and South America. Until this purchasing power is restored there can be no relief that will last. New standards of money will not restore this buying power.

The gold standard should be preserved. Instead of the United States going off that standard by its embargo it has intrenched itself more strongly on the gold basis. The great trouble in these matters is so few people, both in and out of Congress, really make any attempt to understand the money question.

JEREMIAH JOHNSON.

What About Real Liquor?

Boston Globe.

If the various States lash themselves into such a fury over legislation to regulate the sale of beer, what will they do when the time comes to devise means for controlling the sale of liquor?

FIRST LADY PRAISES WORK OF RED CROSS

Honor Flag Is Presented to Montana; Al Smith's Record Lauded.

Sincere appreciation of the assistance the Red Cross has rendered the Nation was expressed by Mrs. Franklin D. Roosevelt in a speech yesterday at the closing session of the annual convention.

"I am glad to take this opportunity to express particularly to the hundreds of thousands of American women who have been making millions of garments from Government cotton for the unemployed, and to all others who have worked in the various Red Cross volunteer services, a very deep and sincere appreciation of the great assistance they have rendered," Mrs. Roosevelt said.

"Because of the great and unusual amount of work my husband has had to do, he was unable to see you this year," she said. "But he hopes in another year he will be able to do so."

Flag to Montana.

Following her speech, Mrs. Roosevelt presented the honor flag of the organization to Senator John E. Erickson, of Montana, who was governor of that State at the time it won the greatest annual membership in 1932.

In his acceptance speech, the senator thanked the Red Cross for its assistance in the Montana drought of 1931 and 1932.

Four persons were reelected to the Red Cross boards and two were appointed by President Roosevelt.

Those reelected were Mrs. Henry P. Davison, of New York; Henry Upson Sims, of Birmingham, Ala.; George E. Scott, of Chicago; and Alfred E. Smith of New York.

Al Smith Praised.

Of Mr. Smith, the nominating committee's report said: "As governor of New York his interest and understanding of social and relief problems was exceptional and he brings to the Red Cross special wisdom and experience in the field of Red Cross work."

The two named by the President were William Phillips, Undersecretary of State, and Admiral Percival Rossiter, surgeon general of the Navy.

The registration this year was 1,200, as compared with 1,106 last year.

Campus Barbered By A. U. Students

300 Coeds, Professors and Others Assist in Big Landscaping Job.

A holiday spirit prevailed on the campus of American University yesterday as some 300 students and faculty members laid aside caps and gowns and donned overalls and work clothing in the celebration of Campus Day, a vigorous program to beautify the 90-acre wooded tract occupied by the liberal arts college at Massachusetts and Nebraska avenues.

Coeds, athletes, professors and everyone connected with the university armed themselves with hoes, shovels, rakes, wheelbarrows and mowers and proceeded to acquire blistered hands and aching backs. At noon a picnic lunch was served on the wooded hillside which forms a natural amphitheater west of the gymnasium.

When the happy, but weary workers, laid down their hoes and rakes at sundown, the approach to Hamilton House, the men's dormitory, had been landscaped, trees and shrubbery from the college nursery fringed newly stoned paths, tennis courts had been rolled, and a new 7-hole golf course had been further developed.

Plymouth's 2 New Models on Display

Walter Chrysler Believes Now Is Time to Push Fresher Products.

Today the Plymouth Motor Corporation is doing an unusual thing in automotive circles by making a simultaneous introduction of two new models which will be on display at all Dodge, De Soto and Chrysler dealers.

The announcement follows the recent statement of Walter P. Chrysler, president of the corporation, that he felt the present conditions were opportune for the introduction of new products, and that "the manufacturer who offers unusual values and aggressively places his product before the people, will be in a position to realize the greatest sales."

The new cars are the De Luxe Plymouth of 112-inch wheelbase and the Standard Plymouth Six, 108-inch wheelbase. The new Standard Plymouth Six Sedan is stated to be the lowest-priced six cylinder sedan on the American motor car market.

Folger Research Head Addresses A. U. Society

Dr. Joseph Quincy Adams, director of research at the Folger Shakespeare Library, gave the first annual address before the College of Liberal Arts Honor Society of American University last night in Hurst Hall on the college campus. He spoke on the Shakespearean Theater.

Preceding the address the society held a banquet at which six undergraduate members were initiated. Dr. Walter F. Shelton, of the college faculty, is president of the society. Dr. E. W. Engle is secretary.

Nye Acts to Clear Title As House Deed Is Lost

Senator Gerald P. Nye yesterday in the District Supreme Court took steps to clear a tangle that involved a home at Thirty-eighth and Gramercy streets northwest, when a paid-up deed of trust on the property was lost.

To satisfy the requirements of a clear title, Senator Nye yesterday petitioned the District Supreme Court to appoint a substiute trustee who would have the power of canceling the missing paper, legally, and could take the steps necessary to show that it was paid up. All parties in the litigation consented to the action. Attorney George H. Paltridge filed the papers, and Justice James M. Proctor signed the order appointing Edgar M. Mayne substitute trustee.

Events in Washington Society

White House Dinner Honors Canadian Prime Minister.

THE PRESIDENT AND MRS. ROOSEVELT entertained at dinner last evening in honor of the Prime Minister of Canada, Mr. Richard Bennett.

The guests included the Minister of Canada and Mrs. William Duncan Herridge, Mr. Roderick Finlayson, secretary to the prime minister; the Counselor of the Canadian Legation and Mrs. Hume Wrong, the First Secretary of the Legation and Mrs. Merchant Mahoney, the Speaker of the House and Mrs. Henry T. Rainey, the Secretary of State and Mrs. Cordell Hull, the Secretary of War and Mrs. George H. Dern, the Attorney General and Mrs. Homer Cummings, the Secretary of the Navy and Mrs. Claude A. Swanson, the Secretary of the Interior, Mr. Harold Ickes; the Secretary of Agriculture and Mrs. Henry A. Wallace, Senator and Mrs. Key Pittman, Senator and Mrs. Joseph T. Robinson, Senator and Mrs. Hiram W. Johnson, Senator and Mrs. Royal S. Copeland, Senator Robert F. Wagner, Representative and Mrs. Bertrand H. Snell, Representative and Mrs. Sam D. McReynolds, the Undersecretary of State and Mrs. William Phillips, Mr. Louis McH. Howe, Mr. and Mrs. Charles S. Hamlin, Mr. and Mrs. Marvin H. McIntyre, Mr. and Mrs. Warren Delano Robbins, Mr. and Mrs. Henry Morgenthau, jr., Mr. Vincent Astor, Mr. Louis Wiley, Mrs. James Clement Dunn, Mr. and Mrs. James Roosevelt, Miss Sidney Thompson, Miss Marguerite LeHand, Capt. and Mrs. Walter N. Vernou and Col. Campbell B. Hodges.

The table was decorated with red tulips, narcissus and maidenhair ferns.

Mrs. Roosevelt, accompanied by Mrs. Henry Morgenthau, jr., had luncheon yesterday at the Olney Inn.

Mrs. Roosevelt attended the session of the annual Red Cross national convention yesterday morning after her usual morning horseback ride.

Ambassador Espil To Welcome Dr. Le Breton.

The Ambassador of Argentina, Senor Dr. Felipe Espil, will go to New York the first of the week to meet Dr. Thomas A. Le Breton, Ambassador of Argentina to France, who will come to this country to confer with the President. Dr. Le Breton was Ambassador here for three years.

The Ambassador of Poland, Mr. Stanislas Patek, will entertain at a reception on May 3 in celebration of the Constitution Day of Poland.

The Ambassador of Italy, Signor Augusto Rosso, will go to New York to meet the Italian Minister of Finance, Signor Guido Jung, who will arrive Tuesday on the Conti di Savoia. Signor Jung and his secretary will be the guests of the Ambassador at the embassy and the other members of the mission will be at the Mayflower. The Ambassador entertained at dinner last evening.

The Ambassador of France and Mme. de Laboulaye entertained a company of distinguished guests at dinner last evening in honor of M. Edouard Herriot, former premier of France.

The Ambassador of Germany, Dr. Hans Luther, is spending a few days in New York.

The Minister of the Netherlands and Mme. Van Royen have returned to Washington after a visit to New York.

Mrs. William Duncan Herridge, wife of the Minister of Canada, will not be at home this afternoon.

The Minister of Venezuela and Senora de Arcaya will entertain at tea this afternoon.

The Minister of the United States to Denmark, Mrs. Ruth Bryan Owen, will be the guest of honor at a dinner to be given Sunday evening at the Shoreham by Brig. Gen. Francisco Aguilar, Military Attache of the Mexican Embassy. The Minister of Denmark and Mme. Wadsted will be among the guests.

Mrs. George H. Dern, wife of the Secretary of War; Mrs. Hugh Drum and her sister, Miss Reaume, were entertained at a small informal luncheon given yesterday by Mrs. William A. McCain at her home in Georgetown.

Mrs. Ben H. Fuller, wife of the Commandant of the Marine Corps, was the guest of honor at a luncheon given yesterday at the Mayflower by Mrs. Needham C. Turnage.

The company included Mrs. John Denby Hird, Mrs. Charles Demonet, Mrs. Acheson Hassan, Mrs. D. T. Winstead, Mrs. Peter A. Hazes, Mrs. William J. Corcoran, Mrs. Edwin S. Bettelheim, Mrs. Lucy B. Cash, Mrs. Benjamin Soule Gantz, Mrs. E. P. Ellis, Mrs. Edward Campbell Shields, Mrs. L. P. Steuart, Mrs. Wilbur Sindell, Miss Edith Williams, Mrs. Alfred R. Baggs, Miss Mary Donnelly, Mrs. George Thompson, Mrs. Samuel Firth, Mrs. May J. Entwisel, Mrs. W. B. Shaw and Mrs. John T. Tompkins.

Brig. Gen. Francisco J. Aguilar, the Military Attache of the Mexican Embassy, entertained informally at luncheon at the Madrillon yesterday.

The newly-appointed First Secretary of the Spanish Embassy, Senor Luis Olivares, came to Washington yesterday from New York, where he has been since his arrival from Europe.

Senor Olivares succeeds Senor Don Jose Ricardo Gomez-Acebo, who left for Europe several weeks ago.

The First Secretary of the Italian Embassy and Countess Roncalli, who had planned to leave Washington in May for Europe where Count Roncalli has been appointed to the foreign office in Rome, have postponed their departure until June.

Brig. Gen. Charles Carroll Walcutt, jr., U. S. A. retired, and Mrs. Walcutt arrived in Washington on Wednesday from Wilmington, Del., to spend a few days at the Hotel LaFayette before going on to Columbus, Ohio.

President Nevils Entertains For Irish Free State Senator.

The President of Georgetown University, Dr. Coleman Nevils, was the host at a reception yesterday afternoon, followed by a dinner in honor of Senator Joseph Connolly, of the Irish Free State.

In the receiving line with Dr. Nevils and the distinguished visiting cabinet officer, were Mr. Michael MacWhite, the Minister of the Irish Free State; Mgr. Edidio Vagnozzi, of the Apostolic Delegation, and Mr. Martin Conboy, of New York, a regent of Georgetown University. The guests, numbering several hundred alumni, their wives and members of the staff of the Irish Legation, were received in the John Carroll parlor of the college of arts and sciences.

Dr. Nevils entertained at dinner later for Senator Connolly, who is minister for land and fisheries. Invited were prominent clergymen to meet the guest of honor. In addition to Mr. MacWhite and Mr. Conboy, the dinner guests included Mgr. Vagnozzi and Mgr. Paul Marella, of the Apostolic Delegation; Mgr. Eugene J. Connelly, pastor of St. Peter's Church; Mgr. David T. O'Dwyer, vice rector of the Catholic University; Mgr. Edward L. Buckey, pastor of St. Matthew's Church; the Very Rev. Justin McManus, rector of the Dominican House of Studies; the Rev. C. J. Dacey, pastor of St. Paul's Church; the Very Rev. Edward G. Fitzgerald, of Catholic University; the Right Rev. John M. McNamara, Auxiliary Bishop of Baltimore; the Rev. Francis Hurney, pastor of the Church of the Immaculate Conception.

Other dinner guests included Senator Henry F. Ashurst, of Arizona, and Senator David I. Walsh, of Massachusetts; Col. Arthur O'Brien, president of the Friendly Sons of St. Patrick; Mr. D. J. Callahan, supreme treasurer of the Knights of Columbus, and Mr. Peter Drury.

Dr. Nevils was assisted in receiving the dinner guests by Dr. Edmund A. Walsh, vice president of the university; the Rev. Vincent J. Hart, dean of the college of arts and sciences; the Rev. Francis E. Lucey, regent of the law school; the Rev. Robert S. Lloyd, rector of the Georgetown Preparatory School, and the Rev. John J. Tobey, the Rev. Fay Murphy and the Rev. George F. Strohaver, of the college faculty.

The newly appointed Director of the Home Loan Bank Board, Mr. Carroll B. Merriam, of Topeka, Kans., and Mrs. Merriam have taken an apartment at the Shoreham.

Representative Pedro Sabido, majority floor leader of the Philippine House of Representatives, who is now serving on the Philippine Mission, was host to a small party at luncheon at the Madrillon yesterday.

Former Secretary of War, Mr. Patrick J. Hurley, was among those who entertained informally at luncheon yesterday at the Carlton.

The former Attorney General and Mrs. A. Mitchell Palmer will entertain at dinner this evening, later taking their guests to the performance of the Mask and Wig Club.

Col. and Mrs. Howard Thayer Kingsbury, of New York, have arrived at the Powhatan for a short stay.

Mrs. Castle to Hold Reception Monday.

Mrs. William R. Castle, jr., wife of the former Undersecretary of State, will entertain at a reception at her home on S street Monday afternoon.

Mrs. Harry Payne Bingham and Mrs. G. Philip Benkard will leave White Sulphur Springs, W. Va., today to come to Washington.

Mr. E. H. Worthington, jr., is at White Sulphur Springs, W. Va., for a short time.

Miss Elizabeth Ulman entertained at a buffet supper last evening in honor of Miss Elizabeth Asher and Mr. Peyton Hinkle, whose marriage will take place today.

Col. Paul Henderson had a few friends lunching with him yesterday at the Carlton.

Mrs. James, widow of Senator Ollie James, of Kentucky, has returned to her apartment at 2400 Sixteenth street, after spending the winter in Florida.

Mrs. Henry Wheeler, of Boston, Mass., is at the Carlton for a short stay, accompanied by Miss F. Hayward.

Lady Muriel Fitz-Herbert, who has been in New York for a week since her arrival from South America, has come to Washington to spend a week.

Mr. and Mrs. Louis G. Caldwell and their small daughter, Barbara, left last evening for Amherst, Mass., to attend the 1913 class reunion at Amherst College.

Mr. and Mrs. Andrew J. Lynch, of San Francisco, Calif., having spent two weeks in New York, are guests at the Shoreham for a few days. Mr. Lynch is here in connection with the San Francisco-Oakland Bay bridge.

Lieut. Col. and Mrs. M. Robert Guggenheim have as their guests for the week-end Mr. and Mrs. Harry Thomas and Mr. and Mrs. G. Louderbach, of Babylon, Long Island, for whom they will entertain at a supper party tomorrow evening.

Mrs. Everett L. Crawford, of Aiken, S. C., is at the Carlton for a few days, accompanied by her daughter, Miss Crawford.

Mrs. J. W. Root and her sister, Miss Helen MacDonald, Milwaukee, Wis., have arrived in Washington for a month's visit with Representative and Mrs. Frank L. Kloeb, residing at the Bellevue Hotel. Mrs. Kloeb, who is Mrs. Root's daughter, and Miss MacDonald also are at the Bellevue.

Mrs. Vincent Astor Departs For New York City.

Mrs. Vincent Astor, who has been the guest of Mr. and Mrs. Warren Delano Robbins, left Washington yesterday to return to New York. Mr. Astor, who is also the guest of Mr. and Mrs. Robbins, will remain here to attend the Gridiron dinner tomorrow evening.

Mr. and Mrs. Ellsworth Bunker, of New York City, are at the Carlton.

Mrs. Dunlap, widow of the late Gen. R. H. Dunlap, will leave Washington on Monday to sail on May 6 on the Lafayette for France.

Mr. and Mrs. Abram S. Croll, of New York City, are guests at the Shoreham for a few days, having spent a few weeks in White Sulphur Springs.

Mrs. Roy Gelder Wood has returned to the city after spending several months in Florida.

Mr. Olin Downes has returned to New York after spending several days at the Dodge. Mr. Downes is the music critic of the New York Times and was in the Capital for the Coolidge Music Festival at the Library of Congress.

Mr. and Mrs. Kenneth B. Warner motored from West Hartford, Conn., and are spending a few days at the Shoreham, when they will continue their trip through the Shenandoah Valley before returning to their home.

Mr. and Mrs. Charles T. Penn, of Wesley Heights, are in Richmond, Va., where they are the guests of Mr. and Mrs. L. M. Griffin.

Mr. and Mrs. Arthur Lehman, of New York City, are guests at the Shoreham for a few days, having arrived from Richmond and White Sulphur Springs, where they have been visiting.

Mrs. E. H. G. Slater returned yesterday from Newport, where she was called ten days ago by the sudden death of her sister, Mrs. Shaw Safe.

Maj. James C. McGovern, U. S. A., will go on May 15 to his new post at Chicago. Mrs. McGovern and their children will join him there the latter part of June. At present Mrs. McGovern is the guest of her mother, Mrs. Samuel E. Allen, at her home on Newton street.

Mr. and Mrs. Thomas W. Sidwell have issued invitations to an exhibition of the work of the pupils of the Friends School and a tea to be held on May 12 in celebration of the fiftieth anniversary of the founding of the school.

Mr. and Mrs. W. Gwynn Gardiner, jr., have returned to Washington after a trip through the South. They will be the guests in whose honor Mr. and Mrs. Philip Heinsler will entertain at a dinner dance at the Baltimore Country Club on May 6.

Mrs. Lucile Quarry Mann will act as hostess for the next meeting of the Society of Woman Geographers tomorrow at the Rockefeller Mrs. Dr. Laura Hatch Martin will speak on "The Disputed Boundary Between Guatemala and Honduras." Harriet Chalmers Adams, president of the organization, will preside at the meeting.

League of Republican Women Have Bridge Tea Today.

The League of Republic Women will give a bridge tea at the league's headquarters, Sixteenth and Scott Circle, this afternoon from 2 to 4:30 o'clock.

Those having made reservations are Mrs. Gilbert Grosvenor, Mrs. Frederick Colville, Mrs. Charles March, Miss Daisy Prentice, Mrs. Estelle W. Douglas, Mrs. Truman Michelson, Mrs. Edith Pardoe, Mrs. Charles H. Pardoe, Mrs. Herbert H. Hall, Mrs. A. W. Hines, Mrs. Nicholas Miles, Mrs. George Tarbell, Miss Mary Butte, Mrs. Frank W. Loesch, Mrs. Joseph Wall, Mrs. William S. Carroll, Mrs. Thomas J. Toner, Mrs. Webb Woodfill, Mrs. Harry R. Perry, Mrs. Joseph Keys and Mrs. Frisbey Elker.

Mrs. William Lee Corbin will be hostess and will be assisted in receiving by Mrs. Edward Kochersperter, Mrs. Eleanor Oke, Miss Forrest Crosthwaite, Mrs. Edward Quintard and Mrs. Francis D. Merchant.

Mrs. R. Thomas Watt, of Lynchburg, Va., is spending a few days at the Carlton.

Mrs. Samuel Burleigh Milton and her sister, Mrs. Wilfred Geist Fronheiser, entertained at a bridge luncheon yesterday afternoon when their guests were Mrs. Marcus A. Coolidge, Mrs. Allard H. Gasque and her house guests, Mrs. Dobson and Mrs. Matteson; Mrs. Amos A. Fries, Mme. Patricia Bennett Dimitriu, Mrs. V. V. Badgley, Miss Margaret Mansfield, Miss Hortensia Coronado, Mrs. Richard Yates, Mrs. Charles F. Keyser, Mrs. John Shoemaker, Mrs. C. C. Pierce, Mrs. J. Clinton Tribby, Mrs. P. M. Shortall, Mrs. Allan J. McLaughlin, Mrs. Charles A. Hawley, Mrs. Bolivar Lloyd, Mrs. Sidney Bishop, Mrs. Henry C. Pinkel, Mrs. Tilman B. Parks, Mrs. William A. Kinnan, Mrs. Donald McLeren, Mrs. Mary Bailey and Mrs. Eldoon P. King.

Mrs. Kendrick Phillips, who has been conducting a series of book reviews at the Carlton Hotel during the past winter, will give a reading at the Christ Child headquarters, 606 Massachusetts avenue northeast, this afternoon at 4 o'clock. Mrs. Phillips has a most original and unique way of "reviewing" a book. It is more strictly speaking a dramatization, for she impersonates the leading character, in costume, and with dialogue taken from the book, presents the most delightful or most dramatic scene, as the case may be, from the story.

She will review "Papa La Fleur," by Zona Gale, and "Farewell Miss Julie Logan," by Sir James Barrie. Mrs. Phillips will also review two old Barrie favorites, "The Old Lady Shows Her Medals" and "Rosalind."

Baltimore Artists To Be Entertained.

Miss Frances Gutelius and Miss Doree Germaine Holman will give a buffet luncheon today at the Frances Gutelius studios, 1408 New Hampshire avenue, in honor of the artists from Baltimore who are presenting a reciprocity program at the Friday Morning Music Club.

Among those expected from Baltimore are the soloists, Miss Helen Stokes, soprano, and Mr. Earl Lippy, barytone, who won the first prize at the last biennial convention of the National Federation of Music Clubs at San Francisco; Miss Constance Hejka, contralto; Mrs. Virginia Castelle and Mr. George Volek, who is on the staff of Peabody Institute, accompanists.

Other guests will be Mrs. Martin Wilson Garrett, president of the Baltimore Music Club; Mrs. C. Albert Kuper, incoming president, and Mrs. Louis Gutman, honorary president; Mrs. Paul Criblet, president of the Maryland Federation of Music Clubs, and Mrs. Robert Lacy and Mrs. Aubrey Bell, from the Baltimore Music Club, and local musicians.

The Chevy Chase Women's Club gave a dance at the Kenwood Country Club last Evening.

"Personal Reminiscences of Calvin Coolidge" is the subject Mr. Edwin A. Clark has chosen for his talk before the Women's Alliance of All Souls' Unitarian Church this morning at 12 o'clock, following the regular business meeting in Pierce Hall, Fifteenth and Harvard streets.

The luncheon hostess, Mrs. Harrison E. Fake, will be assisted by Mrs. W. E. Bryant, Mrs. M. W. Blankinship, Miss M. L. Collins, Mrs. Frank P. Cartwright, Mrs. Frank Cushman, Mrs. J. Haworth Eaton, Mrs. Minor S. Jameson, Mrs. Eugene P. Mueller, Mrs. T. M. Roberts, Mrs. Laurence C. Staples, Mrs. J. C. Settle, Mrs. Rudolf Schneider, Mrs. Herbert L. Whittemore and Miss Florence P. Williams.

Gov. Ferguson Signs Oil Bill Reducing Output

Austin, Tex., April 27 (A.P.).—Gov. Miriam A. Ferguson today signed the so-called marginal oil well bill. It amends the existing law to permit the State Railroad Commission to fix a daily production allowable of 20 barrels for this class of well in east Texas.

Under the old law marginal wells were permitted to produce 40 barrels daily.

Plane Parked on Farm Still Without Claimant

Muncie, Ind., April 27 (A.P.).—If you have lost an airplane, maybe its parked on the Pine Rinker Farm near here.

A week ago a yellow biplane settled down on a field there and two young men clambered from the cockpit. They walked away and have not been seen since. No one has returned for the ship.

New Turkish Railroads To Cost $40,000,000

Istanbul, Turkey, April 27 (A.P.).—The Turkish government has decided to spend $40,000,000 for 372 miles of new railroads, linking the wild eastern provinces with the Black Sea and the Mediterranean.

Certain sections of the new construction will be costly because the territory is mountainous.

Flight to Stratosphere Planned From Chicago

Akron, Ohio, April 27 (A.P.).—The Goodyear Zeppelin Corporation announced today that Lieut. Comdr. T. G. W. Settle, chief of the Navy's inspection bureau in Akron, and international balloon race champion, will make a stratosphere flight from Chicago this summer.

Opens Summer Home

Harris & Ewing.

MRS. PAUL ARMSTRONG, who has opened her home at the Annapolis Roads Beach and Tennis Club for the summer season.

ARTS ASSOCIATION CONVENTION OPENS

More Than 400 Teachers in Attendance at Lectures on Trade Topics.

More than 400 teachers of fine and applied arts, comprising the Eastern Arts Association, gathered at Wardman Park Hotel yesterday for their annual convention which is to last through tomorrow.

Dr. William John Cooper, U. S. Commissioner of Education, told the art teachers that they have on opportunity to play an important part in a future which a wise utilization of adult leisure time will be a paramount problem.

The art teachers were given an address of welcome by Dr. Frank W. Ballou, superintendent of District schools.

Excavation of the ancient city of Olynthus in Macedonia was described, together with slides, by Dr. David M. Robinson, of Johns Hopkins University, at the afternoon session.

Contributions to art at the Chicago Century of Progress were discussed by Karl S. Bolander, director of the Columbus School of Art. Dr. William E. Warner, of Ohio State University, president of the Western Art Association, spoke on an analysis of industrial arts objectives for their concepts.

The day's sessions were concluded with a dinner at which interpretations of celebrated women in history and sketches were given by Miss Frances Homer.

Michigan's Beer Bill Is Signed by Governor

Lansing, Mich., April 27 (A.P.).—Gov. William A. Comstock this afternoon signed the Michigan beer bill, permitting the sale of 3.2 beer and wine in the State.

Sale of beer, the governor said, may begin as soon as Federal and State licenses can be issued to breweries, and as soon as licenses are applied for and granted to retailers. This, it has been estimated, will be from a week to ten days. Licensing will be under supervision of a State liquor control commission.

Fur and garment storage means Certified Cold Storage at the Security Storage Company 1140 15th Street, and *absolute* protection from all risks. The small cost is more than offset by the lengthened life of furs and fabrics.

Store Your Furs in Our Famous Cold Storage Vaults on the Premises. We Repair, Remodel and Clean Them . . .

JULIUS GARFINCKEL & Co.
F STREET AT FOURTEENTH

Because of the Demand We Are Constantly Receiving
NEW COATS FOR WOMEN AND MISSES . . .
TODAY . . . DISTINCTIVE NEW MODELS AT ASTONISHINGLY MODERATE PRICES.
Perfectly charming for immediate wear, smart beyond words and very youthful in cut for all types of figures. Made by the best makers in the world . . . with and without furs.
Third and Fourth Floors.

ARTHRITIS Indigestion or Kidney troubles, try our Famous Mineral Water, shipped direct from spring. No benefit, money refunded. Hotel now open. Write for circulars. Jordan White Sulphur Springs Hotel, Stephenson, Virginia.

SHO-CASE
4449 CONNECTICUT AVE.

Auto "Dead" STORAGE
Call Potomac 0682
Before leaving for Europe consult us for the best protection for your car.
METROPOLITAN WAREHOUSE CO

ONE WEEK ONLY
REG. $10 Frederic's Vita Tonic, or eugene Permanents $4.95
All Waves Wrapped by Mr. Anglin personally
ANGLINS BEAUTY SHOP complete.
Clifton Terr. Apts. Col. 10136.

DINE *Graciously* at The Parrot
20th & E Sts. NW. at Conn. Ave.
in an environment as charming as in the finest appointed home. . . Tempting menus, including your favorite dishes, served with new deliciousness. Daily from 12 noon until 8 p. m.
Dinner, 75c, 85c and $1.
Tenderloin Steak Dinner, $1.25.
Luncheon, 50c, 65c, 90c and $1.
"Speaks for Itself"

POST WANT ADS PAY.

Union Trust Company
South-West Corner 15th and H Streets North-West
"Conservative Management —Helpful Service"

FREE LECTURE
—ON—
CHRISTIAN SCIENCE
—BY—
Dr. Hendrik Jan de Lange, C. S. of The Hague, Holland
Member of the Board of Lectureship of The Mother Church, The First Church of Christ, Scientist, in Boston, Massachusetts.
In Fourth Church of Christ, Scientist
16th and Meridian Sts. N.W.
Friday, April 28, at 8 P. M.
Under the Auspices of Fourth Church of Christ, Scientist
No Collection. All Welcome

WOODWARD & LOTHROP
10TH 11TH F AND G STREETS. PHONE DISTRICT 5300

Now You Can Buy
"Federal" Enamelware That Will Not Chip

—and when before have you been able to buy enameled cooking utensils that will not chip. Federal's patented process guards against this most prevalent disadvantage so many enameled cooking utensils have.
IT IS PORCELAIN-ENAMELED, sanitary and durable.
IT IS STAINLESS—therefore, easier to clean.
IT HAS THE SCIENTIFIC, WIDE BLACK BOTTOM, which is a rapid heat conductor, and saves fuel and heating costs.
IT IS VAPOR-SEAL WATERLESS COOKING—preventing the loss of flavor and valuable vitamins that boil out in ordinary cooking.
IT HAS CHROMIUM COVERS and bakelite handles.
IT IS LOW PRICED so that every home can have the kind of cooking utensils it has wanted.
IN IVORY OR GREEN.

These Popular Utensils

1-quart Uncovered Sauce Pan 75c
1½-quart Uncovered Sauce Pan 95c
2-quart Uncovered Sauce Pan $1.10
3-quart Uncovered Sauce Pan $1.25
2-quart Covered Sauce Pan $1.95
3-quart Covered Sauce Pan $2.35
4-quart Covered Sauce Pan $2.65
6-quart Covered Sauce Pan $2.95
3-quart Kettle $2.35
4-quart Kettle $2.65
6-quart Kettle $2.95
4-quart Dutch Oven $2.65
4-quart Tea Kettle $3.65
1½-quart Double Boiler $2.65
9-cup Percolator $2.95
HOUSEWARES, FIFTH FLOOR

A Splendid Value . . .
Cake Plates
With Salvers 75c
One of these attractive cake plates serves both as a plate on which to "take out" your cake and on which to serve it. In a choice of several delightful floral patterns.
CHINA, FIFTH FLOOR

Sheer Cotton Nets Are in Demand for Summer, Meanderer Finds.

FEATURES FOR WOMEN

Swings in Team Play Are Discussed Today by Contract Expert.

The Meanderer

Finds Sheer Cotton Nets in Pastels and Dark Colors Highly Favored for Summer Frocks; New Styles in Lamp

Telephone questions on The Meanderer's column to The Washington Post, National 4205, Extention 19; or address The Meanderer, The Washington Post, inclosing self-addressed, stamped envelope for reply.

Frills and swirls of fluffy net are not to cost much this summer. One popular department store on Pennsylvania avenue has a sheer, firm quality net of 2-yard width, ready for summer sewing, and this nice, wide net costs just $1 a yard. The style-wise buyer in the lace department showed the Meanderer the excellent value in net and at the same time displayed her advance number of an authoritative style periodical, which only stylists and advertisers are allowed to have, in which the subject of net frocks for summer was elaborately developed. Gowns entirely of net, with hemlines finished with ruchings of self-materials, using many yards of the filmy cloth, are suggested for bridesmaids' gowns and for summer-time parties. Readers may quickly figure that a net gown of the most voluminous width need not be expensive.

Black, brown, navy and eggshell nets are to make some of the smartest summer frocks, while, of course, the dazzling array of pastel colors—and bright colors—are to have many buyers.

Net footings, used for more years than readers of this column can remember, are still favored for simple ruffings and edgings. The footings in half-inch widths are in several colors at 5 cents and wider footings up to 5 or 6 inches wide may be had in many colors at correspondingly low prices.

Woven seersuckers in light summer colors, striped with white, are 50 cents a yard in the same store where the Meanderer found the attractively priced net. Dotted swiss in many color combinations and white is but 28 cents a yard in the same department.

New fabric gloves that are washable, some with pique or starched lace cuffs, are showing in the department store on Pennsylvania avenue. Many of the gloves are of mesh material, so much talked of in fashion magazines.

Eyelet pongee or printed pongee lamp shades, neatly tailored, lined with soft colors, are among the new arrivals in the housefurnishing department of a G street department store. Lamp shades that have "gone plaid" are selling well in this department, too. Plaid and chintz patterns on parchment, made to be durable, are made in designs that may be matched with bedspreads and pillows and curtains in the same store.

Full-length robes of Turkish toweling, in all white or in pink, blue, gold, or green bordered white, are $1 in the Pennsylvania avenue shop. Such robes are efficient summer bathrobes or excellent for beach wear.

"Then came the crash," is the original way a fashion journal refers to the use of linen crash in new costumes. The Meanderer has noted with interest the combinations of heavy natural-color crash with silks and woolens. One frock of soft black woolen in a Fourteenth street dress shop has a crash coat lined with black material matching the dress. The coat may be worn with either side out at the will of the wearer, and with the varying weather.

Another crash effect that is truly smart has a three-quarter length coat of off-white crash, worn over a black sport frock with vertical dashes of the off-white at the neck alternated with more and similar dashes in scarlet. A scarlet cord draws in the neckline in subtly simple effect, and the scarlet cord makes the girdle. The off-white, black and red combination is one the Meanderer found in a women's wear department store on F street.

A New Yorker at Large

By MARK BARRON.

NEW YORK—Putting on the ritz never pays, a moral which was emphatically proved by a middle-aged fellow who used to be one of the gayest blades about town. He came into a sum of money, attempted a futile climb of the social ladder and finally won prominence because he was appointed to a New York political office.

Here I must digress a moment. Now I'm a country boy, right out of the creek bottoms of Texas. So I can't be accused of prejudice when I say that New Yorkers, the natives, may be a lot of things, but they are rarely hypocrites. Your native New Yorker may be a bum, or he may be the greatest fellow in the world—but, whatever he is, he usually confesses to just that.

Pass the Bread.

So, here is how a group of sham-despising Manhattanites put this fellow in his place. Shortly after he came into his fortune and political affluence he gave a dinner for himself.

The boys who attended were those who knew him when—and when means the lean days when he plucked his lunches out of those coin-in-the-slot places on Ninth avenue. But tonight he was host and he started things off wrong by promenading grandly down the stairs attired in a frock tail coat and stove pipe hat all made of white silk. Oops!

That passed, but at the dinner table this erstwhile sandwich snatcher followed the ritzy custom of serving neither bread nor butter.

Which was just too much for a regular fellow like Pat O'Brien and he swooped into the kitchen, retrieved a loaf of bread and pound of butter and passed them around to the hungry guests of the too, too swanky host.

Easy for Joe.

The circus people had at least one surprise following their opening parade here in which a number of Broadway stars participated.

When the first performance began in Madison Square Garden the regular trapeze artists came forth, accompanied by a roll of the drums to do their regular stunt.

Imagine their embarrassment when, on looking upwards, they discovered another fellow going through a series of dangerous tricks on the trapeze.

As you might have suspected, the impromptu performer up there was than zany Joe Cook, and having the time of his life.

Which was no more than proper because Cook's greatest musical comedy was a play about circus life in which the pride of Evansville, Ind., played the part of an acrobat. And, he is a good one.

Catharine Dale Owens does 3 miles of road work twice a week.

After appearing together in three different shows, Katharine and Ross Alexander accidentally discovered they were cousins.

Today's Recipe

Escalloped Potatoes, Serving Six.

4 cups sliced potatoes
4 tablespoons flour
1 teaspoon salt
¼ teaspoon paprika
¼ teaspoon celery salt
2 tablespoons butter
1½ cups milk

Mix potatoes, flour, salt, paprika and celery salt. Pour into buttered baking dish and top with butter. Add milk. Bake 50 minutes in moderate oven.

Fifth Avenue Fashions

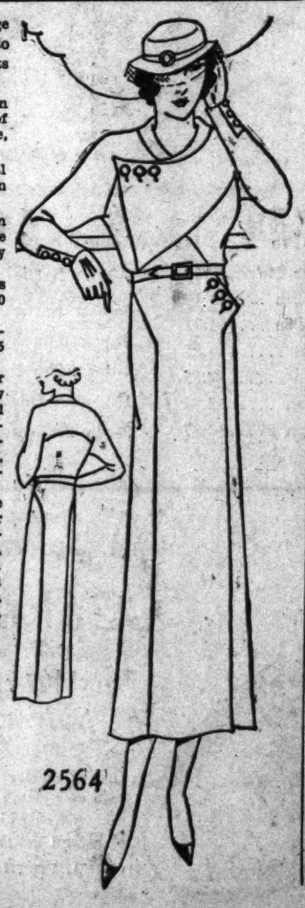

A simple tailored model in beige crinkly crepe silk, gives emphasis to its smart swagger lines through its brown bone buttons.

The buttons can be stitched on with snap fasteners beneath, or of course real buttonholes can be made, and will make a smart finish.

The belt can be of self-material with brown buckle or of brown leather.

A navy blue and white or a brown and white crepe silk print with the tiny collar of white organdie is very effective and exceedingly wearable.

Style No. 2564 is designed for sizes 14, 16, 18, 20 years, 36, 38 and 40 inches bust.

Size 16 requires 3¾ yards of 39-inch material. Price of pattern 15 cents.

Our new Fashion Magazine for spring contains all of the new spring styles for women, misses and children as well as interesting illustrated articles—Beauty Hints, Hairdressing, How to Reduce Sensibly, Poise as an Aid to Fashions, Dressmaking Hints, &c.

The supply is limited and so we suggest that you send 10 cents for your copy today. Just write "Fashion Magazine" on any piece of paper, inclose 10 cents in stamps or coin and mail your order to Fashion Department, The Washington Post, Fifth avenue and Twenty-third street, New York City.

No. 2564. Size .....

.....
Name

.....
Street Address

.....
City State.

Interpreting the Mode

By DARE

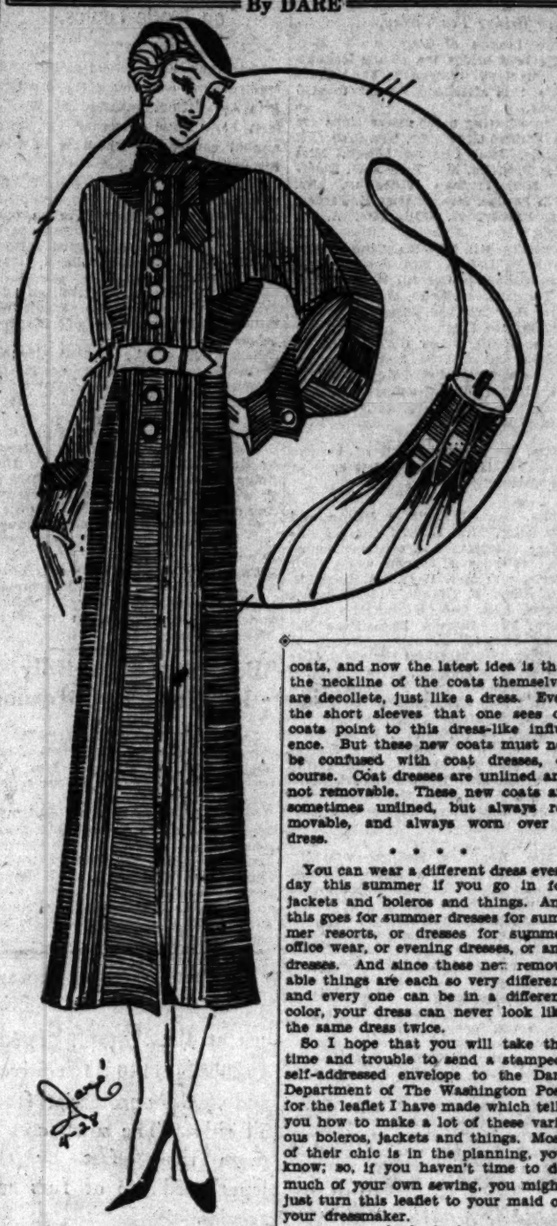

Two tones of a gray woolen ribbed cloth makes a very smart spring coat with important details in its construction. (Courtesy Bernard et Cie, Paris.)

FRINGE creeps hourly further into the mode, or maybe I should say sways. One of the loveliest dresses I ever saw in my life was one that I saw just the other evening, which somehow achieved tier after tier of black silk fringe about 10 inches apart, the edge of each tier evenly and regularly scalloped. I recall one other lovely fringe dress that I saw ages ago on a woman with a simply divine figure—and the dress must have been made right on her, because the entire bodice and down to her hips was a sort of open meshed woven and knotted design of the silk threads, which then continued right down straight to her ankles in a sheath of long fringe. Hand fringed Spanish shawls are made this way, with this open work and knotted design between the shawl and the fringe itself.

• • • •

Coats are getting more dress-like every day—first it was the white pique collar and cuffs on dark colored coats, and now the latest idea is that the neckline of the coats themselves are decollete, just like a dress. Even the short sleeves that one sees on coats point to this dress-like influence. But these new coats must not be confused with coat dresses, of course. Coat dresses are unlined and not removable. These new coats are sometimes unlined, but always removable, and always worn over a dress.

• • • •

You can wear a different dress every day this summer if you go in for jackets and boleros and things. And this goes for summer dresses for summer resorts, or dresses for summer office wear, or evening dresses, or any dresses. And since these new removable things are each so very different and every one can be in a different color, your dress can never look like the same dress twice.

So I hope that you will take the time and trouble to send a stamped, self-addressed envelope to the Dare Department of The Washington Post for the leaflet I have made which tells you how to make a lot of these various boleros, jackets and things. Most of their chic is in the planning, you know; so, if you haven't time to do much of your own sewing, you might just turn this leaflet to your maid or your dressmaker.

• • • •

Lanvin does the most extraordinary things with white linen on black cloth and then turns round and does more extraordinary things with black linen on white cloth. As far as that goes, it does not have to be linen, the black, I mean, to be used very effectively by this couturiere in combination with lighter colors.

• • • •

If any of you are still laboring under the impression that a coat should be fur-trimmed to be smart, I ask you to show me any smarter spring coat anywhere than the one I sketched for you today. And I am so glad that Bernard et Cie. exercised their usual good taste by not adding any fur.

Two different shades of gray wool in a very fine ribbed weave make it. And I think that the details of the collar and sleeves and the cut in general are well worth studying.

• • • •

And the velvet evening bag with the long slender silver bottle neck that I told you about the other day just simply had to be sketched for you. I'll bet you have one in some old attic trunk—or the bottle neck top, at least.

Au revoir.

(Copyright, 1933.)

How to Keep Well

By DR. W. A. EVANS

THE ALKALI HABIT.

THE abuse of medicines is a source of great harm to health. When it comes to taking medicine some people are quick on the trigger. If they don't feel just right they take a dose of medicine. It matters little what the feeling is or what the medicine is. If it is medicine there is some magic about it.

They lose sight of the fact that nature, left to herself, will usually bring a man safely into port. I presume cathartics and laxatives lead the list of medicines taken without due provocation, but soda is right up near the front. It is taken to combat indigestion and a lot of other symptoms and, lately, some go so far as to take it to prevent colds and some other disorders that they know not but they fear.

Here is a letter from a man who says he takes a teaspoonful twice a day and he wants to know how long he can keep it up without harm. As he had a page of symptoms it is possible that he had taken too much soda when he took his first dose.

Some of us are very much afraid of acidosis. Probably it is not known that alkalosis is about as prevalent as acidosis. Furthermore, some who think they have the latter have the former.

Dr. Portis gives the following as symptoms which should cause those taking alkalis to suspect that they have alkalosis, or are on the brink of it: "The first thing is that your patient tells you he is developing a distaste for his alkali. You want to be on your guard, for that patient is having an alkalosis. If a patient whose urine has been acid suddenly has an alkaline urine be on your guard."

This advice was given during the course of an address to a medical society by Dr. Portis. Among other symptoms of alkalosis he gave are: A sour nausea, constant headaches, vertigo; then comes slight edema or dropsy, a lowering of mentality, and, after that, delirium.

Among the persons who do not stand alkalis well are the old, those with certain types of Bright's disease, and some of the troubles in certain parts of the upper digestive tract.

If physicians must be on guard to protect their patients from too much alkali, how about the persons who keep the soda handy and who take a dose on suspicion How about those who have the soda habit?

A Style A Day

These hats, in soft woolen fabrics are trimmed with colored feathers, cord and silk pom-poms. The hat and scarf pin is novel.

Telephone Open House.

An open house was held last night at the Cleveland-Emerson telephone central office at 4268 Wisconsin avenue northwest at which telephone subscribers in that area were invited to view the operation of the telephone equipment. The invitation was extended to this evening.

Culbertson on Bridge

By ELY CULBERTSON

663.

SWINGS IN TEAM PLAY.

IN the recent match that was played in the final round of the Eastern championships, held in New York City, between the Crockford's Club team-of-four and the Bid-Rite team-of-four, the following hand resulted in a very unfortunate swing against the former team:

West, Dealer.
Neither side vulnerable.

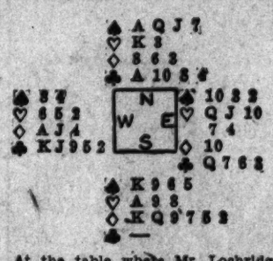

At the table where Mr. Lochridge and Mr. Schenken sat North and South a contract of four spades was reached and five made very easily. At the other table, however, Mr. Jacoby and Mr. Watson reached a more ambitious contract of six-odd and were defeated 1 trick. Although this resulted in a swing of some 700 points, I believe, upon close analysis, that the Slam should be bid, as the result was dependent on only one situation. The bidding at the second table proceeded as follows:

(Figures after bids in table refer to numbered explanatory paragraphs.)

West	North	East	South
Pass	1♠	Pass	3◇ (1)
Pass	3NT	Pass	4♠ (2)
Pass	5♠ (3)	Pass	6♠ (4)
Pass	Pass	Pass	

1—This bid may be open to question since the hand contains only 2½ honor-tricks. However, the Opening bidder does not have to hold much more than a minimum to make the Slam a certainty. The mere holding of the Ace of diamonds and five spades to the Ace—which holding is not even an Opening bid—would make a Grand Slam a near probability. Admittedly, the dangers of duplication are great, but I believe that these considerations should be waived in favor of the policy of immediately attempting to find the best fit. A mere bid of four spades would not come close to disclosing the real power of the hand.

2—Having forced with only 2½ honor-tricks, Mr. Watson is content to leave the next decision to his partner.

3—Mr. Jacoby holds considerably more than a minimum. His lack of a diamond honor militates slightly against a further bid, but his hand is a little too strong in honor-tricks to consider dropping the bidding.

4—Obviously the Slam invitation must be accepted.

There was nothing to the play of the hand—it is apparent that 2 diamond tricks must be lost. However, had the Ace of diamonds been correctly placed or had the diamond suit itself broken 2-2, the hand would have been an absolute laydown. The fact that a Slam such as this was bid, even though not vulnerable, and was defeated 1 trick can not react against the accuracy of the bidding.

TOMORROW'S HAND.

All players are experts. How should North and South bid their hands to reach the best game declaration?

North, Dealer.
Neither side vulnerable.

The hand will be discussed in tomorrow's article.

(Copyright, 1933.)

What Today Means

By MARY BLAKE

"TAURUS."

IF April 28 is your birthday, the best hours for you on this date are from 6:50 a. m. to 8:20 a. m., from 5 p. m. to 6:15 p. m. and from 7:30 p. m. to 8:30 p. m. The danger periods are from 10:20 a. m. to 11:40 a. m. and from 1 p. m. to 2:20 p. m.

Influences operating on this date will most likely prove of an uncertain nature which will react in the lives of people generally; their movements, thoughts, in fact all their activities, will be wavering and vacillating and at times it will be difficult to discover any central purpose in much that is going on.

The child born on this April 28 will invariably seek to be the dominating one in any group in which he finds himself. An ability to persuade others to do his will may lead him into difficulties. Not a dependable youngster, but one who will grow more stable as he grows older.

If April 28 is the date of your birth, you are quite possibly a person who pets and pampers himself and gives way to his many whims. Although you probably have many odd and eccentric ways about you, you are a thoroughly likeable person. You will never suffer from loneliness for you invariably have a flock of friends about you. Not all of them, however, are of the right kind. You are inclined to be dictatorial in your dealings and relations with others, and if this tendency can be curbed to the requisite extent you will show yourself to be an able executive. You will do your best work in a position that will enable you to command and direct the activities of many workers. You have not the personality that would enable you to deal directly with your underlings but with the services of a go-between you could accomplish much.

Born on April 28, you are beyond a doubt a person to whom it would be difficult to be married. You are inclined to try to run the whole show, and your mate should have a great deal of tact and understanding, to say nothing of patience in order to get along with you. Your attitude toward your children will be autocratic, and even though you love them dearly, you will rule them with an iron hand.

Successful people born on April 28: James Monroe, fifth President of the United States.

Lewis E. Parsons, lawyer and governor.

Silas S. Packard, educator.

James Grant Wilson, author and editor.

Palmer Cox, artist and author.

Frank Hatton, journalist.

(Copyright, 1933.)

Guiding Your Child

By MRS. AGNES LYNE

CHILDREN often are genuinely frightened when for the first time they realize that it is possible for mother to go away and leave them.

Especially is this likely to be true when the child is not prepared for her absence, and wakes up from sleep to find her gone. In her place is a virtual stranger, who tells him that she is taking care of him and that everything is all right.

Often he does not believe this person, for he has no reason to have confidence in her, and until his mother returns he suffers the agonies of having been really deserted.

This sort of shock can be avoided. From the beginning the mother should make it a point to tell the child when she is going out and just when he may expect her return. The fact may still be an unhappy one, the child may cry and make a scene, especially if he sees that mother is distressed by his behavior (and many a mother, secretly flattered, unconsciously draws it out), but almost always he will become calm as soon as she is gone, confident that she will come back.

When a child is especially dependent on his mother, it is important to leave him in care of some one whom he already likes and to provide something especially pleasant to do during mother's absence.

If her going away becomes associated in his experience with visiting the zoo, with enjoying some new plaything, or with an afternoon treat of ice cream or candy instead of the more prosaic usual afternoon lunch, the child more readily reconciles himself to the unwelcome separation.

These things must not be offered as bribes, however, but quite naturally must come to be expected on days when mother goes away, until the child has become used to it and accepts it without distress.

Persian Cat Deserts 4 Kittens to Adopt Coyotes

Portland, Oreg., April 27 (A.P.).—The story of a Persian cat that deserted her litter of four kittens to adopt four tiny coyote pups was related by Willard P. Hershey.

The four kittens, he declared, mewed in vain for their mother, who had become enamored of the wild creatures.

"Alfalda Bill" Murray Mourns Old Phone Book

Oklahoma City, April 27 (A.P.).—When Gov. W. H. Murray arrived at his office today and found a bright new telephone directory, he promptly demanded return of the old one.

A crew of directory distributers dived into sacks of books but couldn't find Murray's. He did not explain why he wanted the old directory.

Junior Deb Graduation Dresses

$10.95 to $16.50

For that very important occasion when diplomas are awarded and a first milestone is passed. Sheer, dainty white frocks in washable crepe, organdy and mousseline de soie—wearable and lovely the entire summer. Street and afternoon lengths are included; models with and without jackets; skirts pleated, plain and gored—to meet every demand.

The Graduation Dress pictured is of washable crepe with puffed sleeves of striped mousseline de soie and a neckline frill of the same. Pleated skirt; belt with large bone buckle—$10.95.

Sizes 11 to 17
Junior Deb Shop,
Fifth Floor.

THE NEW Jelleff's
1216-1220 F STREET

Listen in—WRC, 9:30 a. m. Daily—Correct Time and Jelleff News.

Catholic Teachers Hear Kindler Address Sunday

With the view of stimulating interest in the National Symphony Orchestra among the schools directed by the religious-teaching orders, Hans Kindler, director of the orchestra, will address teaching nuns and brothers of Washington parochial schools at 3 p. m. Sunday, in Immaculate Seminary, Wisconsin and Nebraska avenues northwest.

Malton Boyce, organist of St. Matthew's Church, will preside, and John McMahon, barytone, of St. Matthew's choir, will sing a series of songs. The Rev. J. Leo Barley, archdiocesan director of music, and the Rev. Dr. John I. Barrett, archdiocesan superintendent of schools, will also speak. An informal program will follow the program.

Remo Bolognini Plays At Carlton on Sunday

Remo Bolognini, famous Argentine violinist, will be heard at the Carlton Hotel in recital Sunday, at 4 o'clock. He will play the following program: Floro Ugarte's "Sonata;" Mendelssohn's "Concerto," Aguirre's "Aires Criollos," De Falla's "La Vida Breve," Bloch's "Bal Shem," and Paganini's "Motuo Perpetuo." The "Sonata" by Ugarte and "Aires Criollos," by Aguirre, are to be first renditions in the United States.

Mr. Bolognini is the assistant concert master of the New York Philharmonic Symphony. He was formerly concert master of the Chicago Symphony. Tickets for the recital are available at the T. A. Smith bureau, 1330 G street northwest.

Scout Honor Will Go To Miss Ghislaine May

Miss Ghislaine May, daughter of the Belgian Ambassador, will be one of six Girl Scouts who will receive Golden Eaglets at 4 p. m. today at Pierce Hall, Sixteenth and Harvard streets northwest. The awards will be made by Mrs. B. F. Cheatham, Girl Scout commissioner.

The Golden Eaglet, highest rank in Girl Scouting, will also be awarded to Elizabeth Leake, Helen Sheets, May Catherine McPheeters, Margaret Snow and Lelia Langley. Guests at the court of awards will be Mrs. J. Harris Franklin, chairman of badges and awards; Mrs. Monte Appel, Mrs. Campbell Waters, Mrs. R. Bruce Horsfall, Mrs. Paul Howe and Mrs. Proctor H. Dougherty.

No Holds Are Barred As 'Lady Drivers' Clash

San Francisco, April 27 (A.P.).—Two lady motorists tangled fenders at a parking lot here. One jumped out and hurled a brick at the other car. The second gave her brick-throwing opponent a doughty slap. For a few minutes no holds were barred.

William Hanrahan, argued them into an armistice.

"Go on, now," he said, "kiss and shake hands."

They shook, but waived the kiss.

Maurice Bisgyer Chest Executive

Named Council Chairman at Y. W. C. A. Meeting Yesterday.

Maurice Bisgyer, secretary of the Jewish Community Center, was elected chairman of the executives' council of the Community Chest at the meeting yesterday noon at the Y. W. C. A. The executives' council is made up of the executives of the member organizations of the Chest. Miss Mildred Terrett, secretary of the Juvenile Protective Association, was elected treasurer and Elwood Street, director of the Chest, secretary of the council.

The retiring chairman was Miss Gertrude H. Bowling, superintendent of the Instructive Visiting Nurses Society; the retiring treasurer, Mrs. Margaret Ford, secretary of the Travelers Aid Society.

Miss Clare Tousley, assistant secretary of the New York Charity Organization Society, spoke on "The Interpretation of Social Work."

Couple, Missionaries 38 Years, Guests at Capital

The Rev. and Mrs. W. H. Anderson, missionaries to Africa, will be among the principal speakers at the spring meeting of the general conference executive committee of the Seventh Day Adventists, opening tonight.

The Rev. and Mrs. Anderson, veterans of 38 years' missionary work, are visiting this country on furlough. While in Washington they will be guests of Prof. and Mrs. H. A. Morrison, of 425 Flower avenue, and the Washington Sanitarium, where the Rev. Mr. Anderson will give a series of lectures on his experiences in Africa.

Concert to Be Tonight By Associated Studios

The Associated Studios, an affiliation of artist-musicians for combined studio interests and recitals, will present a concert tonight at 8:15 o'clock at the Sears Roebuck Art Galleries, 1106 Connecticut avenue.

Those entertaining in voice will include Edna Marie Jones, Hazel Gem Hughes, Lillian Adelaide Watson, and Rose Bright. William Jacobs and Jack Levenson will render several violin selections, and Helen Grimes a piano selection. The accompanists will be George Dixon Thompson, Walter Salf and Mrs. Bernheimer.

Mountain School Visited By President's Mother

Mount Berry, Ga., April 27 (A.P.).—Mrs. James Roosevelt, mother of the President; Mrs. Thomas A. Edison and others in the distinguished party of pilgrims to the Berry Schools for mountain boys and girls, spent today at chapel lectures and driving about the large campus.

Washington's Finest Home-Buying Opportunities

Detached Home
in
Chevy Chase, D. C.
$10,950

Built of old colonial brick, on a wooded lot 60 by approximately 130 ft., this artistic home has six rooms, two baths, large covered side porch, recreation room with fireplace, and garage. Rear yard covered with shade trees. Wooded outlook.

(Described in detail in today's Want-Ad columns.)

"Estates that are REAL are built on Real Estate"

The home-buying opportunities listed every day in the Want-Ad columns of The Washington Post are your surest guide to the outstanding values of leading real estate firms . . . Homeseekers are using this invaluable real estate directory daily—and quickly finding properties that meet their requirements as to location and price.

The home pictured above is one of the desirable offerings in today's Want-Ad columns. This, and the other listings that you will find, are values well worth your immediate inspection.

Read
THE WASHINGTON POST
WANT-AD COLUMNS

Daily Cross-Word Puzzle

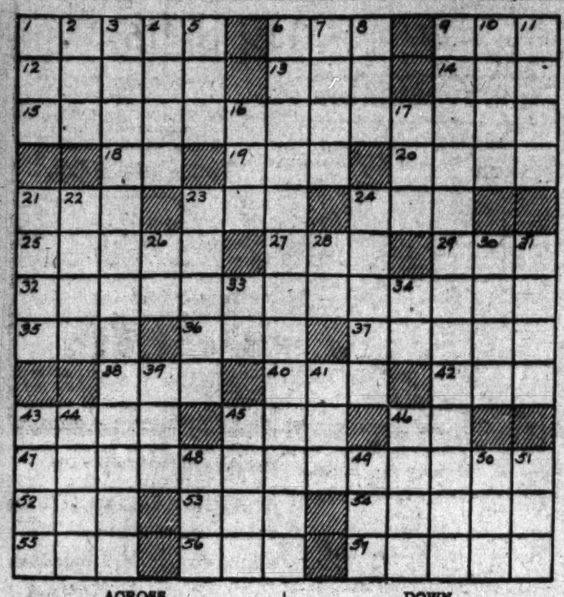

ACROSS.

1 Dwell
6 Professional charge
9 Syllable used in refrains
12 Parrot fish
13 Addition to a building
14 Chest bone
15 Indefinite
18 Symbol for ethyl
18 Type squares
20 Dillseed
21 Tear apart
23 Wrath
24 Goddess of the harvest
25 Pertaining to the planet Mars
27 Open-work fabric
29 Desert
32 Conferences
35 Terminate
36 Long, narrow inlet
37 German city
38 Mother of mankind
40 Substance used in making roads
42 Render or make like: suffix
43 Animal's neck covering
45 Be the matter with
46 Near
47 Introduction of foreign matter
52 Sun
53 Even: Poet.
54 Flower
55 Utter
56 Vetchlike plant
57 Subsidiary building

DOWN.

1 Title of Mohammed
2 Forbid
3 Separately
4 Eat sparingly
5 Corrode
6 Chemical transformations of organic substances
7 Trees
8 Biblical priest
9 Change in the relative place or order
10 Ceremony
11 Encourage
16 Always: contr.
17 Woolly surface of cloth
21 Contest of speed
22 Metal
23 Harden
24 Aquatic animal
26 Like
28 Babylonian deity
30 Feminine name
31 Anglo-Saxon slave
33 Island of New York State: abbr.
34 Exists
39 Five-dollar bill: colloq.
41 Entirely
43 Unmarried woman's title
44 Small wild ox
45 Copier
46 Egyptian solar disk
48 Female ruff
49 River between Brazil and Paraguay
50 Unity
51 Goddess of night

YESTERDAY'S ANSWER.

(Copyright, 1933.)

DICK TRACY—Steve Has His Own Ideas

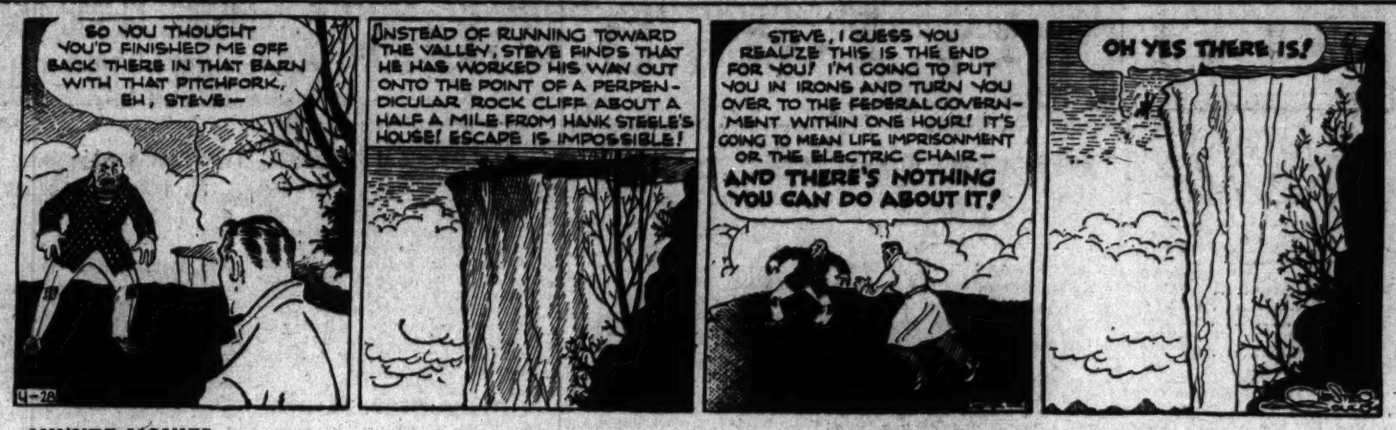

MINUTE MOVIES

(All rights protected by the George Matthew Adams Service. Trade Mark Registered U. S. Patent Office.)

Baby Mine

By Ed Wheelan

THE GUMPS — Follow the Gumps in the Colored Comic Section of The Sunday Post — Fish Day

"CAP" STUBBS — Gran'ma Knows — By Edwina

WINNIE WINKLE, THE BREADWINNER — See the Winkle Family in colors in The Sunday Post. — A Method in His Gladness

Radio Dial Flashes

By ROBERT D. HEINL

WHILE the chances for the Radio Commission closing down Station WJSV May 1 seem remote, there is considerable uncertainty as to what the outcome of the proceedings against the 10,000-watter may be. The commission, following a complaint that the station was interfering with the Naval Research Laboratory transmitters, only about a mile away, ordered it off the air.

Instead of heeding this removal order, WJSV got busy with a new directional antenna, in hopes of diverting the offending ether waves to the north-south direction instead of from east to west. Evidently the engineers have done a pretty good job of it.

"They have accomplished some wonderful things with their directional antenna down there," a Navy official said yesterday, "but there is still a question as to whether or not their accomplishments have been wonderful enough."

This official said the Navy was watching the experiments closely, and the intimation was that WJSV would be given every opportunity to show what it could do in the way of lessening the interference.

It is possible the Radio Commission may take the same attitude when it comes to handing the station its hat and asking it what's the hurry May 1. If not, the courts will be resorted to, and then no doubt everybody will stall along indefinitely. It will, however, be the Navy's attitude which will finally determine whether or not WJSV will have to be scrapped.

If the Navy expresses itself as satisfied with the directional antenna and feels there will not be sufficient interference to cause trouble the station will stay. If, on the other hand, the Navy says "thumbs down," courts or no courts, it will be only a question of time until WJSV has to go. National defense would be the basis for any such drastic action.

UNCLE DAVE SARNOFF, president of the Radio Corporation of America, is making one of his regular visits to Washington in connection with the Officers' Reserve Corps, but it is the first time we ever heard of his being captured for a reception. Frank Russell, of the N. B. C., has invited the newspaper people to an informal party in his honor this afternoon.

No doubt, everybody will be on deck.

While he does not seek the limelight, Mr. Sarnoff has always been popular with the newspaper men, though they do not see as much of him as they used to before he became loaded down with so many duties. In addition to being the skipper of the R. C. A. he is the chairman of the Radio-Keith-Orpheum and has a hand in the RCA-Victor, and the numerous other Radio Corporation subsidiaries.

Mr. Sarnoff is, among other things, an extremely good after-dinner speaker. This despite the fact that 20 years or so ago he was a Russian immigrant boy in New York who could hardly speak a word of English. Today the addresses of Mr. Sarnoff are probably as scholarly as those of anyone in the radio industry. He is one of the few men who know how to make statistics interesting.

Despite his great success Mr. Sarnoff is only 42 years old.

The Washington Boys' Harmonica Band will make things lively tonight (WJSV, 8:15 o'clock).

Arthur Boran will bring his impersonations of Al Jolson, Jimmie Durante, Maurice Chevalier and Eddie Cantor into the Musical Grocery Store for the approval of listeners over WRC at 9 o'clock tonight.

COL. LOUIS McHENRY HOWE, personal friend and political adviser of President Roosevelt, will appear with Ed Hill over WJSV tonight at 9:30 o'clock. For more than 20 years Col. Howe has been in constant association with the Roosevelt family and he is now a resident of the White House. In addition to engaging in an informal conversation with Hill, the White House adviser will witness dramatizations of the highlights in his career.

A symphonic review of outstanding works by American composers will bring to a close the fifth season of Music Appreciation Hours this morning. The concluding program of the 1932-33 season will be a gala "graduation" broadcasts to the army of school children and their parents who have followed the student course under the direction of Walter Damrosch.

It is rumored because of a proposed cut in pay Dr. Damrosch may not find it possible to continue with this hour, in which case it would probably continue with somebody else.

Jack Benny and Mary Livingston will join James Melton, tenor, and Frank Black's orchestra for a half-hour of music and merriment over WRC at 10 p. m. Black will lead the orchestra in "He's a Son of the South" as the opening number, with Melton singing the chorus.

PREMIER BENNETT, of Canada, will be heard over WRC at 6 p. m. It will probably be his only radio talk while in the United States.

Conservation of natural resources and wild life of the United States will be discussed by noted leaders of the movement in a broadcast from the convention of the Izaak Walton League of America at 12:30 o'clock this afternoon over WMAL.

Various phases of the league's work will be commented on by Senator F. C. Walcott, of Connecticut; "Ding," the cartoonist; D'Arcy Magee, conservation leader in Maryland. Music and entertainment will be furnished by the Sisters of the Skillet, Ruth Lyon, soprano; Edward Davies, barytone, and the Homesteaders' Orchestra, under the direction of Walter Blaufuss.

Stokowski will present orchestral highlights from Wagner's music-drama, "Die Walkure," in the last Philadelphia Orchestra broadcast of the current season today from 2:30 to 4 p. m. over WJSV.

The broadcast opens with a presentation of Brahms' "Song of Destiny," sung by the Mendelssohn Club, Bruce Carly directing. The famous "Variations on a Theme of Haydn" will follow, and a "Fragment of Goethe's Rhapsody," with Rose Bampton as soloist, will conclude the Brahms portion of the broadcast.

Following the intermission, Stokowski will present selections from Wagner's "Die Walkure." Among the highlights will be the scene between Siegmund and Sieglinde, the "Ride of the Valkyries," Wotan's "Farewell" and the "Magic Fire Music."

THE outstanding events of the first day of the University of Pennsylvania's annual relay carnival will be described today (WMAL, 3:15 p. m.; WJSV, 4 p. m.; WMAL, 4:30 p. m.). The relays will be run off on Franklin Field in West Philadelphia, and C. B. S. engineers have devised an elaborate microphone set-up so that running accounts of the various races and field events will be covered from various positions along the track.

Freddie Rich, conductor, composer and arranger, will lead his 45-piece symphony ensemble, the Columbians, in the premiere of his own first symphony entitled "Penthouse," during the broadcast over WJSV at 9 p. m.

Dr. James B. Macelwane, of St. Louis University, and president of the Jesuit Seismological Association, will speak over WJSV this noon at 12:45 p. m. His subject will be "Earthquakes—What Are They?"

A dramatization of Bret Harte's short story, "The Luck of Roaring Camp," postponed from last Friday, will be enacted during the Days and Nights program tonight at 8:30 o'clock over WJSV. Carson Robison and his Buckaroos will create a background of cowboy songs. The part of "Kaintuck" will be played by John Battle, one of radio's outstanding character actors, and Artells Dickson will assume the role of Pete.

THE opera ball at the Metropolitan Opera House tonight will provide an unusual hour and a half program over National Broadcasting Co. networks, during which a number of distinguished artists will be heard.

During the first hour of broadcast, which will be heard over WMAL starting at 11:30 p. m., there will a pageant based on an opera ball given in honor of the Empress Eugenie in Paris in 1860. More than 500 persons will take part in the spectacle and the ballet will be led by Rosina Galli and Rita de la Port.

The latter portion of the program will include solos by Lucrezia Bori, Jascha Heifetz, Frieda Hempel and Grace Moore.

Senator Huey P. Long, of Louisiana, according to an N. B. C. press story, will speak over the WEAF network at 11:30 o'clock tonight on the currency question now before Congress. Neither WRC or WMAL has the speech scheduled, but listeners might tune in in case there is a change.

Today's Happenings

Lecture—"Technocracy," Prof. M. King Hubbert, Y. M. C. A., 8 p. m.

Luncheon and meeting—The Advertising Club of Washington, Raleigh Hotel, 12:30 p. m.

Luncheon—Phi Delta Phi Fraternity, University Club, 1 p. m.

Luncheon—Round table, University Club, 12:30 p. m.

Luncheon—Congressional Country Club committee, 12:30 p. m.

Meeting—Southeast Center, Hine Junior High School, 7 p. m.

Play—Southeast Community Players—Buchanan School, 8 p. m.

Play—Wistaria Dramatic Club, Birney Center, 8 p. m.

Benefit card party—St. Francis de Sales' Church auditorium, 8 p. m.

Meeting—The American Geophysical Union, National Academy and Research Council Building, 9 a. m.

Tea dance—Georgetown sophomore class, Shoreham Hotel, 4 p. m.

Dance—Pan-Hellenic prom, Shoreham Hotel, 10 p. m.

Dinner—Eastern Star, 1929, Hamilton Hotel, 6:30 p. m.

Meeting—American Society of International Law, Willard Hotel, day and evening.

Dance—Phi Beta Lambda Sorority, Bethesda Women's Club, 10 p. m.

Meeting—Anacostia Citizens' Association, Methodist Church Hall, 8 p. m.

Card party and dance—Home board, Ruth Chapter, O. E. S., Masonic Temple, Brightwood, 8 p. m.

Dance—Washington Council of the Knights of Columbus, Mayflower Hotel.

Luncheon—International Medical Society, Mayflower Hotel, 1 p. m.

Meeting—National Industrial Council of the National Association of Manufacturers, Mayflower Hotel, 9:30 a. m.

Convention—Eastern Arts Association, Wardman Park Hotel, day and evening.

Dance—El Joma Club, St. Stephen's Club, Twenty-fourth and K streets northwest, 9 p. m.

RADIO PROGRAMS ON THE AIR TODAY

FRIDAY, APRIL 28.

WRC—National Broadcasting Company. (316 Meters. 950 Kilocycles.)

6:45 a. m.—Tower Health Exercises.
8:00 a. m.—Organ Rhapsody.
8:15 a. m.—Morning Devotions.
8:30 a. m.—Cheerio.
9:00 a. m.—Morning Glee Club.
9:15 a. m.—Anne Hard.
9:35 a. m.—Flying Fingers.
9:45 a. m.—Harmonians.
10:00 a. m.—Breen and De Rose.
10:15 a. m.—Swinging Along.
10:30 a. m.—Strolling Fiddler.
10:45 a. m.—Betty Crocker.
11:00 a. m.—Music Appreciation, Walter Damrosch.
12:00 (noon)—Johnny Marvin, tenor.
12:15 p. m.—Market Talk, U. S. Department of Agriculture.
12:30 p. m.—Ensemble.
1:00 p. m.—Kaiser's Orchestra.
1:30 p. m.—Carlton Ensemble.
1:58 p. m.—Dr. Royal S. Copeland.
2:00 p. m.—"The Magic of Speech," by Vida Sutton.
2:30 p. m.—Romancers.
3:00 p. m.—Sonata Program.
3:15 p. m.—Penn Relays.
4:15 p. m.—Triangle Club.
4:30 p. m.—Penn Relays.
5:15 p. m.—Aunt Sue and Polly.
5:30 p. m.—Two for One.
5:45 p. m.—Musical Interlude.
6:00 p. m.—Two Washington Favorites.
6:15 p. m.—Musical Interlude.
6:00 p. m.—Baseball Scores.
6:05 p. m.—Concert Ensemble.
6:15 p. m.—Premier R. B. Bennett of Canada.
6:30 p. m.—Detective Mystery Serial.
6:45 p. m.—Weather Forecast.
6:48 p. m.—El Tango Romantico.
7:00 p. m.—Concert Ensemble.
7:15 p. m.—Just Relax Drama.
7:30 p. m.—King of the Highway.
7:45 p. m.—Goldbergs.
8:00 p. m.—The Cavaliers, Jessica Dragonette, soprano.
9:00 p. m.—Musical Grocery Store.
9:30 p. m.—Fond's Orchestra.
10:00 p. m.—Chevrolet Program.
10:30 p. m.—Country Club.
11:02 p. m.—Wardman Orchestra.
11:30 p. m.—Biltmore Serenade.
12:00 (midnight)—Madrillon Orchestra.

WMAL—National Broadcasting Co. (475.9 Meters. 630 Kilocycles.)

6:45 a. m.—Early Risers' Program.
7:00 a. m.—Breakfast Club.
9:00 a. m.—Gene Stewart, organist.
9:30 a. m.—Vic and Sade.
9:45 a. m.—Morning Concert.
10:00 a. m.—Four Southern Singers.
10:15 a. m.—Smart Set.
10:30 a. m.—Happy Jack, songs.
10:45 a. m.—Singing Strings.
11:00 a. m.—D. C. Federation of Women's Clubs.
11:15 a. m.—Sophocles Pappas, guitarist.
11:30 a. m.—Salon Orchestra.
12:00 (noon)—Smackouts.
12:15 p. m.—John L. Fogarty, tenor.
12:30 p. m.—Izaak Walton League. Speaker, Senator Frederic C. Walcott of Connecticut.
1:30 p. m.—Merrie-Men Quartet.
1:45 p. m.—Rhythmic Serenade.
2:00 p. m.—Words and Music.
2:30 p. m.—Ivy Scott, soprano.
2:45 p. m.—Sisters of the Skillet.
3:00 p. m.—Kiddies' Klub.
3:15 p. m.—Radio Troubadours.
3:30 p. m.—"Something Worth Fighting For," Louis A. Johnson, commander, American Legion.
3:45 p. m.—Morin Sisters.
4:00 p. m.—Cosmopolitan Orchestra.
4:30 p. m.—The Arcadians.
5:00 p. m.—Nell Sisters.
5:15 p. m.—Dick Daring.
5:30 p. m.—Health and Happiness.
5:45 p. m.—News Flashes.
6:00 p. m.—Gertrude Dyrr, pianist.
6:15 p. m.—Weather Forecast.
6:16 p. m.—Keep America American.
6:30 p. m.—Washington Orchestra.
7:00 p. m.—Amos 'n' Andy.
7:16 p. m.—Studio Janitor.
7:20 p. m.—Musical Interlude.
7:30 p. m.—Five Star Theater.
8:00 p. m.—Nestle's Program.
8:30 p. m.—Federal Reporter.
8:35 p. m.—Hawaiians.
8:45 p. m.—One-Man Minstrel.
9:00 p. m.—Madrillon Orchestra.
9:30 p. m.—"Doors," directed by Violet Wachter.
9:45 p. m.—Henry Nestor, barytone.
10:00 p. m.—Festillon, late News from The Washington Post.
10:15 p. m.—Dorothy Fields and Jimmy McHugh.
10:30 p. m.—Emory Dougherty's Orchestra.
11:00 p. m.—Pickens Sisters.
11:15 p. m.—Welcome Lewis, songs.
11:30 p. m.—Metropolitan Opera Ball.
1:00 a. m.—Weather Forecast.

WJSV—Columbia Broadcasting System. (208.4 Meters. 1,440 Kilocycles.)

7:00 a. m.—Free Methodist Church of Alexandria, Rev. J. M. Jennings.
7:45 a. m.—The Sun Dial.
8:45 a. m.—News Flashes.
9:00 a. m.—Tony Wons.
9:15 a. m.—Reis and Dunn.
9:30 a. m.—Health Talk.
9:45 a. m.—Little Jack Little.
10:00 a. m.—Edna Wallace Hopper.
10:05 a. m.—Madeline McMahon, songs.
10:15 a. m.—Julia Sanderson and Frank Crumit.
10:45 a. m.—Pedro de Cordoba, Osborne's Orchestra.
11:00 a. m.—Voice of Experience.
11:15 a. m.—Ambassadors.

Band Concert

U. S. MARINE BAND ORCHESTRA. Auditorium, Marine Barracks, 3 p. m.

March, "The Gridiron Club" ..... Sousa
Overture, "Il Seraglio" ..... Mozart
Intermezzo, "Naila" ..... Delibes
Selection, "Helen" ..... Offenbach
"Serenade" ..... Toselli
Waltz, "North Star" ..... Waldteufel
Ballet, "The Shoe" ..... Ansell
(a) "The Sabot."
(b) "The Court Shoe."
(c) "The Brogue."
Grand march, "Hail, America" ..... Drumm
Marines' hymn, "The Halls of Montezuma," "The Star-Spangled Banner."

11:30 a. m.—Miss Maude A. Aldrich, "Should There Be Federal Supervision of Motion Pictures?"
11:45 a. m.—Evelyn Tyner, pianist.
12:00 (noon)—High Lights.
12:15 p. m.—H. B. Derr, Agricultural Agent, Fairfax County, Va.
12:45 p. m.—Dr. James B. Macelwane, "Earthquakes—What Are They?"
1:00 p. m.—Miniatures.
1:15 p. m.—Mayo Orchestra.
1:30 p. m.—Ensemble.
2:00 p. m.—Berrens Orchestra.
2:30 p. m.—Philadelphia Orchestra.
4:00 p. m.—Penn Relays.
5:15 p. m.—Miniatures.
5:30 p. m.—Skippy.
5:45 p. m.—Lone Wolf Tribe.
6:00 p. m.—News Flashes.
6:15 p. m.—Somebody's Neighbor.
6:30 p. m.—Martin Orchestra.
6:40 p. m.—Band.
6:45 p. m.—Just Plain Bill.
7:00 p. m.—Myrt and Marge.
7:15 p. m.—Hindu Secret Service Agent.
7:30 p. m.—Martin's Orchestra.
7:45 p. m.—Boake Carter.
8:00 p. m.—Betty Barthell, Eton Boys.
8:15 p. m.—Washington Boys' Harmonica Band.
8:30 p. m.—Days and Nights.
9:00 p. m.—Freddie Rich's Columbians.
9:30 p. m.—Col. Louis McHenry Howe. Edwin C. Hill, Nathaniel Shilkret's Orchestra.
10:00 p. m.—Revue, with John P. Medbury.
10:30 p. m.—Street Singer.
10:45 p. m.—Jack Little.
11:00 p. m.—Nino Martini, tenor.
11:30 p. m.—News Flashes.
11:45 p. m.—Ayman Orchestra.
12:00 (midnight)—Hall Orchestra.
12:30 a. m.—Nelson Orchestra.
1:00 a. m.—Sign Off.

WOL—American Broadcasting Co. (229 Meters. 1,310 Kilocycles.)

7:00 a. m.—Musical Clock.
8:00 a. m.—Birthdays.
8:05 a. m.—Sun Rays.
8:10 a. m.—Musical Clock.
9:30 a. m.—Dr. Royal S. Copeland.
9:35 a. m.—Police Flashes.
10:00 a. m.—Musical Old Timers.
10:30 a. m.—Ted Lewis' Music.
10:45 a. m.—Cello String.
11:00 a. m.—Beauty Hints.
11:05 a. m.—Concert Gems.
11:30 a. m.—Along Theater Row.
12:00 (noon)—Costumers.
12:30 p. m.—Luncheon Music.
12:45 p. m.—Good Will Period.
1:00 p. m.—Orchestra Parade.
2:00 p. m.—Radio Cooking School.
4:00 p. m.—Organ Echoes.
4:15 p. m.—National Troubadours.
4:30 p. m.—Salon Musicals.
5:00 p. m.—Variety.
5:58 p. m.—Baseball Scores.
6:15 p. m.—Sports.
6:29 p. m.—Weather.
6:30 p. m.—Musical Varieties.
6:45 p. m.—Vocal Successes.
7:00 p. m.—Dinner Concert.
7:20 p. m.—News Flashes.
7:30 p. m.—Northern Dramatic Company.
8:00 p. m.—Variety Hour.
9:00 p. m.—Good Night.

Edward Swift Weds Tomorrow.

Pasadena, Calif., April 27 (A.P.).—Edward Swift, of the Chicago packing family, and Mrs. Kathryn Thompson Mather, former wife of a prominent Pasadena merchant, will be married Saturday noon at the home here of her parents, Mr. and Mrs. W. M. Thompson, by Dr. Robert Freeman, pastor of the Pasadena Presbyterian Church, the family said today.

British Air Marshal Dies.

London, April 27 (A.P.).—Sir William Geoffrey Salmond, British air marshal and for years a moving force in the creation of the British air force, died today after a long illness. He was 55 years old.

Stocks Fractionally Lower As Dealing Volume Drops

Increased Business Activity Ignored; Sales Cut to 1,881,175 Shares.

New York, April 27 (A.P.).—On a dwindling turnover, stocks made frequent shifts of trend today, the net result being small losses for most leaders.

Reports of increased business activity were encouraging, but Wall street appeared to lack incentive for taking a stand one way or the other and price movements narrowed.

A few stocks responded to special influences; metal issues were slightly stronger and alcohol equities had a rally. Commodities reflected less pronounced speculative interest, except that silver futures were polished a bit by buying that followed yesterday's silver coinage amendment in the Senate.

Allied Chemical slumped 5 points as an aftermath of the stock exchange's action in connection with the company's reports. Consolidated Gas, whose dividend was reduced to an annual basis of $3.40 compared with $4 previously, met covering by shorts who had looked for a larger cut. U. S. Steel, American Telephone, Westinghouse, General Motors, Union Carbide, Case, North American, New York Central, Santa Fe and Pennsylvania were narrowly changed at the close, though mostly lower. U. S. Smelting, International Silver and Cerro De Pasco Copper finished higher. American Tobacco "B" dipped 2 points. Sales totaled 1,881,175 shares.

The weekly reserve bank statements showed a continuance of recent favorable trends, but gave no evidence that aggressive open market policies were being resumed. Holdings of Government securities held stationary.

Brokers are commenting on the stock market's current resistance to selling; so far there has been no pronounced technical reaction from last week's upsurge, but in some quarters the possibility of such a movement is not being overlooked, especially if no immediate stimulus is provided by fresh news developments.

THE MARKETS AT A GLANCE

What the Stock Market Did

	Thurs.	Wed.
Advances	180	365
Declines	342	228
Unchanged	174	143
Total issues	696	736

Stocks.

Increased business activity failed to cause Wall street to take the initiative and the market declined .6 point. Trading volume fell to 1,881,175 shares.

Bonds.

Trading slowed up to $11,357,000, but the selected list managed to gain .2 point. Improvement in business continued to strengthen the market.

Curb.

Decline in speculation left the curb to drift. Many leading issues gained. The turnover declined to 281,000 shares.

Wheat.

Falling off in speculative buying caused wheat and other grains to decline in price. Estimates in May of winter crop expected to be less bullish. May wheat sold at 67⅞ to 67½ cents.

Cotton.

An early advance was trimmed by reactions to a loss. Scattered selling appeared and the market closed 4 to 7 points down. July sold at 7.56; May, 7.40.

U. S. TREASURY RECEIPTS.

(Associated Press.)

Treasury receipts for April 25 were $3,313,792.90; expenditures, $15,726,783.30; balance, $293,196,625.09. Customs duties for 25 days of April were $14,062,560.31.

SECURITIES AVERAGES.

(Associated Press.)

STOCKS	50 Ind.	20 RR.	20 Util.	90 Tl.
Yesterday	64.7	30.8	74.1	61.1
Previous day	65.3	31.8	74.5	61.7
Week ago	65.0	29.3	79.8	62.1
Month ago	48.6	22.0	66.2	48.3
Year ago	47.4	23.0	82.4	49.8
3 years ago	196.5	134.1	281.3	201.5
5 years ago	164.2	128.4	152.4	156.3
High, 1933	66.8	31.9	95.5	62.8
Low, 1933	42.3	23.5	61.5	43.9
High, 1932	72.3	39.8	111.0	73.9
Low, 1932	33.1	13.2	51.8	35.0
High, 1931	140.2	106.7	203.4	144.3
Low, 1931	60.0	30.8	92.8	61.3

BONDS	20 Ind.	20 RR.	20 Util.	60 Tl.
Yesterday	82.6	81.9	75.8	86.7
Previous day	82.5	81.5	75.6	86.5
Week ago	81.7	57.5	74.4	84.5
Month ago	81.0	61.4	76.3	86.2
Year ago	83.9	78.6	78.6	87.5
3 years ago	83.7	98.9	100.4	94.3
5 years ago	94.2	105.9	98.7	99.6
High, 1933	86.1	65.7	85.2	72.0
Low, 1933	57.6	39.1	74.1	63.6
High, 1932	71.3	78.0	86.2	78.1
Low, 1932	53.2	47.4	70.9	57.5
High, 1931	90.4	105.7	101.5	98.7
Low, 1931	62.3	39.1	68.2	68.5

(Copyright, 1933, Standard Statistics Co.)

BANK OF FRANCE.

Paris, April 27 (A.P.).—The weekly statement of the Bank of France shows the following changes in francs: Gold decreased 245,000,000; sight balances abroad increased 72,000,000; bills discounted at home decreased 325,000,000; bills bought abroad decreased 73,000,000; advances decreased 9,000,000; circulation decreased 842,000,000; current accounts increased 358,000,000. Rate of discount, 2½ per cent.

BANK OF ENGLAND.

London, April 27 (A.P.).—The weekly statement of the Bank of England shows the following changes in pounds: Total reserve increased 6,212,000; circulation decreased 4,186,000; bullion increased 2,023,000; other securities decreased 579,000; public deposits increased 870,000; other deposits decreased 1,948,000; notes reserve increased 6,163,000; government securities decreased 6,670,000.

The proportion of the banks' reserve to liability is 50.34 per cent compared with 45.83 last week. Rate of discount, 2 per cent.

GOODS MARKET.

New York, April 27 (A.P.).—Print cloth releases at concessions of 1-16c are not affecting agents' holding prices. Denims are up ½ cent a yard. Worksuit fabrics were advanced 1 cent a yard. Rayon advances are becoming general. Buying is active.

Advances are being paid for silk greige goods. Wash goods are firmer. More business is coming forward on wool goods for fall. Burlaps firm.

CHICAGO STOCKS.

(Furnished by W. B. Hibbs & Co.)

	Bid.	Ask.
Yellow Taxi	9½	10
Thompson	8¼	8½
Wash	¼	½
Butler Bros	2⅞	3
Natl Leather	⅛	¼
Swift	14⅝	14⅞
Swift International	20¾	21⅛
Libby, McNeil & Libby	2⅞	3⅛
Midwest Oil	⅛	¼
City Con com	1	3
City Con pf	1	3
Edison	55	56
Public Service ($100 par)	20	21
Public Service (no par)	21	22½
Quaker com	98	99¾
Quaker pf	111	112
Bendix	11⅜	11¾
Borg Warner	10¼	10½
Ill Brick	4	4½
U S Gypsum	31½	32½
Gt Lakes Dk & Dredge	10	30
Cons com	⅛	¼
Cons pf	1	1½
Electric Household	5½	6
McCord	1½	4

INVESTMENT TRUSTS.

(Quotations furnished by Waggaman, Brawner & Co., Inc.)

	Bid.	Ask.
Am Bankstocks Corp	1.15	1.34
Bullock Fund	10¼	11¼
Corp Tr Shs accum ser	1.81	1.88
Corp Tr Shs AA ser	1.81	1.88
Corp Tr Shs old ser	1.80	
Cumulative Tr Shs	3.05	
Diversified Trustee ser C	2.35	2.55
Dividend Shs, Inc	1.07	1.14
Incorporated Investors	13¾	14¾
Independence Tr Shs	1.65	1.95
Industrial & Powr Shs	11	12
Nationwide ser B	2.60	2.70
Nationwide voting	8¼	8¾
N Y Bank Tr Shs	2¼	2¾
No Am Bond Tr cert	72⅛	75⅜
No Am Tr Shs ser 1953	1.49	
No Am Tr Shs ser 1955-56	1.91	2.15
Spencer Trask Fund, Inc	1.91	2.15
Super Corp of Am ser AA&BB	1.65	1.85
Super Corp of Am ser C	4.65	5.15
Super Corp of Am ser D	4.58	5.05
Trusteed N Y Bank Shs	1.25	1.40
U S E L P S voting	.88	.95
U S E L P S ser B	2.09	2.19

MONEY TO LOAN
On Owner-Occupied Homes in District of Columbia
FLOYD E. DAVIS CO.
733 12th St. N.W. National 0353

REAL ESTATE NOTES
YIELDING 6% INTEREST
TYLER & RUTHERFORD, Inc.
First trust notes, well secured on detached modern residences, for sale at par and accrued interest.
1520 K St. N.W. NA. 0475

FOR STORAGE
"Liberty Boxes"
For summer storage of blankets, curtains, clothing and other winter things. They'll help out at home. $1.10.
CHAS. G. STOTT & CO., Inc.
1319 N.-1310 NEW YORK AVE.-824 17TH.
PHONE NATIONAL 4188

CURB PRICES HIGHER IN MIXED MARKETS

Trading Becomes Irregular as Turnover Drops to 281,000 Shares.

New York, April 27 (A.P.).—There was a general lessening of speculative interest in curb stocks today and prices pursued about the same irregular course as yesterday. Transactions amounted to approximately 281,000 shares against 363,000 on Wednesday.

Divergent movements featured several groups, notably the utilities in which advances and declines were about evenly divided. Some of the old favorites in the industrial commodity classification were again soggy as if seeking more reasonable levels after their runaway advance, but others were bid up rather easily.

Singer Manufacturing shot up 8 points on small sales. General Tire & Rubber, Celanese preferred, Childs Co. preferred, Axton Fisher and Cleveland Electric Illuminating gained 2 to 4 points on odd lot dealings.

There were losses ranging from fractions to 2 points in Glen Alden Coal, Aluminum, Ltd., New England Power preferred, Lake Shore Mines, Newmont, National Sugar and Electric Bond & Share preferred.

FOREIGN MARKETS.

(Associated Press.)

London—Gold mining shares received further support in a quiet session of the stock exchange today owing to the firmness in the price of gold. This together with the recovery of transatlantic issues on the Washington conversations were the chief features of the market. The latter, however, eased somewhat in the late trading, while Argentine rails were firmer. Otherwise movements were small and the market closed steady.

Paris—Heaviness again prevailed on the bourse, international issues reacting to the weakness of the pound sterling. The market closed heavy.

Berlin—The opening tone of the boerse was weak, but prices turned irregular later and were recovering at the close.

Corporate Bonded Debts Now Total $36,198,483,000

New York, April 27 (A.P.).—America's total corporate bonded debt was incurred at price levels closely corresponding to those of 1930, not those of 1926, according to a research released today by Moody's.

Congressional inflation proposals have selected 1926 prices as the level to which prices should be raised to ease the burden of the debtor. The research said the 1926 figures were selected in these proposals on the premise that most of the debt outstanding was incurred at 1926 levels.

Total corporate debt outstanding today was calculated at $36,198,483,000 in the study, divided into $11,327,893,000 of railroad bonds; $12,529,078,000 of industrial and real estate bonds and notes, and $12,341,512,000 of public utility bonds.

The rail debt was contracted at prices roughly corresponding to those of 1931; the industrial and real estate debt at a level below the average for 1929; the utility debt at a level slightly above the average for 1930, and the composite at about the 1930 level.

Taking 1926 as 100, the railroad debt was incurred at a price level of 74; the industrial and real estate at 92.5; the utilities at 87.5, and the total at 85. These figures compare to a present price level of 60.3.

The theory of raising the price level to the 1926 mark is based on the hypothesis that debtors could sell their services and materials at prices which would bring in the same amounts as when the debts were incurred. A debtor who borrowed money in 1926 has to sell more goods and services today to get the same amount of money as in 1926.

Theoretically if the price level were raised only to the points at which the research found the debts to have been incurred the burden of payment now would be the same as the burden of payment at the time when they were incurred. The research said, however:

"The relation of the current purchasing power of the debt, in terms of commodities, to the purchasing power of this debt at the time of its creation has little or nothing to do with the difficulty of debtors in paying current interest charges.

"Thus, while superficially the railroad debt, as shown above, would appear to be in the most comfortable position, it is, in fact, probably the hardest to maintain at the present level of earnings. On the other hand, the utility debt, which was mostly contracted in a period of very high prices, is relatively the easiest to bear and the utility industry is seldom heard complaining about it."

United States Gains In Bank Clearings

Business for Week Totals $3,839,956,000; Under 1932.

New York, April 27 (A.P.).—Bank clearings in the United States during the week ended April 26 rose $550,275,000 from the previous week to a total of $3,839,956,000, says the report of Dun & Bradstreet, Inc. The decline from a year ago was 9.4 per cent.

The improvement represented largely a more favorable showing at New York, the agency said, for activity in the metropolitan financial markets increased bank settlements considerably.

"The decline," it added, "continued mainly at some of the Western points, although there was an increase at Minneapolis, while for Southern cities and those of the Pacific Coast percentages of less are quite generally smaller than they were in the two preceding weeks of April." A year ago clearings dropped $549,134,000 from the previous week.

BONDS CLIMB AGAIN UNDER LIGHT SALES

Two-Tenths Gain Recorded as Trading Declines to $11,357,000.

New York, April 27 (A.P.).—The bond market closed today, but it kept one eye open and prices maintained a steady to firm position.

Enthusiasm for the recent speculative favorites was inclined to dwindle and trading volume dropped sharply. Sales totaled only $11,357,000, par value, compared with $14,978,000 yesterday. The average for 60 domestic corporate bonds, however, advanced two-tenths of a point.

Both traders and investors were encouraged by the evidences of continued improvement in business and industry, but there was an apparent inclination to adopt a more cautious attitude regarding further heavy commitments, especially in the secondary groups. The "gilt edge" divisions were moderately cheered by the continued strength of the dollar in foreign exchange markets.

United States Government securities were fairly firm but dull, as followers of the Federal section awaited clarification of the Treasury's financing plans which involve some large refunding operations over the next few months.

Principal corporation gainers included some loans of American Telephone, Armour & Co., Santa Fe, Canadian Pacific, Bethlehem Steel, Consolidated Gas, Illinois Steel, International Great Northern, Louisville & Arkansas, New York Central, Nickel Plate, Pan-American Petroleum, Pennsylvania, Postal Telegraph, Southern Railway, Union Pacific and Wabash. International Telephones were off a point or more, as were some bonds of Southern Pacific, Iron Mountain, Denver & Rio Grande, Chesapeake Corporation, Chile Copper and American & Foreign Power.

Obligations of Argentina, Denmark and Australia rallied 1 to around 3 points and German government issues recovered ⅞ to 2½ points. The Belgians were heavy, and the British and Italians eased.

MONEY MARKETS

FOREIGN EXCHANGE.

New York, April 27 (A.P.).—Foreign exchange heavy. Great Britain in dollars, others in cents.

Great Britain—Demand, 3.72⅝; cables, 3.72⅝; 60-day bills, 3.71¾.
France—Demand, 4.40¼; cables, 4.41.
Italy—Demand, 5.69¾; cables, 5.70.
Belgium—Demand, 15.34½.
Germany—Demand, 25.24½.
Holland—Demand, 44.09½.
Norway—Demand, 19.04½.
Sweden—Demand, 19.29½.
Denmark—Demand, 16.64½.
Switzerland—Demand, 21.19½.
Spain—Demand, 9.38½.
*Portugal—Demand, 3.47.
*Greece—Demand, .65⅝.
*Poland—Demand, 11.73¾.
*Czechoslovakia—Demand, 3.34¾.
*Jugoslavia—Demand, 1.56.
*Austria—Demand, 13.95.
*Roumania—Demand, .62¾.
*Argentina—Demand, 29.44.
*Brazil—Demand, 7.59.
Tokyo—Demand, 23.48.
Shanghai—Demand, 23.95.
Hongkong—Demand, 26.50.
Mexico City—Demand (silver peso), 29.30.
Montreal in New York — Demand, 86.37½.
New York in Montreal—Demand, 113.75.
*Nominal.

NEW YORK.

Call money steady; 1 per cent all day. Time loans firmer; 60-90 days, 1; 4 mos., 1@1¼; 5-6 mos., 1@1½ per cent. Prime commercial paper, 3. Bankers' acceptances unchanged. Bar silver steady, ⅛ higher at 35¾.

LONDON.

Money, ½ per cent. Discount rates—Short bills, ½; three-month bills, ½@⅝ per cent.
Bar silver very steady, 1-16 higher at 20¼d.

PARIS.

Three per cent rentes, 66 francs 40 centimes; 4½ per cent. rentes, 86.50. Exchange on London, 86.55. The dollar was quoted at 23 09.

THE METAL MARKETS.

New York, April 27 (A.P.).—COPPER—Firm; electrolytic, spot and future, 6½@6¾.
TIN—Easy; spot and nearby, 29.65; future, 29.80.
IRON—Quiet, unchanged.
LEAD—Steady; spot, New York, 3.50; East St. Louis, 3.37.
ZINC—Barely steady; East St. Louis, spot and future, 3.65.
ANTIMONY—6.12@6.25.
QUICKSILVER—56.00@57.00.

WHEAT VALUES DROP ON LIGHTER BUYING

Estimates for May Expected to Be Less Bullish; Other Grains Cut.

Chicago, April 27 (A.P.).—Abrupt falling off in speculative demand for wheat led to lower prices late today.

Brokers said curtailment of transactions made the day's total business the smallest in the last fortnight. Professional and nonprofessional traders were both apparently awaiting more definite details as to what the inflation and farm commodity bills at Washington would finally include.

Wheat closed weak at almost the day's bottom figures, ¾ to 1¼ under yesterday's finish; corn, ¾ to 1⅛ down; oats, ⅜ to ¾ off, and provisions showing 5 to 12 cents decline.

Estimates in May.

Suggestions that forthcoming unofficial May estimates of 1933 domestic winter wheat yields would prove less bullish than heretofore expected were given considerable notice. A reason assigned was that beneficial rains of late might make a material difference in the crop outlook. Another unsettling factor was a severe setback in British exchange.

The best rallies which the wheat market showed were associated with emphasis given in some quarters today to the joint statement issued by President Roosevelt and Premier MacDonald. Friends of higher prices contended the statement made perfectly clear that hoisting of commodity values was contemplated. One of the largest grain houses in Chicago said the advance of commodity prices must go far beyond the present level to justify the tremendous world effort that was being exerted in economic, monetary and political fields and that inflation of currency in other countries than the United States was plainly forecast.

Enlarged receipts of corn did much to pull corn and oats prices downward.

Provisions sympathized with weakness of grain.

Futures Price Range.

	Open.	High.	Low.	Close.
Wheat—				
May	68	68¾	67⅜	67⅜-½
July	68¾-⅝	69¼	67½	67⅝-68
Sept.	69¾-¾	70½	68½	68⅝-¾
Dec.	71½-¾	72¾	70⅞	71-71⅛
Corn—				
May	34½-35	35¼	34	34¾-½
July	37⅜-½	37¾	36¾	36⅞-37
Sept.	39⅜-½	39¾	38½	38¾
Dec.	41½	41½	40¼	40¼
Oats—				
May	23⅞	24	23¼	23¼-⅜
July	24½-¼	24¼	23⅜	23⅜-½
Sept.	24⅝	24⅝	23⅞	24-24⅛
Rye—				
May	46½	47	44¾	45
July	47¼	47½	45½	45⅝-¾
Sept.	48¼	48½	46½	46⅝
Barley—				
May	35¾	35¾	34	34
July	38¼	38¼	36	36
Sept.	39¾	39¾	37½	37½

Cash Grain.

WHEAT—No. 4, mixed, 69¼.
CORN—No. 3, mixed, 35¾; No. 3, yellow, 36½@36¾; No. 3, yellow, 35¾@36¼; No. 3, white, 36¼@37.
OATS—No. 2, white, 24⅞@26¼; No. 3, white, 24@25¾.
RYE—No sales.
BARLEY—38@60.
TIMOTHY SEED—2.25@2.60 per cwt.
CLOVER SEED—7.00@10.00 per cwt.

TREASURY CERTIFICATES.

(Reported by Chas. D. Barney & Co.)

Rate.	Maturity.	Bid.	Offer.
2	May 2, 1933	100	100
2	June 15, 1933	100 4-32	100
4	Aug. 1, 1933	101	101 4-32
1¼	Sept. 15, 1933	100 7-32	100 10-32
4	Dec. 15, 1933	102 8-32	102 10-32
3	Dec. 15, 1933	100 2-32	100 4-32
2	Mar. 2, 1934	101 28-32	101 30-32
3	Aug. 1, 1934	100 26-32	101 2-32
3	June 15, 1935	101 26-32	102 2-32
3	Aug. 1, 1936	101 10-32	101 20-32
2¾	Dec. 15, 1936	99 24-32	
3	Apr. 15, 1937	100 4-32	100 12-32
3	Sept. 15, 1937	100 22-32	100 30-32
2¾	Feb. 1, 1938	99 28-32	99 2-32

BANK STOCKS

New York, April 27 (A.P.).—Over the counter market:

BANKS.	Bid	Asked
Bank of Manhattan (2)	19¾	21⅝
Chase National (2)	23¾	25¾
Commercial (8)	129	139
Fifth Ave (44a)	1245	1295
First National (100)	1330	1380
National City (2)	27¾	29¾
Public (2)	24	26
TRUST COMPANIES.		
Bankers (3)	56¾	58¾
Brooklyn Trust (4)	85	88
Central Hanover (7a)	118½	122½
Chemical (1.80)	34¼	36¼
Continental (1.20)	13½	14½
Corn Exchange (4)	53¼	55¼
Empire (4)	18	19¾
Guaranty (20)	273	278
Irving (1)	17¼	18¾
Manufacturers	13¾	14¾
N. Y. Title & Mtge		¼
N. Y. Trust (5)	82	85
Title G. & T. (1.60)	18½	20
United States	1425	1475
INSURANCE.		
Aetna Cas. (1.60)	34¾	36¾
Aetna Fire (1.80)	26¾	28¾
Aetna Life (4)	59¾	61¾
Agricultural (2)	28¾	33¾
Am. Surety	10	12
Balt. Amer.	2½	¾
Boston (16)	341	366
Conn. Gen. Life	18½	20¼
Fid. & Dep.	21¾	23¾
Firemens Ins. (.80)	11	13
Frank Fire (1)	22½	24½
Glen Falls (1.60)	13¾	14¾
Great Amer. (1)	22¼	24¼
Hanover (1.60)	22¼	24¼
Hartford Fire (2)	15½	16¾
Home Ins. (1)	11¾	13¾
Mass. Bond	11½	14½
Natl. Fire (2)	36¾	41¾
Natl. Liberty (.10)	3	4
N. Y. Fire	6¼	8¼
Nor. River (.60)	10½	12½
Phoenix (2)	42¾	47¾
Prov. Wash (.80)	18¾	20¾
Public Fire	6	8
St. Paul Fire (6)	104	109
Sun Life	240	290
Travelers (16)	284	290

(a) Including extras.

REDUCED BRIEF PRICES
BYRON S. ADAMS
"I Never Disappoint"

EQUITABLE
Co-Operative Building Association
Organized 1879
53D YEAR COMPLETED
Think of the Future By Saving Now
Join the Equitable and save systematically. Our plan will meet with your approval.
Subscriptions for the 104th Issue of Stock Being Received
EQUITABLE BUILDING
915 F Street N.W.
JOHN JOY EDSON, President.
WALTER S. PRATT, Jr., Secretary.

NEW YORK STOCK EXCHANGE TRANSACTIONS OF YESTERDAY

Total today, 1,881,175; previous day, 2,914,890; week ago, 7,198,964; year ago, 924,700; two years ago, 3,334,752; January 1 to date, 105,535,617; year ago, 128,896,709; two years ago, 2 27,129,492.

Sales in hundreds.	High	Low	Last	Chg.	Bid
A					
42 Adams Exp	6⅜	5⅛	6⅛	.....	6
70 Ad Exp pf	62	62	62	.....	62
4 Adams-Millis	10¼	9½	9½	— ½	9½
67 Addressog	8¾	7⅞	8¾	+ ¾	8⅝
26 Affiliat Prod (1.20)	10⅝	10⅛	10⅛	— ½	10¼
23 Air Reduc (3)	63¼	62	63	— 1	63
176 Alaska Jun (.60)	15¾	15	15	— ¾	15
30 Allegheny	1⅝	1⅜	1⅜	— ⅛	1⅜
4 Alleg pf $30 ww	2¼	2⅛	2¼	+ ⅛	2⅛
1 Alleg Steel	10⅝	10⅛	10½	.....	10½
216 Al Chem & Dye (6)	89½	85	85¾	— 4¾	85½
3 Al Chem & D pf (7)	117¾	117½	117½	.....	115
12 Allis-Ch Mfg	11¼	10¼	10⅞	— ⅜	10½
2 Alpha P Cem	9½	9½	9½	+ ¼	9
4 Amal Lea	1⅞	1¾	1¾	.....	1⅝
1 Amal Lea pf	12	12	12	+ ⅛	10¼
5 Amerada (2)	28	27⅝	27⅞	— ⅜	27⅞
4 Am Ag Chem Del	14⅞	14¼	14¼	— ⅜	14⅛
.80 Am Bank N pf (3)	40	40	40	.....	36¾
22 Am Beet Sug	5⅜	4⅝	5	— ⅛	5
1.50 Am Beet S pf	24⅞	21	22	— 2⅛	21
7 Am Brake Shoe (.60)	18¼	17½	17½	— ⅛	17¼
120 Am Can (4)	74½	72⅝	72⅝	— 1⅜	72⅝
32 Am Car & Fdy	13½	12⅝	13	+ ⅛	13
7 Am Car & F pf	29⅝	28¼	29	+ ⅛	28
2 Am Chain pf	6½	6½	6½	.....	6
4 Am Chicle (3o)	41¼	40½	41¼	+ ¾	40¼
140 Am Coml Alco	19⅜	18	19½	+ 1⅝	19½
1 Am Encaus Til	1⅞	1⅞	1⅞	.....	1¾
113 Am & For Pow	9⅜	8¾	8¾	— ⅛	8¾
4 Am & F P $6 pf	13	12⅝	12⅝	— ⅜	13
4 Am & F P $7 pf	16	15¼	15¼	— ¾	15
3 Am & F P 2 pf	10¼	9⅞	9⅞	— ⅛	9¾
5 Am Hide & Lea	6⅜	6⅛	6⅛	— ⅛	5½
9 Am Hide & L pf	24½	23	23⅝	— ⅜	22½
4 Am Home Prod (3)	37	36¾	36¾	— ¼	36½
11 Am Ice	6⅜	6⅜	6⅜	+ ⅜	6⅜
20 Am Internat	9⅛	8⅝	9	.....	8⅝
1 Am-La France pf	2	2	2	.....	1½
11 Am Loco	14½	13½	13½	— ¼	13½
1 Am Mach & Fdy (.80)	13¾	13¾	13¾	— ¼	13½
1 Am Mach & Met	2¼	2¼	2¼	+ ⅛	2¼
201 Am Metal	11¾	10¼	11⅜	+ ⅜	11⅛
7.70 Am Met pf	38	34⅞	36	+ 1¼	36
72 Am Pow & Lt	7	6⅜	6½	.....	6½
2 Am P & L $6 pf (1½)	14⅞	14⅜	14¾	+ ¼	15
4 Am P & L $5 pf (1¼)	14	13	13¾	— ¼	13¼
50 Am Rad Std San	8⅛	8⅛	8⅛	.....	8⅛
25 Am Roll Mill	12⅜	11½	11⅞	— ⅜	11⅝
2 Am Safety Raz (3)	23¾	23½	23½	— ¼	23¼
192 Am Smelt & R	30	27½	28½	— ¾	28⅜
4 Am Smelt pf	59	58	58	+ 1½	57½
2 Am Smelt 2d pf	43	43	43	— 1	43
3 Am Snuff (3¼b)	42¾	42½	42½	— ½	42½
20 Am Stl Founders	10¾	10⅜	10⅜	— ⅜	10⅜
70 Am Stl Fdrs pf (1½)	50	47⅝	50	+ 2⅜	50
5 Am Stores (2½b)	39⅝	39	39	.....	38
25 Am Sugar Ref (2)	49	47½	48⅝	.....	48½
1 Am Sugar pf (7)	97	97	97	— 1	97
2 Am Sumat Tob	8⅞	8⅝	8⅝	.....	8
333 Am Tel & Tel (9)	96	94	94½	+ ½	94⅞
9 Am Tob (5)	72	71½	71⅞	— 1	71
60 Am Tob B (5)	74⅝	73¼	73⅜	— 1⅞	73½
1 Am Tob pf (6)	108¼	108½	108½	+ 1½	107
10 Am Type F pf	15¾	15¾	15⅜	— ⅜	14½
18 Am Wat Wks (1)	17⅜	16¼	16⅛	— 1⅛	16
2 Am Wat Wks ctfs (1)	13⅞	13¼	13⅜	— ¾	13⅜
6 Am Woolen	8	7⅝	7⅝	.....	7⅝
14 Am Woolen pf	38	37⅜	37⅜	— ¼	37
4 Am Wtg P ctf	½	½	½	— ¼	½
.50 Am Wtg P pf	2	2	2	— 1	1½
18 Am Zinc Ld & S	5	5	5	— ⅛	5
192 Anaconda	12⅛	11⅜	11⅝	— ½	11⅞
1 Anacon W & C	7	7	7	+ 2⅞	7
1 Anchor Cap (.60)	12⅜	12⅜	12⅜	+ ⅛	11⅝
4 Archer-Dan-M (1)	18	17⅞	17⅞	— ⅜	17⅝
4 Armour Del pf (7)	58	56	58	+ 1	58
69 Arm Ill A	3⅜	3⅛	3⅛	.....	3⅛
18 Arm Ill B	1⅞	1¾	1¾	+ ⅛	1¾
9 Arm Ill pf	19⅜	19	19⅛	+ ⅛	19
3 Arnold Const	2⅜	2⅜	2⅜	.....	2½
4 Assd Dry Goods	8½	7⅞	7⅞	.....	8
3 Assd Dry Goods 1st pf	34½	32½	34	.....	33
89 Atch T & S F	49	46⅝	47⅛	.....	47⅛
4 Atchison pf (5)	61¼	60	61¼	+ ¼	58
26 Atlantic Coast Line	28	26¼	26⅜	— ⅛	26
46 Atl Refin (1)	25⅜	16⅜	16⅞	— ⅛	16½
10 Atlas Pow	15⅜	14½	15⅛	— ⅛	15
10 Atlas Pow pf (6)	63	63	63	+ 1	62½
1 Atlas Tack	3	3	3	.....	3
116 Auburn Auto (2)	45½	41½	43	— 2	43
.30 Aust Nich pr A (1)	14½	14½	14½	+ ½	14½
455 Aviation Corp	11½	10⅝	11	— ½	10⅞
B					
79 Baldwin Loc	6	5⅛	6	+ ⅜	5⅞
5 70 Baldwin Loc pf	14⅜	13½	14¾	+ 1½	14½
50 Balt & Ohio (4)	12½	11½	11⅞	— ⅛	11⅞
6 Balt & Ohio pf	14¾	14	14	.....	14
22 Bang & Ar (2)	28	26⅜	27½	+ 1	27
20 Bang & Ar pf (7)	80	80	80	+ ½	78
23 Barnsdall	5¼	5	5⅛	— ⅛	5
30 Baruk Cigar	20⅜	20⅛	20⅛	+ ⅛	19
4 Beatrice Cr	15⅜	15⅜	15½	— ⅛	15
7 Beech-Nut P (3)	57½	56½	57	+ ⅛	57
3 Belding - Hem	5¼	5⅛	5⅛	+ ⅛	4⅛
53 Bendix Aviat	11⅞	11¼	11½	— ⅜	11⅛
21 Best & Co	19¼	18⅜	19	+ ⅛	18⅜
69 Beth Steel	23⅜	22¼	22⅜	— ⅛	22⅜
6 Beth Stl pf	46½	45¾	46	.....	45
30 Bigelow-San	11¼	11¼	11¼	— ⅜	11⅛
1 Blaw-Knox	8⅛	8⅛	8⅛	.....	8⅛
10 Bohn Alum	18¾	17¾	18⅜	+ ⅜	18⅜
101 Borden (1.60)	29¾	28⅜	29	.....	29
28 Borg-Warner	10¾

EARLY COTTON RISE TRIMMED TO LOSS

July Closes at 7.56 With General Market Down 4 to 7 Points.

New York, April 27 (A.P.).—Trading in cotton was quieter today with a slight early advance followed by reactions.

Some scattered selling appeared to be influenced by the rather irregular stock market and the closing declines in grain. July contracts after selling up from 7.58 to 7.68 during the early trading, declined to 7.54 and closed at 7.56, with the general market closing steady at net declines of 4 to 7 points.

The opening was steady at a decline of 3 points to an advance of 1 point. Orders appeared to be rather evenly divided at the start with liquidation, Southern and foreign selling absorbed by covering, trade and commission house buying. The demand picked up right after the call owing to the advance in silver and the higher opening of the stock market with May selling up to 7.52 and October to 7.88 or about 5 to 8 points net higher.

This bulge met increased offerings which seemed to include a little Southern selling, and the market turned easier with prices reaching the lowest points of the day in the later trading when May sold off to 7.40 and October to 7.73 under further liquidation. Closing quotations were within 2 or 3 points of the lowest.

The smaller volume of business and irregularity were attributed partly to a disposition to even up commitments pending the further progress of farm relief legislation.

Futures Price Range.

	Open.	High.	Low.	Last.
May	7.45	7.50	7.40	7.43
July	7.59	7.68	7.54	7.56
Oct.	7.81	7.88	7.73	7.76-78
Dec.	7.95	8.04	7.89	7.90-92
Jan.	8.03	8.09	7.95	7.96
March	8.19	8.25	8.13	8.13-14

Cottonseed Oil.

Bleachable cottonseed oil was steady on covering and scattered local buying, on rumors of higher tallow market and firmness in crude oil. Final prices were unchanged to 3 points net higher. Sales were 27 contracts. Bleachable spot closed 4.50, May 4.53, July 4.71, September 4.88, December 4.97.

Aviation Merger Plan Is Approved

North American and General Consolidation Voted by Stockholders.

New York, April 27 (A.P.).—Plans for merging North American Aviation, Inc., and General Aviation Corporation were formally approved today by the stockholders of both companies. As a result of the consolidation, the General Motors Corporation, as the controlling interest in General Aviation, now becomes the dominating factor in North American Aviation and its wholly owned subsidiaries, said a statement by Alfred P. Sloan, jr., president of the automobile company.

The wholly owned subsidiaries are General Aviation Manufacturing Co., B. J. Aircraft Corporation and Eastern Air Transport, Inc.

"North American Aviation, Inc.," said Sloan, "also has a substantial interest in Douglas Aircraft Co., Inc., Western Air Express Corporation and Transcontinental Air Corporation, Inc. The latter two companies each hold a 47½ per cent interest in Transcontinental and Western Air." The North American Aviation board will meet April 28 to select officers.

Dollar Comes Back Into Favor Abroad

Pound Closes at $3.74 1-2; Franc Is Improved; Shorts Cover.

London, April 27 (A.P.).—The dollar, which was "left to look after itself" when America went off the gold standard, appears to be coming back in favor, now that the MacDonald-Roosevelt conversations have been closed in favorable circumstances.

Speculators who sold the dollar short some time ago are hurriedly covering as a result of the proposed increase in Britain's exchange equalization fund. They, along with other purchasers, were in the market today and the quotation appreciated 5 cents, closing at $3.74½ to the pound.

The franc also improved. It was believed this resulted from operations of the exchange equalization fund, although no official news was available regarding those operations.

Exchange dealers, however, say there is little doubt that authoritative operations are proceeding with the main object of preventing violent fluctuations in both the dlolar and franc, as well as keeping sterling at a level favorable to the business of export houses.

Federated Stores Pay $925,000 Notes in Year

New York, April 27 (A.P.).—The report of Federated Department Stores, Inc., for the year ended January 31, reveals that the company paid off $925,000 notes during the period.

Consolidated net profit was $564,058 after preferred dividends on subsidiaries, equivalent to 82 cents a share on the capital stock, compared with $1,246,594, or $1.37 a share, in the preceding fiscal year. Inventories were reduced and cash and net working capital were increased.

Shell Petroleum Cuts Price.

New York, April 27 (A.P.).—The Shell Petroleum Corporation, announcing today that it had met the reduction to 10 cents a barrel in East Texas crude oil, said the action had been taken "reluctantly."

TRADE TRENDS.

(Associated Press.)

Alcohol—Gossip in the trade suggests a generous expectation of an upward revision in prices in the industrial product. Demand is not unusually heavy, but it is said that stocks have been depleted by the first quarter's heavy movement to the antifreeze trade.

Canned goods—Prices of tall tins of Alaska red salmon have been advanced from $1.45 to $1.50 a dozen, and the pink from 90 cents to $1 a dozen. The advance is understood to apply only to carryover. Local dealers attribute the rise to a strong statistical position.

Silk—Trade reports say that Canton and crepes continue to move in good volume at the advanced prices established last week. Broad silk sellers report that stocks of desirable merchandise are light.

Lead—Demand has become less active as the buying wave of the past week continues firm at 3½ cents a pound. New York, and 3¾ cents, East St. Louis.

NEW YORK BOND MARKET TRANSACTIONS

Bond sales—Total today, $11,357,000. Previous day, $14,978,000. Week ago, $21,734,000. Year ago, $9,142,000. Two years ago, $10,022,000. January 1 to date, $936,301,000. Year ago, $907,041,000. Two years ago, $927,519,000.

UNITED STATES GOVERNMENT BONDS.
(Dollars and Thirty-seconds. Sales in $1,000.)

Sales		High.	Low.	Last.
88	Lib 3½ '32-47	100.21	100.28	100.29
40	L 1st 4½ '32-47	101.31	101.29	101.29
99	L 4th 4¼ '33-38	102.15	102.12	102.13
1	L 4th 4½r '33-38	102.10	102.10	102.10
57	Tsy 4¼ '47-52	107.16	107.12	107.16
49	Tsy 4¼ '47-52	104.10	104.5	104.6
114	Tsy 3¾ '46-56	102.16	102.8	102.10
29	Tsy 3¾ '40-43Jn	100.18	100.10	100.14
47	Tsy 3¾ '43-47	100.9	100.3	100.3
158	Tsy 3½ '41-43M	100.10	100.4	100.9
3	Tsy 3½reg '46-49	97.15	97.4	97.14
389	Tsy 3 '51-55	96.26	96.26	96.26
		96.14	96	96.9

CORPORATION BONDS.

Sales		High.	Low.	Last.
	A			
11	Adams Exp 4 '46	62⅛	62	62
2	Alleghany 5 '44	34	34	34
137	Am & F P 5 2030	40½	38½	38½
16	Am I G C 5½ '49	74	73	73
1	Am Internat 5½ '49	73	73	73
6	Am Metal 5½ '34	75	74½	75
18	Am Smelt 5 '47	88⅛	88¼	88¼
25	Am T&T 5½ '43	103	102	103
44	Am T&T 5 '60	98½	97⅝	98⅛
5	Am T&T cvt 4½ '39	100	99¼	99½
1	Am Typ Fdrs 6 '40	52	52	53
9	Am WW&El 5 '34	76¾	76¾	76¾
9	Arm 4½ '39	80	79½	79½
127	AT & SF 4 '95	88	87¼	88
1	A C Line 1st 4 '52	68½	68½	68½
4	Atl Refin 5 '37	99¾	99⅝	99⅝
	B			
6	B & O rfg 6 '95	50½	49¾	49¾
43	B & O rfg 5 '95	48	46½	46½
14	B & O gold 4 '48	78	77½	78
15	Bell T Pa 5 B '48	103¾	103	103⅛
15	Beth Steel rfg 5 '42	85½	84	85½
12	Boston & Me 5 '67	58⅜	57½	58⅜
9	Bklyn Ed 5 '52 E	103	102½	103
95	Bklyn M Ty 5 '68	88¾	88¼	88¾
1	Buf Gen El 4½ '81	99½	99½	99½
3	Buf R&P 4½ '57	43	42¾	43
	C			
20	Can Nor 7 '40	99¾	99	99
26	Can Pac 4 perp	57½	57	57¼
21	Cen Pac 5 '60	52	52	52
3	CenPac 1st gtd '49	70¾	70¼	70¾
21	Certain-teed 5½ '48	34¼	34¼	34¼
45	Chesap Corp 5 '47	75	73½	74
10	Chi & O gen 4½ '92	93	92⅛	92⅛
8	ClevCinTer 4½ '77C	84½	83½	83½
4	Colbia G&E 5 '52May	74¾	74½	74¾
118	Com'l Inv Tr 5½ '49	98	97½	97½
14	Con Gas NY 5½ '45	102⅞	101½	102⅛
	D			
12	Deere & Co	16⅝	16	16
1	Dubilier Con	½	½	½
	E			
2	East G & F (.15g)	4	4	4
1	East Ut Asso cv	1⅜	1⅜	1⅜
192	El Bd & Sh (.65f)	16½	15⅜	15⅝
4	El Bd & Sh pf (6)	32¼	31	31
1	El Bd & Sh 5 pf (5)	28½	28½	28½
1	El P & As A (.10g)	3¾	3¾	3¾
4	El P & L opt war	4	3¼	3½
.25	El P&L 2d pf A	10⅝	10⅝	10⅝
4	Europ El deb rts	1	1	1
	F			
2	Feder Cap	¾	¾	¾
10	F E D Corp	7	6½	7
1.10	FirstNatSt 1 pf (7)	110	110	110
44	Fisk Rub	2¾	2½	2¾
2	Fisk Rub pf	28	26½	28
1	Ford Mt Can A	6¼	6¼	6¼
1	Ford Mot Ltd	3½	3½	3½
	G			
2	Gen Alloys	1	1	1
25	Gen Asphalt	5½	5½	5½
1	G El Ltd rct(.204e)	7¾	7¾	7¾
8	Gen Rub pf	8	8	8
15	Gen Th Eq pf	⅛	⅛	⅛
10	Gen Tire&Rub	27	27	27
1.75	Georgia Pow pf(6)	45	45	45
25	Glen Alden	11¾	10½	10½
1	Globe Underwr	5½	5½	5½
2	Gold Seal Elec	⅜	⅜	⅜
.18	†Goldman Sachs T	2¾	2¾	2¾
2.70	Gt A&P nv (7b)	158	150	150½
.30	Gt A&P 1st pf(7)	120	119½	120
2	Gulf Oil Pa	35	35	35
	H			
4	†Hecla Min	4¾	4½	4¾
2	Heyden Chem (1)	11	10½	11
1	†Hir Walker	5	5	5
21	Holling Gold (.65)	7¼	7	7⅛
5	Horn & Hard (2)	20½	20	20½
50	Horn&Hard pf (7)	85½	85½	85½
19	†Hudson Bay M & S	5¼	5¼	5¼
7	Humble Oil (2)	53¾	52¼	53
9	†Hygrade Fd	4	3¾	4
	I			
.50	Ill P&L 36 pf (6)	22	22	22
8	Imp Oil Can (⅓)	8¾	8¾	8¾
2	Ind Pipe L (.15g)	3¾	3¾	3¾
2	Ins Co N Am (.40)	35⅞	34½	35⅛
4.50	Int'l Hy-El pf (7½)	14	14	14
22	Internat Pet (1)	12⅝	12⅛	12¼
1	Inter Util B	1	1	1
1	†Inters Eq cv pf	13¾	13¾	13¾
	J			
3	Jonas & Naum	¾	¾	¾
	K			
1	Kirby Pet (.10g)	1	1	1
	L			
19	Lake Shore M(2)	32	30⅝	30⅝
5	†Lefcourt Real	1	1	1
1	Lehigh C&N (.40)	7½	7½	7½
	Lib McN & L	3¼	3	3¼
2	LonStarGas (.64f)	6⅞	6¾	6¾
1	Long Is Lt (.10g)	10⅝	10⅝	10⅝
.10	Long Is L pf (7)	61	61	61
.25	Long Is L pf B(6)	50	50	50
3	†Louis L & E	1¼	1½	1¾
	M			
1	Maryland Casualty	2½	2½	2½
5	†Mavis Bott A	1⅜	¾	¾
4	†Mead John (3)	55¾	55	55¾
17	†Memphis N Gas	5	4¾	4¾
4	†Merritt C & S	¾	¾	¾
1	Mid St Pet A vtc	1¼	1¼	1¼
3	Midland Steel	4	4	4
2	Mid West Util	¼	¼	¼
2	Mount Prod (.80)	3⅞	3¾	3⅞
	N			
16	†Nat Bellas Hess	1¾	1¾	1¾
5	Nat Fuel G (1)	12	12	12
4	†Nat Investors	2½	2½	2⅜
3	Nat Inves war	1	⅞	⅞
51	Nat Leather	1	⅞	⅞
.50	Nat P&L 6% pf(6)	48¾	48¾	48¾
28	Nat Service	1¾	1½	1¾
4	Nat Steel war	2½	2	2¼
10	New Bradford	32½	32	32
1.70	New Eng Pow pf (6)	1	1	1
2	N J Zinc (2)	35¾	32½	33½
13	†Newmont Min	43	42¼	42¾
6	†NY&N Hos (1⅛b)	29	28	28
.75	NY P&L 7 pf (7)	15½	14¾	15½
1	NY Shipbd Fd(.10g)	78	77	77
6	Niag Hud Pow (1)	5	5	5
1	Niag Hud A war	10½	10¾	10¾
2	Niag Sh Md B(.20)	⅝	⅝	⅝
1	Niles Bem (.80)	4½	4½	4½
3	†Nipissing Mines	8½	8½	8½
8	†Nor Europe Oil	1⅝	1½	1⅝
2	Northam W cvpf(3)	⅞	⅞	⅞
2	Nor St P A (4)	33	33	33
5	†Novadel Ag (5)	25	25	25
	O			
.25	Ohio Brass	40¾	40	40¾
21	†Ohio Cop	7⅛	7⅛	7⅛
1	†Oilstocks Ltd	5	5	5
	P			
1	Pac G&E 1 pf (1½)	22¾	22¾	22¾
1	Pac Tin Cp Spec	6⅛	6	6
1	†Pan Am Airways	33¾	33¾	33¾
1	†Pantepec Oil	⅛	⅛	⅛
24	Parke Davis (1)	17¾	17½	17¾
1.50	Parker R-Pn (2½)	31	30¾	31
8	Pennroad	1⅝	1⅝	1⅝
1	Pa P&L 7 pf (7)	96½	96½	96½

Sales		High	Low	Last
5	Corn Prod 5 '34	101¾	101½	101¾
22	Cuba No Rys 5½ '42	18	17⅞	18
5	Cuba Can Pr 6 '50	3⅞	3¾	3¾
	D			
1	Del&Hud rfx 4 '43	72	72	72
32	D & R G 4 '36	35⅜	34½	34½
4	Det Ed 5 '49 A	89½	89½	89½
2	Det Ed 4½ '61 D	81	81	81
9	Dodge Br deb 6 '40	83	81½	83
9	Duque Lt 4½ '67A	101	100¾	100¾
	E			
44	Erie rf 5 '67	34½	33¾	34
20	Erie gen lien 4 '96	52½	51¾	51¾
	G			
6	Gen Cable 5½ '47	45	45	45
8	Gen Stl Cast 5½ '49	56	56	56
9	Gen Thea Eq 6 '40	2½	2½	2½
10	Goodrich BF 6½ '47	74½	74	74
25	Goodyr T&R 5 '57	83	82½	82½
27	Gr Tk Ry Can 6 '36	95¾	95	95¾
117	Gt Nor Ry 7 '36A	59	58	58¾
8	Gt Nor 4½ '77E	45½	44½	45⅛
	H			
14	Hudson Coal B'62A	32	31½	31½
8	Hud&Man rfx 5'57A	77⅝	76⅞	77⅛
2	Hud&M adj inc5'57	47⅝	47⅜	47⅜
1	Hum Oil & R 5 '37	102	102	102
	I			
14	Illinois Bell T 5 '56	103⅛	103	103⅛
24	Ill Cen 4¾ '66	38⅛	37½	38
18	IC&CSL&NO 5 '63A	50	49	50
16	Interb R Tr 7 '32	63	61¾	61¾
24	Interb R Tr rfx 5'66	56	55¼	56
1	Int Cement 5 '48	64½	63½	64½
11	Int Gt Nor adj 6'52	6½	5¾	6¼
14	Int Hydro Elec 6 '44	34½	33¾	33¾
2	Int Paper cvt 5 '47A	43⅝	43⅜	43⅜
125	Int T&T cvt 4½ '39	38	36	36
288	Int T&T deb 5 '65	36½	34⅝	35
	K			
17	KCPow&Lt 4½ '61	100	99¼	99¼
6	K C South 5 '50	54	54	54
9	K C Term 4 '60	86¾	86	86¼
2	Kans G & E 4½ '60	77	77	77
	L			
2	Lac Gas 5½ '53	52⅛	52⅛	52⅛
5	Liggett & M 5 '51	106	106⅛	106
1	Lorillard Co 5 '51	94	94	94
	M			
13	Manhat Ry 4 '90	33½	33½	33½
7	McKesson&R 5½ '50	34	34	34
30	Midvale Stl cvt 5'36	85½	85½	85½
18	MilEIRy&L 1st5'61	66½	65¾	66½
8	MSP&SSM con 4 '38	54	54	54
9	M-K-Tex 1st 4 '90	72½	71½	71½
22	Mo Pac cvt 5½ '49	5¼	4⅛	4⅛
14	Mo Pac 5 '77 F	29½	29	29¼
30	Mo Pac gen 4 '75	10⅜	10¼	10¼
33	Mo Pac 1st 5 '81	29¼	28¾	29⅛
5	Mont P rfs 5 '43A	89	87⅝	88
	N			
28	Nat Dairy 5½ '48	82¾	82	82⅜
16	Nat Steel 5 '56	84½	83⅞	84⅜
18	N O Pub S 5 '55 B	80½	79	80⅛
2	N O T & M 5½ '54	21¼	21¼	21¼
29	NYC rf&im 5 2013	41½	40¾	41
1	NYC con 4 '98	63	63	63
27	NY C&StL 4½ '78C	18	17⅜	17⅝
10	NYNH&H rfx 6½ '41	109¼	109	109¼
10	NYNH&H rfx 6 '48	102	101¼	101¼
20	NYNH&H 1st&r 4½	52	52	52
4	NYNH&H deb 4 '47	50	49	50

Sales		High	Low	Last
5	NY Tel gen 4½ '39	102	101¾	101¾
17	NY W&Bost 4½ '46	38½	37½	37½
1	Niagara Shs 5½ '50	59½	59½	59½
3	Norf & W con 4 '96	93⅞	92¼	93⅛
12	Nor Am Co 5 '61	68⅛	67½	67½
5	Nor Am Ed 5½ '63	68	67½	67½
10	Nor Am Ed 5 '69 C	60½	59¾	60
137	Nor Pac 6 2047 B	71⅝	70⅝	71
5	Nor Pac pr in 4 '97	77⅞	77	77
27	Nor Sts Pow 5 '41A	94	93	93⅛
	O			
2	Ohio Pub Svc 7 '47	88½	87½	87½
12	Ore W RR&N 4 '61	78½	78⅛	78⅛
3	Otis Steel 6 '41	19	18½	19
	P			
5	Pac G & El 5 '42	101	100⅝	100⅝
2	Para Publix 5½ '50	9	8½	8½
2	Penn Dix 6 '41 A	44	44	44
11	Pen RR gen 4½ '81	82¾	81	81½
10	Pen RR 4½ '70 D	79½	78½	79⅛
11	Phila Co 5 '67	66½	66	66
16	Phil R C & I 6 '49	73⅝	72¾	72¾
47	Phillips Pet 5½ '39	41	40¼	40¾
40	Portl Gen El 4½ '60	74½	73½	74½
167	Postal T & C 5 '53	49	47½	48⅛
15	Pub S E&G 4½ '67	30¼	28½	29⅛
2	Pure Oil 5½ '37	100	99⅝	100
2	Readg gen 4½ '97A	72	72	72
17	Rem Rand 5½ '47	78½	78	78½
	S			
21	SLIM&S 4 R&O d33	51½	50	51½
17	St L S F 4½ '78	40	38	38
24	St L S F 4 '50 A	15¼	15	15⅛
1	Seab A L con 5 '45	16½	15½	15½
1	Shell Pipe L 5 '52	63½	62¾	62¾
1	Shell Un 5 '49 ww	75½	75½	75½
2	Sinc C Oil cal 7 '37	72½	72½	72½
2	Skelly Oil 5½ '39	97⅛	97	97
9	So Bell T&T 5 '41	69	69	69
8	Sou Pac 4½ '68	101½	101	101½
28	So Pac 4½ '69 ww	45⅝	44⅞	45
27	So Ry con 5 '94	45	43½	44⅛
98	South Ry gen 4 '56	70	68	69¼
8	S W Bell Tel 5 '54	33⅝	32½	33
24	StOilNJ deb 5 '46	102¾	101½	102⅜
7	StOilNY 4½ '51	93¼	92½	93
13	Studebaker 6 '42	31¼	30½	30¾
	T			
18	TenElPw rfg 6 '47A	79	78½	78½
29	Tex Corp 5 cvt '44	88	87½	87½
16	TobPrNJ 6½ 2022	96⅛	95½	95½
	U			
3	Un Pac 4½ '67	79½	79	79½
20	Un Pac 1st 4 '47	94½	92¾	94
3	Unit Bis of Am 6'42	97½	97½	97½
1	Unit Drug 5 '53	57¼	57	57½
29	U S Rub 5 '47 A	47¼	46½	46½
2	Utah Pw & Lt 5 '44	62	62	62
8	Util P&L 5 '57ww	18¾	18	18½
	V			
4	Vanadium 5 '41	45	44	44
4	Virginia Ry 5 '62	87	86½	87
	W			
5	Warner Br P 6 '39	24	22	22
5	Western El 5 '44	88	87½	87½
17	West Md 4 '52	56	54¾	55
26	West Pac 1st 5'46	28½	28	28
11	Western Un 5 '51	56	54¾	55⅛
96	Western Un 5 '60	55¾	53⅞	54
18	Wheel Stl 5½ '53B	56½	55½	56⅛
16	Wilson&Co 1st 6'41	89¾	88¾	89⅜
	Y			
11	Yngstwn S&T 5 '78	65	64½	65

NEW YORK CURB MARKET TRANSACTIONS

Total stock sales today, 281,000 shares. Year ago, 120,353 shares. Total bond sales today, $3,100,000. Year ago, $2,816,000.

Sales in Hundreds.		High	Low	Close
	A			
2	†Air Invest vtc	1⅜	1¼	1⅜
3	†Air Invest cv pf	9	8½	9
2	Allied Mills	4⅜	4⅛	4⅛
7.50	Alum Co Am	55	53	53¾
	AlumCoAm pf (1½)	49¾	49¾	49¾
2	Alum Goods (.40)	8	7⅞	8
1	Alum Ltd	27	27	27
.12	Alum Ltd C war	3	2	3
1	Am Cap pf	6	6	6
3	†AmCitP&L (.15z)	3¾	3½	3¾
1	Am C Pow B	1	1	1
74	Am Cyan B	8¾	8	8¾
2	†Am Equities	2½	2⅜	2⅜
17	Am & Fgn P war	6¼	6	6¼
1	Am Founders	11	11	11
196	Am Gas & El (1a)	25½	22¾	23¾
9	Am Lt & T (2)	13½	13½	13½
2	†Am Maracaibo	½	½	½
27	Am Sup Pow	3¾	3½	3¼
5	†Arctur Rad Tube	½	½	½
7	Ark Nat Gas A	1½	1¼	1⅜
2	Armstrong Ck	7¾	6¾	7⅜
16	†As Gas&El A	1½	1¼	1½
1	Atl Lobos	½	½	½
50	Atlas Corp	2¾	2¾	2¾
21	Atlas Corp war	3⅜	3⅜	3⅜
1	†Auto V Mach	2	2	2
.35	†Axton F A (3.20)	42	42	42
	B			
6	B & O rfg 6 '95	50½	49¾	49¾
43	B & O rfg 5 '95	48	46½	46½
14	B & O gold 4 '48	78	77½	78
15	Bell T Pa 5 B '48	103¾	103	103⅛
15	Beth Steel rfg 5 '42	85½	84	85½
12	Boston & Me 5 '67	58⅜	57½	58⅜
9	Bklyn Ed 5 '52 E	103	102½	103
95	Bklyn M Ty 5 '68	88¾	88¼	88¾
1	Buf Gen El 4½ '81	99½	99½	99½
3	Buf R&P 4½ '57	43	42¾	43
	C			
20	Can Nor 7 '40	99¾	99	99
26	Can Pac 4 perp	57½	57	57¼
21	Cen Pac 5 '60	52	52	52
3	CenPac 1st gtd '49	70¾	70¼	70¾
21	Certain-teed 5½ '48	34¼	34¼	34¼
45	Chesap Corp 5 '47	75	73½	74
10	Chi & O gen 4½ '92	93	92⅛	92⅛
8	ClevCinTer 4½ '77C	84½	83½	83½
4	Colbia G&E 5 '52May	74¾	74½	74¾
118	Com'l Inv Tr 5½ '49	98	97½	97½
14	Con Gas NY 5½ '45	102⅞	101½	102⅛
	D			
12	Deere & Co	16⅝	16	16
1	Dubilier Con	½	½	½
	E			
2	East G & F (.15g)	4	4	4
1	East Ut Asso cv	1⅜	1⅜	1⅜
192	El Bd & Sh (.65f)	16½	15⅜	15⅝
4	El Bd & Sh pf (6)	32¼	31	31
1	El Bd & Sh 5 pf (5)	28½	28½	28½
1	El P & As A (.10g)	3¾	3¾	3¾
4	El P & L opt war	4	3¼	3½
.25	El P&L 2d pf A	10⅝	10⅝	10⅝
4	Europ El deb rts	1	1	1
	F			
2	Feder Cap	¾	¾	¾
10	F E D Corp	7	6½	7
1.10	FirstNatSt 1 pf (7)	110	110	110
44	Fisk Rub	2¾	2½	2¾
2	Fisk Rub pf	28	26½	28
1	Ford Mt Can A	6¼	6¼	6¼
1	Ford Mot Ltd	3½	3½	3½
	G			
2	Gen Alloys	1	1	1
25	Gen Asphalt	5½	5½	5½
1	G El Ltd rct(.204e)	7¾	7¾	7¾
8	Gen Rub pf	8	8	8
15	Gen Th Eq pf	⅛	⅛	⅛
10	Gen Tire&Rub	27	27	27
1.75	Georgia Pow pf(6)	45	45	45
25	Glen Alden	11¾	10½	10½
1	Globe Underwr	5½	5½	5½
2	Gold Seal Elec	⅜	⅜	⅜
.18	†Goldman Sachs T	2¾	2¾	2¾
2.70	Gt A&P nv (7b)	158	150	150½
.30	Gt A&P 1st pf(7)	120	119½	120
2	Gulf Oil Pa	35	35	35
	H			
4	†Hecla Min	4¾	4½	4¾
2	Heyden Chem (1)	11	10½	11
1	†Hir Walker	5	5	5
21	Holling Gold (.65)	7¼	7	7⅛
5	Horn & Hard (2)	20½	20	20½
50	Horn&Hard pf (7)	85½	85½	85½
19	†Hudson Bay M & S	5¼	5¼	5¼
7	Humble Oil (2)	53¾	52¼	53
9	†Hygrade Fd	4	3¾	4
	I			
.50	Ill P&L 36 pf (6)	22	22	22
8	Imp Oil Can (⅓)	8¾	8¾	8¾
2	Ind Pipe L (.15g)	3¾	3¾	3¾
2	Ins Co N Am (.40)	35⅞	34½	35⅛
4.50	Int'l Hy-El pf (7½)	14	14	14
22	Internat Pet (1)	12⅝	12⅛	12¼
1	Inter Util B	1	1	1
1	†Inters Eq cv pf	13¾	13¾	13¾
	J			
3	Jonas & Naum	¾	¾	¾
	K			
1	Kirby Pet (.10g)	1	1	1
	L			
19	Lake Shore M(2)	32	30⅝	30⅝
5	†Lefcourt Real	1

DEBTS CUTS ASKED BY WOMEN VOTERS

National League Also Urges World Control of Arms at Final Session.

International agreements controlling manufacture and shipment of arms to aggressor nations in conflict and revision of war debts were approved yesterday by the general council of the National League of Women Voters as additions to the organization's legislative program.

Ending their meeting here yesterday at the Hotel Washington, the general council defeated, after considerable discussion, a proposal looking to going on record as favoring an embargo covering shipments of arms only.

Those in favor of restriction of manufacture also were led by Miss Ruth Morgan, of New York City, chairman of international cooperation, and Mrs. Elsie A. Zinsmeister, Louisville, Ky. Both declared that without control of manufactures as well as shipments any international agreement would be weakened.

Eight legislative proposals, three of which relate to unemployment relief, Muscle Shoals and reorganization of the Federal-State employment service and which are now pending before the special session of Congress, were selected for immediate pushing by the organization in the 1933-34 legislative program.

The other five measures given the council's support call for adequate appropriations for the Children's and Women's Bureaus, the Bureau of Home Economics, Federal Trade Commission and the Office of Education. The last was an addition to the former program of the women voters.

On recommendation of its legislative chairman, the council voted to continue its advocacy of the merit system in the civil service, in all branches of the Government, as of pressing importance in the maintenance of efficiency standards.

Following final adjournment of the council, practically all of the delegates went to Capitol Hill to interview senators and representatives from their respective jurisdictions with regard to the organization's legislative program.

$12,000 Is Needed In Symphony Fund

Unless Money Is Raised National Orchestra Must Be Disbanded.

Unless the $12,000 still needed to complete the National Symphony's sustaining fund is quickly raised, the orchestra will have to be disbanded, Dr. Hans Kindler, conductor, and Walter Bruce Howe, secretary of the orchestra association, stated at a meeting of the women's committee yesterday at the Mayflower Hotel.

That the management may make preparations and to assure the musicians that the orchestra will be in existence next season the committee was told that the fund must be completed by May 4.

Each member pledged to secure two orchestra memberships or its equivalent. Dues to the orchestra members are $25 a year. At the meeting it was also reported that Mrs. Franklin D. Roosevelt had given a substantial donation to the orchestra fund, and that Mr. Andrew Mellon, Mrs. E. E. Robbins, Mrs. Thomas Phillips, jr., and Mrs. Emil Berliner had given $500, to match Dr. Kindler's offer of $500.

Walter Reed Patients To Attend Show Today

Assisted by members of the Veterans of Foreign Wars, Advance Post No. 2194, patients of Walter Reed Hospital will be moved to the scene of their annual outdoor show this afternoon at Georgia avenue and Underwood streets. The performances will be staged by the Johnny J. Jones shows.

The entertainment will begin at 2:15 p. m. Mrs. Mabel Shackleford, of the hospital's recreation department, will have charge of arrangements. Maj. W. M. Rheinhardt will be in charge of the attending patients.

Shell-Shocked Veteran Is Sought in Arlington

Arlington County police were asked last night to institute a search for E. Murray, a shell-shocked veteran of the World War, who disappeared from the home of his brother, N. C. Murray, 604 Park lane avenue, Park Lane, Va., Wednesday morning. The man was described as being of medium height, about 35 years old, and wearing a gray overcoat. His home is in Baltimore, Md.

$69,437 Estate Left to Sister.

The will of Emma C. Tyler, filed yesterday in the District Supreme Court, left her entire personal estate, valued at $69,437, to her sister, Anne E. Tyler, of Fargo, N. Dak. Attorney Harold A. Austin filed the instrument.

Holy Name Head at Alexandria.

The Rev. Thomas F. Conlon, of New York, National Director of the Holy Name Society of the United States, is spending several days in Alexandria, in the interest of the work of that society.

FILM TIME TABLES

Feature pictures are presented on the following schedule at the theaters named:

Palace—"Cavalcade," at 11:50 a. m. 2:15, 4:45, 7:10 and 9:40 p. m.

Rialto—"Be Mine Tonight," at 11:53 a. m., 1:50, 3:47, 5:44, 7:42 and 9:40 p. m.

Loew's Fox—"Zoo in Budapest," at 11 a. m., 1:40, 4:25, 7:15 and 10 p. m. Stage shows at 12:40, 3:25, 6:15 and 9 p. m.

Earle—"Central Airport," at 11:10 a. m., 1:45, 4:25, 7:25 and 10 p. m. Stage shows at 12:40, 3:20, 6:20 and 8:55 p. m.

Columbia—"The Big Stampede," at 11:25 a. m., 1:10, 3, 4:45, 6:35, 8:20 and 10:10 p. m.

RKO-Keith's—"The World Gone Mad," at 11 a. m., 1:05, 3:12, 5:19, 7:24 and 9:39 p. m.

Metropolitan—"A Bedtime Story," at 11:30 a. m., 1:30, 3:30, 5:30, 7:30 and 9:30 p. m.

Tivoli—"Our Betters," at 2:35, 4:20, 6:05, 7:55 and 9:45 p. m.

Ambassador—"Crime of the Century," at 6:15, 8 and 9:45 p. m.

Name Two Baby Jaguars And Win Post's $25 Prize

Jungle Infants Displaying Lots of Pep in Home at Capital Zoo.

? ? ?

Two baby jaguars bounced around in their cage in the Zoo yesterday and if in their kittenish tussling they spat a name or two at each other, it doesn't mean a great deal.

Because it's up to some Post reader to find real names for these jaguar baby boys and the said Post reader who suggests the best monicker for the two jungle cats will receive a $25 prize.

The next ten readers who suggest the next ten best pairs of names for the spotted little animals will receive respectively a brace of tickets to Loew's Fox where "Zoo in Budapest" opens today or for any succeeding show.

The jaguars, who are native to South and Central American tropic wildlands, are in their infancy about the size of a well-grown house cat. When full-grown, they reach a height of 2½ to 3 feet. They are brown, spotted with tan. They are known to zoologists as among the fiercest of jungle cats.

The baby jaguars that Post readers are going to christen were born, however, not in their jungle forbears' home, but right here in the Zoo and so Washingtonians have a close interest in them.

All entries must be sent to the Fox Theater. The contest closes next Monday night at 6 o'clock. So look lively, folks!

ABOUT THE SHOW SHOPS

With NELSON B. BELL

THE coming to the Palace Theater today of the Fox picturization of Noel Coward's historical spectacle, "Cavalcade," serves to center attention once more on the career of that brilliant young British actress, Miss Diana Wynyard.

Diana Wynyard.

Miss Wynyard has been variously cited as one of the two or three arresting feminine personalities discovered by the cameras and microphones this past twelvemonth. Katharine Hepburn is the other one, if there be but two, and Mae West the third, if the proper number runs to three.

Miss Wynyard's widely heralded appearance in "Rasputin and the Empress," with the three Barrymores, was to many a bit of a disappointment. The blame, however, was less hers than Charles MacArthur's for having distributed his notable acting opportunities with such meagerness in that tragic drama of the fall of the Romanoff dynasty, which a large segment of the press and public was so astonished that he, of all persons, had written in the first place!

It was not until "Cavalcade" was released that both critics and lay public began to become aware of the vast potentialities lying beneath the placid surface of this young woman's strangely tranquil yet dynamic endowments. As Jane Marryot, Diana Wynyard moves quietly and majestically through the turbulent events of "this cavalcade called life," a living symbol of the imperishable worth to the individual and to society of a rigid and unwavering fidelity to the principles of courage, honor and virtue. It is a portrayal tender in its gentleness, formidable in its strength and moving in its simplicity.

And now we are to look forward to another performance by this gifted actress no more closely resembling her impersonation in "Cavalcade" than Jane Marryot is like Princess Natasha in "Rasputin." For you will recall that Miss Wynyard is cast opposite John Barrymore in the screen version of Robert E. Sherwood's inflammable postwar comedy, "Reunion in Vienna." Mr. Barrymore, of course, appears in the role of the Hapsburg exile created by Alfred Lunt, and Miss Wynyard as his former inamorata, originally played with such fine skill by Lynn Fontanne.

When these three screen performances are lined up side by side, it will be pretty generally apparent what a versatile and resourceful young actress this Miss Diana Wynyard really is.

The Palace engagement of "Cavalcade," it might be noted in passing, is its first in the Capital at the popular scale of prices customarily charged for continuous daily performances.

Having sat in at the Wednesday night broadcast of Waring's Pennsylvanians on the Old Gold hour from the auditorium of the National Press Club, and observed proceedings from a front row chair immediately next the remote control set, it is a matter of remark what changes have come over the technique of sponsored broadcasting since that distant evening nine years ago when these same Waring's Pennsylvanians were the featured attraction on the first Crandall Saturday Nighters' broadcast from the old Station WRC, out at Fourteenth street and Park road.

In those days, the broadcasting station was operated principally to create a demand for the receiving sets manufactured by the RCA and was charged off to advertising. We ran wild on those care-free and air-free Saturday nights! Now the business is timed to a split second, hedged about with what seems a vast amount of superfluous flubdub and otherwise "built up" to the proportions of a "big time" racket.

Probably Fred would agree that we had more fun in the old days; more fun, but not so much dough, if you know what I mean!

The Mask and Wig Club of the University of Pennsylvania, which brings its forty-fifth annual production, "Out of the Blues," to the Belasco Theater for one performance tonight, is one college organization that has done something for alma mater in a material way.

From profits of past years the club has built a unit in Pennsylvania's beautiful dormitories and sponsored lectures on the art of drama by leading playwrights.

Much of the success is due a devoted band of alumni who, from the days of "Lurline," its first presentation in 1889, spend a good part of the time between seasons in working out the details of the next year's production.

For example, this year's show, "Out of the Blues," was finished by Christmas, after surviving the competition of a dozen other "books."

Incidentally, the club's three-year absence from Washington has whipped up a keen and impatient anticipation of tonight's relighting of the Belasco.

As one gathers these vagrant notes for a sparse and wistful Friday column, he learns by great good fortune and a little of Teddy Mitchell's foresight that Joseph Santley, Collie of the "Lambs All-Star Public Gambol," down for a single performance at the National Sunday night, arrives from New York tomorrow to complete final arrangements for the Lambs' show here exactly as it was done—also for a single performance—in New York last Sunday night.

With the Collie will be William Norton, of the Sam Harris offices, in charge of all ticket matters, the crew from the Lambs' own theater and one or two of the musical directors.

This advance guard will have the National in perfect shape for the Lambs when they tumble out of their special train in Union Station on Sunday afternoon.

If you go in for adding machines and statistics and that sort of tosh, there will be 150 or more in the Lambs' party. Immediately following the performance, they will entrain for New York, where many of them have to report early Monday morning for radio work and rehearsals.

And make no mistake about 150 Lambs being able to "put on a show."

Waring's Pennsylvanians being the box office whams they have always been, and their second weeks being just like their first so far as "pull" is concerned, the Earle Theater already is laying emphasis on the fact that five de luxe performances will be given on Saturday, doors opening at 9:15 a. m., if there is any such hour as that!

Personal aside to Mrs. Annie J. Sucrow, Wheaton, Md.: Hobart Bosworth calls it a "writer's round of applause." Thank you very much.

And if you think there isn't genuine exhilaration of the spirit in messages like this, you are approximately, or more, crazy:

"Dear sir: Permit an old man near 80 to thank you for objecting in your popular column to suggestive jokes on the stage. Signed) LOUIS W. REILLY, 6006 Broad Branch road, Chevy Chase."

And thank you, sir, for your thoughtfulness in writing.

A news flash advises that Douglas Fairbanks cabled Mary Pickford from Biarritz on Wednesday that he will sail for New York tomorrow.

Now let's everybody hold our breaths!

COLD AIR COLLISION NEW AKRON THEORY

Dr. Von Karman Says Polar Fronts Meeting Could Have Doomed Ship.

A terrific and infrequent weather phenomenon, the collision of two great masses of cold air, may have rent asunder and crashed the airship Akron, according to a theory advanced yesterday.

Dr. T. von Karman, director of the Guggenheim Aeronautical Laboratory, declared that such a condition existed on the night of the Akron disaster.

When two such masses of air meet—they are called polar fronts—a powerful upward surge of warm air is formed, which no airship could weather, he declared.

In his talk before the American Physical Society, Dr. von Karman said that under present forecasting methods such a meeting of polar fronts is not predictable.

Quake Data Studied.

At another scientific meeting, that of the American Geophysical Union and the Seismological Society of America, records of the California earthquake of March 10 were reported.

These records and their interpretation, presented by Frank Neuman, of the Coast Survey, are expected to aid the designing of buildings which will withstand quakes.

A primary conclusion was that architects must strengthen buildings against the vertical earth movement as well as the horizontal, which was formerly considered the most important.

A new distinction for the Bureau of Standards is imminent—that of the "world's center of gravity," it was reported at the meeting.

Gravity Measurement.

Measurements of the force which anchors man and all his works to the ground have been in progress for four years at the bureau and when they are completed a more accurate result than ever before achieved is expected.

This report was made by Dr. Paul R. Heyl, prominent physicist. At present the gravity has been measured most accurately at Potsdam, Germany.

Knowledge of the power of gravity is valuable in many ways—prospecting for minerals and oil and studying earthquakes are two examples.

Ready readers await the offers in Post Classified Ads, the first thing in the morning.

AMUSEMENTS

NATIONAL TONIGHT 8:20 P. M. MATINEE SATURDAY
NATIONAL THEATRE PLAYERS OFFER JOHN GOLDEN'S N. Y. Mystery Comedy Success
"RIDDLE ME THIS"
Nights, 55c to $1.10. Wed. & Sat. Mats., All Seats 55c (Prices Incl. Tax)
NEXT WEEK "Grounds for Divorce"

SEATS NOW SELLING
LAMBS' PUBLIC GAMBOL
A Brilliant Musical and Dramatic Revue by
200—STARS OF THE STAGE, SCREEN AND RADIO—200
One Appearance Only,
SUN. NIGHT, APRIL 30th
8:30 p. m. Prices, $1, $2, $3, $4, $5.

Loew's COLUMBIA
NOW The BIG STAMPEDE
with JOHN WAYNE
PRICES 25c 40c CHILDREN 15c
also W. C. FIELDS IN HIS LATEST LAUGH RIOT "The Pharmacist"

AMUSEMENTS

TODAY
"DAREDEVIL" AND "BAD GIRL" TOGETHER IN AN UNDYING LOVE STORY
RICHARD BARTHELMESS
IN FIRST NATIONAL-VITAPHONE'S
Central Airport
A THRILL ROMANCE WITH
SALLY EILERS
HELD OVER ANOTHER WEEK!
AMERICA'S MOST VERSATILE ORCHESTRA
Fred Waring's PENNSYLVANIANS
30—COMPANY OF—30
TOM WARING
EVELYN NAIR LANE SISTERS, BABS & BROTHERS
ALSO ON STAGE
JOHNNIE HYMAN
SIX FRANKLINS
NEW RECORDS DANCES SONGS
Warner EARLE Bros.
25c TO 1 P. M.

Final Week!
LOOK, M'SIEU BABEE—THEY WON'T LET US GO!
Maurice CHEVALIER
tells as only he can—
A Bedtime Story
A Paramount Picture With
HELEN TWELVETREES
ADRIENNE AMES
M'sieu Le BABY LEROY
(The Child With the Chevalier Lift)
NEXT ATTRACTION
JAMES CAGNEY
in Warner Bros.
"PICTURE SNATCHER"
GO TO A SHOW TODAY
METROPOLITAN
25c To 1 p.m.
NA.—0454

AMUSEMENTS AMUSEMENTS

Monkey Business at Loew's FOX 25¢ TO 1 P.M.
STARTS TODAY
THE GREATEST ALL-AROUND PROGRAM OF THIS OR ANY OTHER SEASON
SCREEN
A BOY, HATING MANKIND A GIRL, TENDER, GENTLE, AND SWEET! . . . . . .
Loretta YOUNG
Gene RAYMOND
DIP DEEP INTO THE CUP OF ROMANCE in
"ZOO IN BUDAPEST"
THE MOST PRIMITIVE LOVE STORY EVER FILMED
FOX PICTURES
STAGE
MIRTH PROVOKERS OF A NATION
OLSEN & JOHNSON
and their "ATROCITIES OF 1933"
with the following idiots:
KAY HAMILTON
Gee MOORE & Emil SHY
HOLTZ-HOLTZ
HAPPY MOORE
MERRICK and ALLEN
SPEEDY PATTERSON
SIDNEY GIBSON
BOBBY GRAHAM
STORMY
FRIDAY
NORMA TALMADGE
GEORGE JESSEL
In Person
Screen
RAMON NOVARRO
in "THE BARBARIAN"
GO TO A SHOW TODAY

AMUSEMENTS AMUSEMENTS

Last Times Today—"BE MINE TONIGHT"
They're in more trouble!
Those gay love birds . . . gawky SLIM and bashful ZASU, trying to find a little peace on their honeymoon . . . and mother-in-law tagging along to see that everything goes okay!
More ridiculously funny than "LITTLE ACCIDENT" crazier than "THEY JUST HAD TO GET MARRIED"
SLIM SUMMERVILLE & ZASU PITTS
in their most desperate drama
"Out All Night"
A UNIVERSAL PICTURE
Presented by CARL LAEMMLE
On the TIMELIEST PICTURE EVER SCREENED
"The FIGHTING PRESIDENT!"
From boyhood to the White House
Tomorrow!
RIALTO
GO TO A SHOW TODAY!

always a better show at
RKO KEITH'S 15TH & G
"WORLD GONE MAD"
Pat O'Brien—Evelyn Brent
Mary Brian—Neil Hamilton
added
$8 Stars in Lamb Club Gambol
"READ 'EM AND WEEP"
coming—
The Wonder Miracle Picture of the Year!
"BELOW THE SEA"

MASK AND WIG CLUB
University of Pennsylvania
'OUT OF THE BLUES'
BELASCO, TONIGHT, 8:30 P. M.
Good Seats Available, 50c to $3
Mrs. Dorsey's—Droop's

PETRO NOKOL
OIL BURNERS SAVE MONEY
Automatic Heating Corp.
1719 Conn. Ave. North 0627

OFFICE ROOMS
Reasonable Rentals
CONNECTICUT AVE. AND L STREET
Linkins Company
Rental Agents
1733 De Sales St.

Here's to COURAGE!

Courage that made this Picture!

Courage it is sure to give you!

NOEL COWARD'S CAVALCADE
A PICTURE OF THE GENERATION
with
DIANA WYNYARD
CLIVE BROOK
HERBERT MUNDIN
cast of 2500—31 leading roles!

Thrill to the beauty of their loves!
Romance that grew deeper with temptation . . . stronger with suffering . . . that stood unconquered in a crumbling world!

Biggest hit in 20 years! Tender, moving, romantic, thrilling. HERE'S TO "CAVALCADE"!

It takes daring in times like these to produce a picture so big, so spectacular as "CAVALCADE". But recent events prove that ACTION gets results. So Fox Films goes into action with "Cavalcade"! More than the romantic story of a great love—a picture of great *courage*. Before the eyes of a gallant woman the whole world crumbled—but her love stood steadfast and serene through all the chaos of a world gone mad!

And courage it will give you! You'll be entertained grandly, of course. But more than that, you'll leave the theatre with your head high, your spine tingling. Feeling that ALL'S RIGHT WITH A WORLD THAT CAN PRODUCE AND ADVERTISE A PICTURE SUCH AS "CAVALCADE"!

Hailed by critics from coast to coast!

"The finest photoplay that has yet been made."—*New York Herald Tribune.*

"Greater even than 'Birth of a Nation'."—*Los Angeles Examiner* (*Louella Parsons*).

FOX OUTSTANDING ACHIEVEMENT!
FIRST TIME AT POPULAR PRICES
Starts TODAY LOEW'S PALACE

SPORTS | FRIDAY APRIL 28, 1933 | The Washington Post. | FRIDAY APRIL 28, 1933 | SPORTS

LINKE LIMITS RED SOX TO FOUR HITS TO WIN, 3-2

President Harridge Hears Myer and Whitehill Today

McAfee Goes To Rescue In Ninth

Rookie Develops Wild Streak After Brilliant Hurling.

Schulte Drives in 2 Tallies; Only 2,000 Watch Contest.

By SHIRLEY L. POVICH
(Sports Editor of The Post).

FENWAY PARK, Boston, Mass., April 27.—Ed Linke, the cockey kid from Chicago, whose smoke ball lifted him out of the Mississippi Valley League into the majors with no stops en route, had the Red Sox swinging like a lot of yokels this afternoon and the Boston team that beat Earl Whitehill and Alvin Crowder in Washington took a 3-to-2 beating from the Nats today.

Only about 2,000 saw the game.

But Linke was blocked on the threshold of a complete triumph with one man out in the ninth when a streak of wildness and a two-base blow by Pinch-Hitter Smead Jolley threatened to deprive the Nats of the ball game.

The Sox had three men on base and needed two runs to tie the score when Manager Cronin decided to place the Nats' fate in older and more experienced hands.

Bill McAfee was summoned from under the grandstand, where he had been warming up, and, aided by a sensational stop of Pinch Hitter Walwood's hot smash by Joe Kuhel, pulled out of the hole with colors flying.

Permits Only Four Hits.

Linke, the cockey kid from Chi, with the cherubic countenance that imported no harm to any one, raised considerable havoc with the Red Sox batting averages, slipping his fast ball by four for strike-outs and permitting only four safe hits in the eight and one-third innings he toiled, demonstrating a deal of intestinal fortitude when his wildness filled the bases once.

The Nats had picked up three runs at odd moments off Gordon Rhodes in the first and fifth innings and added a third, which proved to be the decisive tally, off Bob Kline in the ninth to cement the fame of Rhodes as the season's outstanding hard-luck pitcher. The Red Sox twice this season had previously dropped 2-1 decisions, allowing only five hits on each occasion.

Linke, left in the box by Cronin during trying moments in the sixth and seventh from which he extricated himself like a veteran, faltered with one out in the ninth by passing Oliver. Jolley, pinch hitting for Shea, rifled a double to right field. Oliver taking third. When Linke also walked Stumpf, batting for Kline, filling the bases. Cronin gave him a pat on the back and bid him Godspeed to the locker room.

Oliver Scores For Sox.

Pinch-hitter Winsett, who is skating on thin ice with the Red Sox and will soon have to shuffle off to Buffalo again unless he shows rapid improvement with the willow, was the first to face McAfee, and he smacked one between first and second that would have left Joe Kuhel no play had there not been a man on first. Kuhel, however, tossed to Cronin for a force-out on Stumpf at second while Oliver scored from third and Olsen, running for Jolly, took third.

The ball game was then up to Roy Johnson, but he bit on a slow curve that dribbled into the box to McAfee, who lobbed it up to Kuhel to end the threat and the ball game.

Ossie Bluege got the first of the

Continued on Page 14, Column 7.

Nats' Rookie Hurler Makes Good

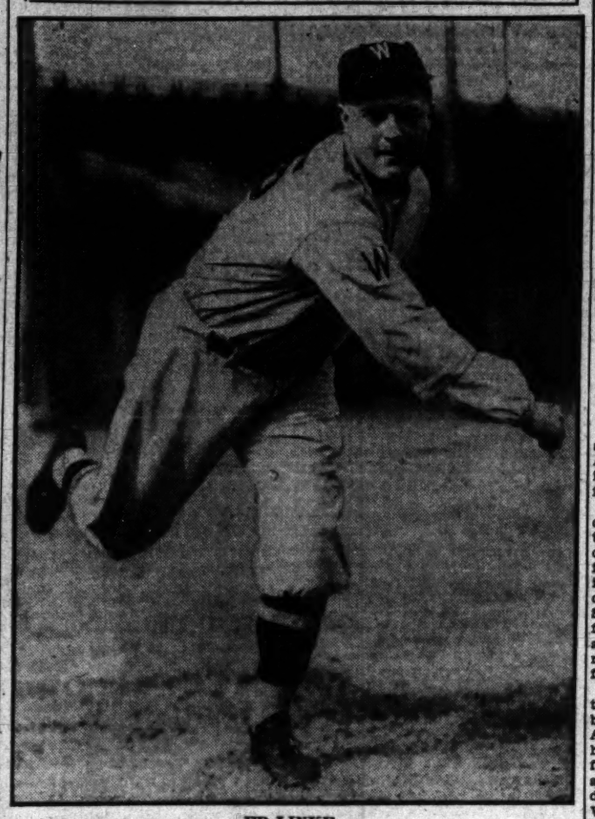

ED LINKE,
former Mississippi Valley League strikeout king, who set the Red Sox down with four hits yesterday and won his first major league game. Linke developed a wild streak in the ninth, but Bill McAfee pulled the Nats out of the embarrassing situation with the bases loaded.

Blaeholder Wins Over Indians, 3-2

Holds Enemy to Four Hits as Browns Take Only Game of Series.

Cleveland, April 27 (A.P.).—The veteran right-hander, George Blaeholder, held the Indians to four hits and won, 3 to 2, in the final game of the Browns' engagement here today, giving St. Louis one victory out of the three-game series.

Mel Harder, of the Indians, continued to play in his losing streak, dropping his third in succession since the opening of the season.

Jim Levey batted in all of St. Louis' runs. His single over third base in the fifth inning scored Rick Ferrell. In the seventh he punched a single past Burnett with the bases full, scoring Campbell and Ferrell.

St. Louis.	AB	H	O	A	Cleveland.	AB	H	O	A
Sch'ein,3b	4	1	2	4	Porter,rf	3	1	1	0
West,cf	4	2	1	0	Burnett,ss	3	0	3	3
Garms,lf	4	0	4	0	Averill,cf	4	0	0	0
Campbell,rf	3	1	3	0	Cissell,2b	4	0	4	2
Ferrell,c	3	1	4	0	Vosmik,lf	4	0	2	0
Burns,1b	1	0	5	1	Boss,1b	3	0	11	0
Gullic,1b	1	1	4	0	Kamm,3b	4	0	2	3
Storti,2b	3	0	2	1	Pytlak,c	4	1	2	2
Levey,ss	4	2	1	1	Harder,p	2	1	0	4
B'holder,p	3	0	1	4	*Powers	0	0	0	0
					Brown,p	0	0	0	2
Totals	30	8	27	11	Totals	30	4	27	16

*Batted for Harder in eighth.

St. Louis	0	0	0	0	1	0	2	0	0	—3
Cleveland	0	0	0	0	1	0	0	1	0	—2

Runs—Campbell, Ferrell (2), Pytlak, Powers. Error—Burnett. Runs batted in—Levey (3), Harder, Averill. Two-base hits—Harder, Campbell. Sacrifices—Burns (2), Burnett. Double plays—Harder to Burnett to Boss, Pytlak to Kamm. Left on bases—St. Louis, 5; Cleveland, 6. First base on balls—Off Blaeholder, 4; off Harder, 3. Struck out—By Blaeholder, 2; by Harder, 3. Hits—Off Harder, 7 in 8 innings; off Brown, 1 in 1 inning. Losing pitcher—Harder. Umpires—Summers, McGowan and Ormsby.

Repaid Withdrawn From Derby Field

New York, April 27 (A.P.).—James F. Johnson, owner of the Quincy Stable, announced here today he had withdrawn his colt, Repaid, from the Kentucky Derby.

Repaid, for a brief period, was the future book favorite for the Kentucky classic, but has run poorly in two starts at Havre de Grace. It was because of his colt's poor showing in Maryland that Johnson decided to withdraw him.

Repaid will be shipped to Aqueduct and continued in training.

White Sox Pound Detroit by 10 to 4

Get 16 Hits and Knock Out Marberry as Appling Leads Attack.

Chicago, April 27 (A.P.).—Chicago's White Sox hammered Fred Marberry and Whitlow Wyatt today for sixteen hits, concentrated in the seventh and eighth innings, to defeat Detroit, 10 to 4, and get an even break in the series.

After Gerald Walker's home run with a man on had tied it for Detroit in the sixth, the Sox batted Marberry out in the seventh and continued their assault on Wyatt. Luke Appling paced the batsmen with a triple, a double and two singles. The three former Philadelphia stars, Al Simmons, George Haas and Jimmy Dykes, accounted for half the Chicago hits. Ed Durham pitched the whole game for the Sox, yielding eleven hits.

Detroit.	AB	H	O	A	Chicago.	AB	H	O	A
Fox,cf	5	1	2	0	Hayes,2b	5	0	0	2
Owen,3b	4	2	0	2	Haas,cf	3	3	0	0
Schulte,2b	5	1	0	2	Swanson,rf	3	2	2	0
Webb,rf	4	1	1	0	Simmons,lf	5	2	2	0
G'linger,2b	4	2	3	4	Appling,ss	5	4	4	2
Walker,lf	4	1	3	0	Kress,1b	5	1	11	0
Davis,1b	4	1	11	0	Dykes,3b	4	1	2	1
Rogell,ss	4	0	1	3	Berg,c	5	2	6	0
Hayworth,c	4	1	3	1	Durham,p	3	0	0	1
Marberry,p	3	0	0	1					
Wyatt,p	0	0	0	0					
*Stone	1	1	0	0					
Totals	38	11	24	14	Totals	38	16	27	6

*Batted for Wyatt in ninth.

Detroit	1	0	0	0	2	0	0	1	—	4
Chicago	1	0	0	2	0	4	3	x	—	10

Runs—Fox, Gehringer, Walker, Stone, Hayes, Haas (2), Swanson (2), Simmons (2), Appling (2). Error—Schulte. Runs batted in—Fox, Walker (2), Webb, Swanson, Simmons (3), Appling (3), Kress (2), Dykes. Two-base hits—Owen, Rogell, Stone, Appling, Dykes. Three-base hit—Appling. Home run—Walker. Stolen bases—Fox, Dykes. Sacrifices—Haas, Swanson, Durham. Double play—Gehringer to Rogell to Davis. Left on bases—Detroit, 7; Chicago, 10. First base on balls—Off Marberry, 3. Struck out—By Marberry, 1; by Wyatt, 1; by Durham, 4. Hits—Off Marberry, 11 in 6 innings (none out in seventh); off Wyatt, 5 in 2 innings. Wild pitch—Wyatt. Balk—Wyatt. Losing pitcher—Marberry. Umpires—Owens and Van Grafan. Time of game—2 hours and 22 minutes.

2 Argentine Drivers Reach U. S. for Race

New York, April 27 (A.P.).—Juan Antonio Gaudino and Paul Riganti, Argentine automobile race drivers, arrived today from Buenos Aires on their way to Indianapolis, where they will participate on May 30 in the speed classic.

Riganti, who is expected to do most of the driving, with Gaudino, who dropped out of last year's race at the 175 mile mark, acting as relief driver. Capt. Eddie Rickenbacker, former race driver and World War flying ace, met the Argentines when they arrived on the liner American Legion. Gaudino and Riganti will stay here several days before proceeding to Indianapolis.

BOAT MARKS BROKEN.

Gardone, Riviera, Italy, April 27 (A.P.).—Count Carlo Casalini set what were claimed to be new outboard motorboat records in the 350 and 250 cubic centimeter classes today. He averaged 64.992 kilometers an hour in the former category and 55.660 in the latter.

Yank Homers Humble A's By 5 to 2

Combs, Ruth, Gehrig Hit for Circuit; Ruffing Wins.

Macks Given Only 4 Hits; Cain, Wild, Allows Six.

PHILADELPHIA, April 27 (A.P.).—The New York Yankees lashed out with their famous home run assault today and defeated the Athletics, 5 to 2, in a sprightly pitching duel between Charley (Red) Ruffing and Merrit (Sugar) Cain.

All except one of the Yankee runs came through the simple but effective method of clouting the ball out of the park. Earl Combs walloped his first homer of the season in the third inning. Babe Ruth hoisted one far over the right field wall after Joie Sewell had drawn a pass in the fifth for his third homer of the season, and Lou Gehrig topped off the carnival in the seventh by smashing his fifth circuit drive of the campaign.

Not until the final inning could the Yanks score by any other method, but Ruffing meanwhile limited the A's to four hits and the New Yorkers had a comfortable lead. In the last frame after two were out Ruth drew a walk. Gehrig hit to Foxx and Cain dropped his throw to first, then Dixie Walker, subbing for his suspended roommate, Ben Chapman, beat out a single that drove in Ruth with the final run.

A's Score Two In Sixth.

The only Philadelphia scoring came after two were out in the sixth. Ruffing handed passes to Roger Cramer and Mickey Cochrane then Jimmie Foxx and Bob Johnson bunched a pair of singles, half the A's hits, to bring in two runs.

Except for throwing home run balls and for wildness, Cain pitched a good game. He allowed only six hits, but walked nine.

New York.	AB	H	O	A	Phila.	AB	H	O	A
Combs,cf	5	1	2	0	Bishop,2b	3	0	1	5
Sewell,3b	3	0	0	0	Cramer,cf	3	1	3	0
Ruth,lf	3	1	3	0	Cochrane,c	3	0	8	0
Byrd,lf	0	0	0	0	Foxx,1b	4	1	14	0
Gehrig,1b	3	1	8	0	Johnson,rf	4	1	1	0
Walker,rf	5	1	0	0	Finney,lf	4	0	0	0
Lazzeri,2b	4	0	0	4	Higgins,3b	3	1	1	3
Dickey,c	4	0	5	1	Cain,p	3	0	0	5
Crosetti,ss	2	1	4	5	Chocki,ss	3	0	1	1
Ruffing,p	4	1	0	0					
Totals	33	6	27	10	Totals	30	4	27	13

New York	0	0	1	0	2	0	1	0	1	—5
Philadelphia	0	0	0	0	0	2	0	0	0	—2

Runs—Combs, Sewell, Ruth (2), Gehrig, Cramer, Cochrane. Errors—Crosetti, Cain. Runs batted in—Combs, Ruth (2), Gehrig, Walker, Foxx, Johnson. Home runs—Combs, Ruth, Gehrig. Double plays—Lazzeri to Crosetti to Gehrig; Dickey to Crosetti; Bishop to Foxx. Left on bases—New York, 10; Philadelphia, 4. First base on balls—Off Ruffing, 3; off Cain, 9. Struck out—By Ruffing, 8; by Cain, 3. Umpires—Geisel and Moriarty. Time of game—Two hours and 6 minutes.

NO MISSING LINKE

WASHINGTON.	AB.	R.	H.	O.	A.	E.
Bluege, 3b	5	2	2	0	1	0
Manush, lf	5	1	2	0	0	0
Goslin, rf	4	0	0	1	1	0
Cronin, ss	3	0	0	2	4	2
Schulte, cf	4	0	2	3	0	0
Kuhel, 1b	3	0	2	11	1	0
Kerr, 2b	4	0	0	4	2	0
Sewell, c	3	0	0	6	1	0
Linke, p	3	0	0	0	2	0
McAfee, p	0	0	0	0	1	0
Totals	34	3	8	27	13	2

BOSTON.	AB.	R.	H.	O.	A.	E.
Warstler, ss	3	1	2	2	6	0
*Winsett	1	0	0	0	0	0
R. Johnson, lf	4	0	0	4	0	0
McManus, 3b	2	0	0	1	3	0
Alexander, 1b	3	0	0	7	1	0
Hodapp, 2b	4	0	1	3	3	1
Seeds, rf	4	0	0	1	0	0
Oliver, cf	3	1	0	2	0	0
Shea, c	3	0	0	6	2	0
†Jolley	1	0	1	0	0	0
‡Olson	0	0	0	0	0	0
Rhodes, p	2	0	0	1	1	1
¶Watwood	1	0	0	0	0	0
Kline, p	0	0	0	0	0	0
§Stumpf	0	0	0	0	0	0
Totals	31	2	4	27	16	2

WASHINGTON	100	010	001	—3
Boston	000	001	001	—2

*Batted for Warstler in ninth.
†Batted for Shea in ninth.
‡Ran for Jolley in ninth.
¶Batted for Rhodes in seventh.
§Batted for Kline in ninth.

Runs batted in—Schulte (2), Goslin, Winsett, Hodapp. Two-base hits—Kuhel, Jolley, Warstler. Stolen base — Manush. Sacrifice — Cronin. Double plays—Goslin to Kuhel; Warstler to Hodapp to Alexander. Left on bases—Washington, 12; Boston, 9. First base on balls—Off Linke, 7; off Rhodes, 5; off Kline, 2. Struck out—By Linke, 5; by Rhodes, 2; by Kline, 1. Hits—Off Linke, 4 in 8 1-3 innings; off McAfee, none in 2-3 inning; off Rhodes, 3 in 7 innings; off Kline, 3 in 2 innings. Winning pitcher—Linke. Losing pitcher—Rhodes. Umpires — Kolls, Dineen, Hildebrand. Time of game—2 hours 12 minutes.

POST MORTEMS . . .

Rumor hath it that a gigantic indoor sport arena will be constructed near Roosevelt High School . . . with an ice hockey rink, bowling alleys, beer garden and whatnot . . . C. V. Whitney is reported to be "angeling" the proposition. . . . Jimmy Erwin thinks Petey Sarron is a sure thing to win over Tommy Paul in a return engagement. . . . every time Petey has boxed out a draw he has returned with a clean-cut win . . . knocking out Midget Mike O'Dowd and Emil Paluso and soundly trouncing Chico Cisneros after draw decisions . . . and Tommy Paul doffed a sombrero to Petey after their battle . . . he had heard that Pete was a rough, dirty fighter . . . but after the bout he notified Pete that he had never boxed a cleaner fighter. . . . They do say that the bill now under consideration to legalize professional boxing in the District has a better chance of getting through both houses than did the amateur bill . . . in fact, it is believed that the present bill is almost a sure thing to go through, if it comes to a vote this session . . . which is doubtful. . . . For the first time since Army defeated Johns Hopkins in 1929, one of the "Big Four" of American Lacrosse was beaten last Saturday . . . when Swarthmore trounced St. Johns . . . and the "Big Four" is composed entirely of teams in Maryland—Johns Hopkins, Maryland, St. Johns and Navy.

Raines Victim of E. Dusek In Headline Rassle Bout

Rough Match Ends in 35 Minutes as 4,000 American Legion Night Fans Cheer; Shikat Tosses Grobmier.

By LEWIS F. ATCHISON.

DICK SHIKAT returned to the Auditorium last night and remained just long enough to throw fearless Fred Grobmier, wrestling's boy scout, in the seminwind-up on the card presented by Joe Turner at the Auditorium, but it was lisping Ernie Dusek's grueling struggle with Dick Raines in the feature attraction that actually stirred the sporting blood in those present.

Officially, it was American Legion night, and legionnaires and their friends swelled the attendance to well over the 4,000 mark. There was a predominance of blondes in the audience, giving rise to the belief that after all they may not prefer gentlemen. Certainly, the gladiators in the main go were anything but well mannered.

Young Dusek Wins Feature.

Young Dusek spilled Raines out on the mat with a series of crotch holds and body slams to win the three pats on the back after 35 minutes of laborious work, thus adding another story to his build-up.

The pair stormed about the inclosure, slapping, kicking and butting one another, getting and breaking various holds and raising heck in general, while gales of laughter swept through the ranks of the cash customers.

If Mr. Barnum and his partner, Mr. Bailey, neglect to sign these two when their circus makes its annual two-day stand in this city next week, they will be guilty of treason to the show business. Raines inserted his fingers in Dusek's mouth and made a good effort to extract his tonsils, but Ernie chewed off a big hunk of thumb and evened the score.

Dusek got credit for a double play, throwing the big Texan into the orchestra pit twice in rapid succession, and just to prove that there were no hard feelings between them, Raines sent Ernie hurtling down to meet the folks sitting in the front row.

Two slaps in the mush and bony elbow in the ribs started Raines back to the dressing room. He floundered around a bit before Dusek walked over, picked him up by his fat neck and proceeded to use him for a bass-drum stick on the floor.

Shikat evidently graduated from the old school of wrestling while Grobmier probably quit in his freah-

Continued on Page 15, Column 1.

DODGERS WIN, 1 TO 0, OVER BRAVES

Beck Bests Brandt, But Brooklyn Gets Only Four Hits.

BROOKLYN, April 27 (A.P.).—Walter Beck outsteadied Ed Brandt to give the Dodgers a 1-to-0 victory over the Boston Braves today, although the Boston southpaw held Brooklyn to four hits. It was the third mound duel of the season between Beck and Brandt, each having won a 2-to-1 decision previously.

Del Bissonette drove in the only run in the second inning, cracking out a single after Johnny Frederick had singled and Tony Cuccinello had advanced him to second with a sacrifice.

Boston.	AB	H	O	A	Brooklyn.	AB	H	O	A
urb'ski,ss	3	0	0	2	Stripp,3b	3	0	0	1
B.J'dan,lb	4	1	4	0	Taylor,cf	4	0	4	0
Wer'ton,rf	4	0	4	0	O'Doul,lf	3	0	2	0
Berger,cf	4	1	3	0	Fred'k,rf	3	2	3	0
Hogan,c	4	0	4	0	Cu'nello,2b	2	0	1	4
Gr'man,3b	3	0	2	0	G.Wright,ss	3	2	2	0
E.Clark,lf	3	1	2	0	Bis'nette,1b	3	1	8	0
*Moore	1	1	0	0	Lopez,c	2	0	7	0
M'ville,2b	3	1	4	0	Beck,p	3	1	0	0
†Holland	1	0	0	0					
Brandt,p	3	0	3	2	Totals	26	4	27	6
Totals	33	5	26	7					

*Batted for E. Clark in ninth inning.
†Batted for Maranville in ninth inning.

Boston	0	0	0	0	0	0	0	0	0	—0
Brooklyn	0	1	0	0	0	0	0	0	x	—1

Run—Frederick. Error—Frederick. Run batted in—Bissonette. Two-base hit—Berger. Sacrifices—Cuccinello, Stripp. Double play—Cuccinello to Wright to Bissonette. Left on bases—Boston, 8; Brooklyn, 4. First base on balls—Off Beck, 2; off Brandt, 1. Struck out—By Beck, 3; by Brandt, 4. Umpires—Quigley, Pfirman and Barr. Time of game—One hour and 23 minutes.

Major League Statistics

AMERICAN LEAGUE.
STANDING OF THE CLUBS.

	W.	L.	Pct.
New York	9	2	.818
Chicago	9	4	.692
WASHINGTON	7	6	.538
Cleveland	7	6	.538
Detroit	6	6	.500
Boston	4	7	.364
Philadelphia	4	9	.308
St. Louis	4	10	.286

YESTERDAY'S RESULTS.
WASHINGTON, 3; Boston, 2.
New York, 5; Philadelphia, 2.
St. Louis, 3; Cleveland, 2.
Chicago, 10; Detroit, 4.

TODAY'S GAMES.
WASHINGTON at New York.
Boston at Philadelphia.
Chicago at Cleveland.
Detroit at St. Louis.

NATIONAL LEAGUE.
STANDING OF THE CLUBS.

	W.	L.	Pct.
New York	7	2	.778
Pittsburgh	7	3	.700
Brooklyn	6	5	.545
St. Louis	5	6	.455
Cincinnati	4	5	.444
Philadelphia	5	7	.417
Chicago	4	6	.400
Boston	3	7	.300

YESTERDAY'S RESULTS.
New York, 5; Philadelphia, 2.
Brooklyn, 1; Boston, 0.
Chicago, 3; Pittsburgh, 2.
St. Louis, 3; Cincinnati, 2.

TODAY'S GAMES.
Cincinnati at Chicago.
St. Louis at Pittsburgh.
Philadelphia at Boston.
Others not scheduled.

OUR GREATEST SALE
Now in Progress
Latest Style New Spring Goods
Come in Today
MEYERS MENS SHOP
1331 F Street

Wilson's "Ryder Cup" GOLF BALLS $2.98 Doz
Reg. $3 Doz. List
GROCE'S
CORNER 11th and F Sts.

LEAGUE LEAD IS LOST BY PIRATES

Double-Steal Hurts Bucs as Cubs Win Out, 3 to 2.

PITTSBURGH, April 27 (A.P.).—The championship Chicago Cubs, scoring all their runs in the fourth inning, trounced Pittsburgh, 3 to 2, today and blasted the Pirates out of first place in the National League.

A double steal by Stephenson and Grimm while pitcher Bill Swift was winding up, was a large factor in the invaders' triumph over Swift's five-hit pitching.

Babe Herman scored the first run in the fourth for the Cubs. Then with Stephenson and Grimm on first and second, Swift took a big wind-up. Both Cub runners advanced.

Koenig then scored Stephenson on a long fly and Hartnett followed with a single to send Grimm home.

Swift Eased Out for Pinch-Hitter.

Swift, who checked the Chicago artillery in the other frames, was lifted for a pinch hitter in the eighth.

Guy Bush about equalled Swift's tossing, holding the Pirates hitless until the fifth. The Pittsburghers touched Bush for three wallops in the sixth to score their first run.

A rally in the ninth failed by inches. With two out and P. Waner on first, Vaughan tripled off the right field screen. The drive missed the top of the screen by a narrow margin Piet failed in the crisis, popping out to Demaree.

Bush went the route for the Cubs, allowing six safeties.

Chicago.	AB	H	O	A	Pittsburgh.	AB	H	O	A
Demaree,cf	4	0	1	0	L.Waner,lf	3	1	0	0
W.Her'n,2b	4	0	2	2	Ll'strom,cf	4	0	1	1
F.Her'n,rf	3	1	5	0	P.Waner,rf	4	1	1	0
Ste'son,lf	4	1	0	0	Traynor,3b	4	1	2	1
Vaughan,ss	4	2	2	5	Suhr,1b	3	0	9	0
Koenig,ss	4	0	4	4	Piet,2b	4	0	1	0
Hartnett,c	4	1	4	0	Grace,c	3	0	5	1
Bush,p	3	0	1	2	Swift,p	2	1	0	2
					*Jensen	1	0	0	0
Totals	33	5	27	11	Smith,p	0	0	0	0
					Totals	32	6	27	10

*Batted for Swift in eighth inning.

Chicago	0	0	0	3	0	0	0	0	0	—3
Pittsburgh	0	0	0	0	0	1	0	0	1	—2

Runs—F. Herman, Stephenson, Grimm, P. Waner, Swift. Errors—Vaughan (2). Runs batted in—Grimm, Koenig, Hartnett, P. Waner, Vaughan. Two-base hits—Swift, F. Herman. Three-base hit—Vaughan. Stolen bases—Stephenson, Grimm. Double play—Grimm to Koenig to Grimm. Left on bases—Chicago, 5; Pittsburgh, 5. First base on balls—Off Bush, 2; off Swift, 2. Struck out—By Swift, 4; by Bush, 3. Hits—Off Swift, 5 in 8 innings; off Smith, none in 1 inning. Losing pitcher—Swift. Umpires—Moran, Reardon and McGrew. Time of game—One hour and 48 minutes.

Wright ARCH PRESERVER SHOE

The Last Word in COMFORT
—combined with present-day styles for the discriminating shoe purchaser—constructed to make walking easy and a pleasure.
56 styles to suit your clothes, 130 sizes to Fit Your Feet!
"No foot too hard to fit"
BOYCE & LEWIS
Custom Fitting Shoes
439-441 7th St. N.W.

Griffith Plans Vigorous Defense

Club Owner Aims to Prove Attempt to "Get" Myer.

Peaceful Contest Is Expected With Yanks Today.

Special to The Washington Post.

BOSTON, Mass., April 27.—The Nats moved out of Boston this evening by train to bivouac within the gates of Little Old New York tonight and await tomorrow's developments on the field at Yankee Stadium and in the judicial chambers of League President William Harridge, who will hold court on the now famed battle of Griffith Stadium enacted last Tuesday.

A few hours before Manager Cronin leads his lads against the Yankees the Nats' front office force, captained by Owner Clark Griffith, will go into session with Mr. Harridge on the matter of the suspensions and possible fines

Continued on Page 15, Column 2.

This MORNING with SHIRLEY L. POVICH

Boston, Mass., April 27.

TIMES being what they are and ready cash not plenty, a couple of subdued ball teams are slated to take the field at Yankee Stadium tomorrow in the resumption of hostilities between the Nats and the Yanks.

The fines that doubtless will be levied against Buddy Myer, Earl Whitehill and Ben Chapman will be a forceful reminder that the guy who takes the first poke at the opposition will in turn be socked where it hurts most—in the pocketbook.

The Nats have their own private opinions concerning the Yankees and vice versa, but if tradition is maintained it will be a nice, placid ball game tomorrow to the great disappointment of the fans who anticipated further fireworks and fisticuffing.

The return of the Yankees to Griffith Stadium last year on the first visit after Bill Dickey led with a potent right that busted the jaw of Carl Reynolds was accompanied by no further violence by the ball players who, it seems, had heard about Dickey's $1,000 fine.

Speaking of fines, they are not being paid by the club owners these days. The magnates a few years

Continued on Page 15, Column 3.

. . . The result of 30 years' experience in tire building
MILLER
Geared-to-the-Road

New
Double Shock Absorber Ply
CONSTRUCTION PROTECTS
MILLER TIRES against
high speed road shocks

This new construction consists of two heavy, well insulated weltless cord plies which prevent obstructions and uneven road surfaces from shattering the carcass of the tire.

Prices quoted are on the more popular sizes—others in proportion.

Miller STANDARD Tires		Miller Geared-to-the-Road or Packard, Lincoln, Cadillac		Miller MEDALIST Tires	
Size.	Price.	Size.	Price.	Size.	Price.
4.40-21	$4.50	6.00-20	$12.75	4.40-21	$3.65
4.50-20	4.75	6.00-23	14.25	4.50/4.75-20	4.05
4.50-21	4.95	6.50-19	14.40	4.50/4.75-21	4.25
4.75-19	5.50	6.50-20	14.65	4.75-19	4.65
4.75-20	5.70	7.00-19	16.00	5.00/5.25-19	4.95
5.00-19	5.85	7.00-20	16.55	5.00/5.25-20	5.10
5.25-18	6.60	7.00-21	17.05	5.00/5.25-21	6.05
5.25-21	7.20	7.50-18	23.25	5.25/3.50-18	5.60
5.50-19	7.60	7.50-19	24.20	5.50-19	6.30

Trade in Your Worn-Out Tires Now
WASHINGTON BATTERY CO.
Serving Washington Motorists for 19 Years
DISTRIBUTOR
1146 19th St. at M Nat. 4128

WASHINGTON MILLER DEALERS

LIMERICK SER. STATION, 4430 Benning Rd. N.E.
CONGRESSIONAL GARAGE, 628 Pa. Ave. S.E.
EMBASSY AUTO SUPPLY, 2041 K St. N.W.
SPENCER BATTERY & ELEC., 2419 Pa. Ave. N.W.
MT. PLEASANT GARAGE, 2434 18th St. N.W.
WARDMAN PARK GARAGE, 27th & Calvert Sts. N.W.
OLD COLONY MOTOR SER., Blair Rd & Butternut St. N.W.
B. E. SCHRIDER, 238 Carroll St., Takoma Park, D. C.
L. G. HERRIMAN, 1923 M St. N.W.
SAYLOR'S GAS & BATTERY SER., 3654 Mt. Pleasant St. N.W.
2400 GARAGE, 1640 Kal. Rd. N.W.
FRED HART BATTERY SER., 1537 14th St. N.W.
ZELLAN'S SERVICE, 3270 N H. Ave. N.W.
BEN'S TIRE & BATTERY, 1200 H St. N.E.

NEARBY MILLER DEALERS

SILVER SPRING GARAGE & WRECKING CO., 8216 Ga. Ave., Silver Spring, Md.
D. T. WARD, Poolesville, Md.
WATERS MOTOR CO., Gaithersburg, Md.
ROWE BATTERY & ELEC., Hyattsville, Md.
HYNSON & BRADFORD, Manassas, Va.
SANDY SPRING GARAGE, Sandy Spring, Md.
ROY MINNICK, 8514 Ga. Ave., Silver Spring, Md.
BROOKFIELD GARAGE, Naylor, Md.
PEACOCK MOTOR CO., Leonardtown, Md.
TILCH'S FILLING STATION, Silesia, Md.
BLYTHE'S GARAGE, Lanham, Md.

Nettleton
ALGONQUIN
$8.50

NOTHING LIKE IT!
Nettleton's exclusive hand-sewed seam, together with characteristic Nettleton shoemaking and styling, give Algonquin a certain distinction that simply cannot be copied. Algonquin wearers are most enthusiastic. Come in and refresh your appearance with a pair of these smartest of all shoes.
RICH'S
F ST. AT TENTH
TRY THE PENCIL TEST

SWEEPING LIGHT REPEATS IN HAVRE DE GRACE FEATURE

Track Record Equalled by Lacy Colt

Broadway Lights Is Second, With Open Hearth Third.

Victory One of Three Credited to Jockey Hank Mills.

By WALTER HAIGHT.
(Post Staff Correspondent.)

HAVRE DE GRACE RACE TRACK, April 27.—Sweeping Light, which raced to victory yesterday, came back today to equal the track record of 1:44 2-5 for a mile and 70 yards set in 1928 by Victorian. It all happened in the Lansdowne, the day's feature race which wasn't a race at all, but a romp for the slick-coated son of Manna—Sweeping Glance, which was once pointed for the Kentucky Derby.

By a margin of three lengths, Sweeping Light led the reformed plater, Broadway Lights, across the wire while Open Hearth was third in the three-nose place finish which found Old Master barely nudged out of the money.

Sweeping Light is owned and operated by one M. J. Lacey, who shifted from yesterday's choice of Jockey Petz to Hank Mills and, aside from a brief moment at the start when Open Hearth beat the gate, the combination was never headed. Mills had a two-length advantage at the clubhouse turn while Open Hearth was doing the chief chasing. Going down the back stretch, Mills gave the 4-year-old a breather and then let out several notches entering the stretch to draw away.

Races Attended By 8,000.

The race featured a program which drew some 8,000 to the course. Favorites were falling with regularity all afternoon.

Sonny Workman and Ladogan proved a winning combination in the 2-year-old romp, but it was a very lucky victory. Golden Measure, the odds-on favorite, and several others prominent in the early running, went to the outside fence at the stretch turn and Workman, who had been hugging the rail, went to the front never to be headed. Ladogan, which campaigned last winter in the South, paid $17.20, while Off Duty, second, rewarded at $23.60. Peedeeque, of the field, was third.

Towee, one of the heavier played in this sprint, led from the backstretch to the wire to bring a victory to the Sagamore Stables. Mack Sennett and Rock Point finished noses apart for the minor awards. Towee had to shake off several in the field, but was being hard pressed by the other money horses. Towee paid off with $7.40 mutuel.

March Step Wins Third.

March Step stepped home in the third race. It was the Buddy Hanford-Preston Burch combination that had charge of the gelded son of Light Brigade, and after a slight struggle soon after the break March Step maintained his superiority. Wise Money, a longshot, was second, with Tommy Lad, the favorite, third. March Step was an outsider in the betting and paid a $29.80 mutuel. Wise Money had a $42.40 place ticket.

Hank Mills rode Cabezo to a decision over Wedding Ring in the fourth, another 6-furlong sprint. This pair was credited with a length verdict over the favored Wedding Ring, and Mills certainly shared honors with his mount, which stayed behind the terrific pace set by Wedding Ring and then moved up inside the quarter pole. Proteus accounted for the show.

Hank Mills made it three winners for the day by riding Walter H. home in the sixth. Coucci and Bun D. were second with the favorite, Golden Fate, a close third.

Daudet saved the favorite players from a shutout in the final by defeating, among others, Polar Brush and Soeur Blanche.

TANFORAN ENTRIES.

(Associated Press.)

FIRST RACE—Four and one-half furlongs; purse, $500; claiming; for 2-year-olds.

1	Carmel	111	7	Sun Cloud	110
2	Rain Star	110	8	*Moresure	102
3	Ashmont	113	9	*Gene D.	112
4	Carl B.	110	10	*Early Star	109
5	*Little Heel	108	11	Aloching	117
6	Winter N'bor	110			

SECOND RACE — Spreckels course; purse, $400; claiming; for 3-year-old and 4-year-old maidens and winners of one race.

1	Little Toney	121	7	Zuthen	121
2	Beautiful Bells	100	8	Luvor	105
3	Run Rowe	110	9	Nappus	110
4	Nuve Alta	115	10	Lower Ten	105
5	Dont Cry	111	11	Katie L.	100
6	Serra	121	12	Peace Hills	111

THIRD RACE—Spreckels course; purse, $400; claiming; for 3-year-old and 4-year-old maidens and winners of one race.

1	Carol Hills	116	7	Easter Luck	105
2	Nanny D.	100	8	Terry Hill	105
3	Before	116	9	John P. Mills	105
4	Genevieve M.	105	10	Mountain Fire	105
5	Manora	105	11	Beset	116
6	Custodian	110	12	Lumillion	105

FOURTH RACE — Spreckels course; purse, $500; claiming; for 3-year-olds and upward.

1	Don Alvaro	117	5	*The Dago	110
2	Dunes	109	6	Sun B.	112
3	*Vera Cr'ton	107	7	Call G.	110
4	*Old Hillside	103	8	*Hit The D'k	109

FIFTH RACE—Spreckels course; purse, $400; claiming; for 3-year-olds and upward.

1	Deepie	105	7	*Witeon	113
2	*Jesso	98	8	Principality	108
3	Dinard	118	9	*Salona	110
4	*Watermark	113	10	Royal Calaris	115
5	La Fiorelle	110	11	*Wirt	113
6	*Speedy C'lie	113			

SIXTH RACE—One mile and 70 yards; purse, $500; claiming; the Alvarado; for 3-year-olds and upward.

1	Brn. Thistle	110	5	Nerissa	99
2	*Zegora	105	6	*Volquary	96
3	*The Whip	107	7	*Schooner	107
4	White Collar	112			

SEVENTH RACE—One mile and 70 yards; purse, $500; claiming; for 4-year-olds and upward.

1	*Dude R'cher	107	7	*Dubric	107
2	*Our Billy	112	8	Bubsy C.	107
3	*Diodoro	107	9	Homewood	112
4	*Red Lady	102	10	*Sakura	102
5	Russcenes	107	11	Woodgain	112
6	*Fran. S'mour	107	12	*Kay Dugan	102

EIGHTH RACE—One and one-eighth miles; purse, $400; claiming; for 4-year-olds and upward.

1	Chosen Pal	112	7	Torch	112
2	Fort. Fav'ite	112	8	*Sam Gilmore	112
3	Maxwell M.	112	9	Zinn	112
4	Alyssum	107	10	Bunyora	112
5	Lieut. Kelly	112	11	Billy Doran	112
6	Durango	112	12	Comradeship	112

*Apprentice allowance claimed.
Weather, clear; track, fast.

LOANS
HORNING
South Washington, Va.
Diamonds—Watches—Jewelry
Unredeemed Pledges For Sale
Take All Buses 11th St. and Pa. Ave.

HAVRE DE GRACE, MD., APRIL 27, 1933.

WEATHER, CLEAR; TRACK, FAST.

FIRST RACE—Four and one-half furlongs. Purse, $800; claiming. For maiden 2-year-olds. Start good from gate. Won easily; place, driving. Went to post at 2:29. Off at 2:34. Winner, H. T. Archibald's b. c., by Westy Hogan—Candy Lady. Trained by R. F. Carman, jr. Value to winner, $625; second, $100; third, $50; fourth, $25. Time, 0:23 2-5, 0:48, 0:54 1-5.

Horses	Wt.	Post	Start	¼	Stretch	Finish	Jockeys	Straight
LADOGAN	116	4	3	4½	1^{2}	1^{4}	Workman	$7.60
OFF DUTY	113	5	4	5½	2^{2}	2½	Pool	15.80
PEEDEEQUE	116	6	10	10^{h}	5½	3½	Remillard	*6.60
DONTARA	116	15	9	11^{1}	4^{h}	4½	Malley	†.90
GOLD STRIKE	116	1	2	2½	3^{1}	5^{h}	Kummer	*
STEPBROTHER	116	10	6	7^{h}	7½	6^{h}	Steffen	109.70
IPSE DIXIT	113	2	1	9^{h}	6½	7½	McTaggart	*
HEROWIN	116	11	12	12^{2}	8^{1}	8½	Jones	*
LIBERTY OAK	116	7	15	14½	11^{1}	9^{2}	Munden	49.00
GOLDEN MEASURE	113	8	8	3½	9^{h}	10½	Robertson	†
VANDIS	113	3	7	1^{h}	10½	11^{2}	Mills	17.80
SHOT AND SHELL	116	9	13	13^{1}	12^{1}	12½	Gilbert	36.00
LILLY MAY	113	13	14	15	15	13^{2}	Pascuma	*
SECULAR	116	12	5	6^{1}	14½	14½	Simpson	*
INSPECTION	108	14	11	8^{h}	13^{2}	15	Sullivan	250.90

*Field. †H. McGehee-Mrs. E. Trueman entry.

Two-dollar mutuels paid—LADOGAN, $17.20, $8.20, $5.60; OFF DUTY, $23.60, $10.40; PEEDEEQUE (field), $3.80.

LADOGAN, kept close up and strongly handled, raced the pacemakers into submission and drew out at will during the final furlong. OFF DUTY, a keen factor, disposed of VANDIS when straightened into the home stretch and held on well, but was no match for the winner. PEEDEEQUE slipped through on the inside at the stretch turn, and finished stoutly. DONTARA, forced to race on the outside, was racing gamely at the end. GOLD STRIKE was vigorously ridden and had no excuses. STEPBROTHER overcame interference to close full of run. IPSE DIXIT had a rough trip. HEROWIN stumbled and almost unseated Jones in the first sixteenth mile. LIBERTY OAK broke very slow. GOLDEN MEASURE had a rough journey. VANDIS tired early.

SECOND RACE—Six furlongs. Purse, $800; claiming. For 3-year-olds and upward. Start good from gate. Won driving; place, same. Went to post at 3:05. Off at 3:07. Winner, Sagamore Stable's br. c. (4), by Harpiden—Blue Grass Belle. Trained by J. H. Stotler. Value to winner, $625; second, $100; third, $50; fourth, $25. Time, 0:23 2-5, 0:47 3-5, 1:12 3-5.

Horses	Wt.	Post	St.	¼	½	Str.	Fin.	Jockeys	Straight
TOWEE	112	9	2	1^{2}	1½	1½	1^{1}	Fallon	$2.70
MACK SENNETT	110	11	1	4^{2}	2½	2^{h}	2^{ns}	Steffen	16.50
ROCK POINT	110	10	3	6^{2}	6^{1}	3½	3½	J. Renick	7.20
BRAVE AND BOLD	112	1	5	3^{h}	4^{2}	4^{h}	4^{h}	Bellizzi	3.30
INSTIGATOR	117	5	7	5^{2}	5^{1}	5½	5^{2}	Snider	28.00
STROLL ALONG	110	3	4	2½	3½	6^{1}	6½	Robertson	2.10
WARD-IN-CHAN'RY	117	2	9	9^{2}	7½	7^{1}	7½	Sargent	126.10
THE HUN	117	6	10	10½	9^{2}	8^{2}	8^{2}	O'Malley	109.70
CATWALK	110	4	8	7½	8^{2}	9^{2}	9^{2}	Jones	*119.90
DONNA LINDA	105	8	11	11	10½	10^{2}	10^{2}	Kacala	*
FAIRLIVER	117	7	6	8^{h}	11	11	11	Dubost	*

*Field.

Two-dollar mutuels paid—TOWEE, $7.40, $4.40, $3.20; MACK SENNETT, $13.00, $6.00; ROCK POINT, $4.00.

TOWEE, showing sudden improvement, shook off STROLL ALONG after the initial furlong, saved ground and had something left when put to mild urging nearing the finish. MACK SENNETT moved up fast on the outside when entering the home stretch, but hung when the final test came. ROCK POINT stumbled when the start came, recovered quickly and coming through on the inside in the final drive was gradually overtaking the first two. BRAVE AND BOLD was under strong pressure all the way and had no excuses. INSTIGATOR raced evenly. STROLL ALONG weakened after a half mile. WARD IN CHANCERY closed fast from a slow beginning.

THIRD RACE—Six furlongs. Purse, $800; claiming. For 3-year-olds and upward. Start good from gate. Won driving; place, same. Went to post at 3:41. Off at 3:48½. Winner, Mrs. T. H. Somerville's ch. g. (4), by Light Brigade—Flower of Yarrow. Trained by P. M. Burch. Value to winner, $625; second, $100; third, $50; fourth, $25. Time, 0:23 3-5, 0:48 2-5, 1:13 4-5.

Horses	Wt.	Post	St.	¼	½	Str.	Fin.	Jockeys	Straight
MARCH STEP	117	4	3	1^{1}	1^{1}	1^{2}	1¼	Hanford	$13.90
WISE MONEY	117	1	5	2½	3½	2^{2}	2^{h}	Erickson	38.50
TOMMY LAD	117	7	9	5½	5½	3^{1}	3^{1}	Bejshak	.90
TWO TRICKS	104	10	1	3^{h}	2½	4½	4½	Belliss	32.00
FLAMING MAMIE	107	9	11	11^{2}	8½	5^{h}	5^{1}	Case	20.30
IMA QUEEN	107	3	7	9^{1}	6½	6^{2}	6^{1}	Dabson	3.00
KINGBIRD	112	8	8	10½	10^{2}	10^{2}	7½	Knessal	*84.60
VISIONARY	112	5	6	4^{2}	4½	6^{h}	8^{2}	Balzarette	*
DARK VISION	117	2	10	7^{h}	7^{2}	7½	9½	Workman	22.00
LOUGHPORT	110	12	2	6½	9^{2}	9^{2}	10^{2}	Leishman	*
CONSIDERATE	110	6	4	8^{2}	11^{2}	11^{2}	11^{2}	Steffen	18.70
LINE OF FIRE	117	11	12	12	12	12	12	Brice	*

*Field.

Two-dollar mutuels paid—MARCH STEP, $29.80, $21.40, $10.40; WISE MONEY, $42.40, $12.80; TOMMY LAD, $2.80.

MARCH STEP, rushed up on the inside to take command midway of the back stretch, withstood stout contention from WISE MONEY, responded to punishment inside the closing furlong and held on stoutly. WISE MONEY, securing racing room on the inside, and following MARCH STEP closely, weakened slightly when approaching the finish.

FOURTH RACE—Six furlongs. Purse, $800; claiming. For 3-year-olds and upward. Start poor from gate. Won driving; place, same. Went to post at 4:20. Off at 4:26½. Winner, B. B. Stable's b. or br. g. (4), by Carlaris—Regatta. Trained by H. Jacobs. Value to winner, $625; second, $100; third, $50; fourth, $25. Time, 0:23 1-5, 0:47, 1:11 4-5.

Horses	Wt.	Post	St.	¼	½	Str.	Fin.	Jockeys	Straight
CABEZO	117	5	3	4½	4^{2}	2^{2}	1^{1}	Mills	$2.60
WEDDING RING	110	6	4	1^{2}	1^{h}	1^{h}	2^{2}	Kurtsinger	.90
PROTEUS	117	4	5	5^{2}	4½	3½	3^{h}	Remillard	7.10
GRACE BLOTTER	105	7	6	6^{1}	5^{2}	4^{2}	4^{2}	Coucci	11.20
VISA	101½	10	2	2½	3^{1}	5^{1}	5½	Case	*82.50
MY COUNSELLOR	110	2	1	3½	2^{2}	6^{1}	6½	J. Renick	115.50
PARK	107	3	7	7^{2}	6^{2}	7^{2}	7^{2}	Gilbert	48.60
BATTLING KNIGHT	117	1	9	9^{2}	9^{2}	8^{2}	8^{2}	J. Smith	43.30
STROLLING MAID	107½	11	11	11	10^{2}	9^{2}	9^{2}	Callahan	235.70
HAPPY CAUTIOUS	117	8	10	10^{2}	11	10	10	Pator	*
NOAJOYCE	117	9	3	3^{h}	7^{2}	Broke	down	O'Malley	*

*Field.

Two-dollar mutuels paid—CABEZO, $7.20, $3.00, $3.20; WEDDING RING, $2.60, $2.40; PROTEUS, $3.60.

CABEZO lunged into the air when the break came, moved into contention swiftly, and continuing stoutly for the final drive outfinished WEDDING RING. Latter, away quickly, opened up a good lead while saving ground, but weakened when caught. PROTEUS, hard ridden all the way, was unable to menace the first two. GRACE BLOTTER was making up ground slowly at the finish. VISA showed speed for a half mile. MY COUNSELLOR was outrun after the opening quarter mile. BATTLING KNIGHT broke slow and was never a factor. STROLLING MAID was practically left. NOAJOYCE broke down and was pulled up rounding the turn.

FIFTH RACE—One and one-sixteenth miles. Purse, $1,000; allowances. The Lansdowne. For 4-year-olds and upward. Start good from gate. Won easily; place, driving. Went to post at 4:55. Off at 4:57½. Winner, M. J. Lacey's br. c. (4), by Manna—Sweeping Glance. Trained by owner. Value to winner, $700; second, $150; third, $100; fourth, $50. Time, 0:23 2-5, 0:47 2-5, 1:11 3-5, 1:37 3-5, 1:44 2-5 (equals track record).

Horses	Wt.	Post	St.	¼	½	¾	Str.	Fin.	Jockeys	Straight
SWEEPING LIGHT	106	2	3	1^{2}	1^{1}	1½	1^{2}	1^{2}	Mills	$3.20
BROADWAY LIGHTS	106	6	4	5^{2}	5½	6	3½	2^{ns}	Bellizzi	13.60
OPEN HEARTH	105	4	1	2^{2}	2^{1}	2^{1}	3½	3^{ns}	Munden	70.70
OLD MASTER	103½	3	6	4^{1}	4½	3½	4½	4½	Hanford	5.50
MAD FRUMP	109	5	5	6	6	5^{1}	5^{2}	5^{2}	Robertson	1.80
GLIDELIA	105	1	2	3^{2}	3^{h}	4^{h}	6	6	Pascuma	3.00

Two-dollar mutuels paid—SWEEPING LIGHT, $8.40, $5.20, $3.80; BROADWAY LIGHTS, $8.40, $4.60; OPEN HEARTH, $9.20.

SWEEPING LIGHT, rushed to the first turn, was rated in front while setting a swift pace, and then drew out steadily when straightened into the home stretch. BROADWAY LIGHTS, steadied along in the early stages, came through on the inside during the stretch run and closed fast. OPEN HEARTH broke in motion and swerved in front of OLD MASTER when the break came. He raced close up and held on stoutly. The latter moved up determinedly rounding the turn, but was not good enough. MAD FRUMP finished strong on the outside. GLIDELIA was taken under restraint directly after the start and just galloped along under very timid handling. She was eased up all during the stretch run.

SIXTH RACE—One and one-sixteenth miles. Purse, $800; claiming. For 3-year-olds. Start good from gate. Won driving; place, same. Went to post at 5:30. Off at 5:31. Winner, I. Jacobs' b. g., by Spanish Prince II—Fair One. Trained by H. Jacobs. Value to winner, $625; second, $100; third, $50; fourth, $25. Time, 0:23 3-5, 0:48, 1:13 3-5, 1:39, 1:46 3-5.

Horses	Wt.	Post	St.	¼	½	¾	Str.	Fin.	Jockeys	Straight
WALTER H.	107	4	2	3½	3^{2}	3^{1}	1^{h}	1½	Mills	$5.40
BUN D.	102	2	1	1^{2}	1^{h}	1^{h}	2^{2}	2^{h}	Coucci	3.10
GOLDEN FATE	109	7	7	2½	2^{1}	2½	3^{2}	3^{1}	Bellizzi	1.70
CANON LAW	107	1	4	6½	5½	4^{2}	4^{2}	4^{2}	Gilbert	5.90
ARCHWOOD	103	3	3	5^{1}	4^{1}	5^{2}	5^{h}	5^{2}	De Wise	400.70
EVERFAIR	102	6	6	8	7½	6^{2}	6^{2}	6^{2}	Fellows	9.40
OMARVIUS	107	5	8	7^{2}	6^{2}	7^{2}	7^{2}	7^{2}	Callahan	34.80
LADY GLASGOW	101½	8	5	4^{2}	8^{ns}	8	8	8	Case	223.90

Two-dollar mutuels paid—WALTER H., $12.80, $4.40, $3.00; BUN D., $3.80, $3.00; GOLDEN FATE, $3.00.

WALTER H., showing much improvement and going close up with the leaders, swung to the outside for the final issue and finishing determinedly were the pacemakers down in the final drive. BUN D., taken under steadying restraint early, raced hard urged in the last half mile and outstayed GOLDEN FATE. Latter, rushed hard after breaking with the trailers, was used up chasing BUN D. and he weakened. CANON LAW could not reach the pacemakers when put to a drive. ARCHWOOD and the others were outrun.

SEVENTH RACE—One and one-sixteenth miles. Purse, $800; claiming. For 3-year-olds. Start good from gate for all but Grand Hopes. Won easily; place, driving. Went to post at 6:00. Off at 6:06½. Winner, P. B. Codd's b. c. (3), by Dodge—Azurita. Trained by owner. Value to winner, $625; second, $100; third, $50; fourth, $25. Time, 0:23 3-5, 0:48 3-5, 1:14, 1:39 3-5, 1:46 3-5.

Horses	Wt.	Post	St.	¼	½	¾	Str.	Fin.	Jockeys	Straight
DAUDET	105	4	3	2^{h}	6½	1^{2}	1^{2}	1^{2}	Bellizzi	$0.80
POLAR BRUSH	108	9	7	4^{2}	4½	3^{2}	2^{2}	2^{2}	Kacala	6.30
SOEUR BLANCHE	107	7	4	7^{2}	5^{h}	3^{h}	3^{h}	3^{2}	Gilbert	4.50
REVONAH	108	3	2	6½	6½	5½	4^{2}	4^{2}	Knessal	16.50
TEE OFF	100	5	9	8½	8^{h}	2^{1}	7½	5^{h}	Fellows	663.50
PRETTY WISE	103	2	1	1^{2}	2^{2}	4½	5½	6½	Sullivan	10.00
ELECTRIC GAFF	107	6	8	1½	3½	6^{2}	6½	7^{2}	Jones	59.00
AXENTEA	107	8	6	5^{2}	7^{2}	7^{2}	8^{2}	8^{2}	Callahan	105.00
IMAGALE	107	10	5	9	9	9	9	9	Passero	134.90
GRAND HOPES	108	1	Left						Dabson	36.30

Two-dollar mutuels paid—DAUDET, $3.60, $2.80, $2.40; POLAR BRUSH, $5.20, $3.40; SOEUR BLANCHE, $2.80.

DAUDET took command at his leisure when midway of the back stretch, went into a winning lead and held POLAR BRUSH safe during the final drive. POLAR BRUSH, prominent and racing strongly, could not seriously threaten the winner when put to a drive. SOEUR BLANCHE made up ground on the outside. REVONAH could not reach the pacemakers under strong pressure. TEE OFF closed a good gap. PRETTY WISE stopped after six furlongs and then lost much ground when he bore out at the stretch turn. ELECTRIC GAFF stopped fast. GRAND HOPES refused to break.

AT THE POST

with Bill Bennings

DEAR AL: HAVRE DE GRACE, APRIL 27.

Blank, blank, blank . . . well, anyway, when we get to Pimlico we will have eight races every day . . . zero, zero, zero . . . the great Bennings, the same fellow who picked five winners Wednesday . . . shutout, shutout, shutout . . . and we were going to hit the boss for a raise . . . seven losers, seven losers, seven losers . . . yes, sir, right down the line and not once to the payoff . . . Mike crawled under the press box just before the seventh . . . he said Polar Brush couldn't beat Daudet, and he was right . . . for tomorrow, I suggest a few mind bets on these . . . you can parley 'em, if 'em and reverse 'em . . . as for me, I'll only be watching 'em. BILL.

FIRST RACE—RAGTOWN BELLE is an experienced young racer with enough speed to make her presence felt in a field of this sort. No standout, but looks like a paying proposition. ESPERANTO may be the second one ahead of BIG DIPPER.

SECOND RACE—Don't be surprised if BALLY BAY goes the route today in speedy fashion despite the fact that she is looked upon as a quitter. Certainly couldn't be in better shape than at present. GRAND ACRE was racing a trifle high the last time, but will show improvement tomorrow. DAMASCENE for the show.

THIRD RACE—RHODESIA is alleged to have worked 6 furlongs in 1:14 for this maiden affair. Gets top pick on that effort. PRINCE ABBOT and ELECTRIC GAFF for the remainder.

FOURTH RACE—EDELWEISS is reported to be in excellent shape and I expect her to open the season with a victory. PARITY ran well on an off track and may be dangerous. STAR PORTRE for the show award.

FIFTH RACE—ILLUSIVE can better that last and must to take care of these. She is right up to tops, I'm told, and will be ready to battle every inch. BLACK QUEEN and CUTIE FACE to fight it out for the other money places.

SIXTH RACE—WISE COUNT is my pick. Came with a closing rush the last time. BUTTER BEANS has been prominent here, having led the field home twice. Can't see her worse than second tomorrow. GLORIFY for the show.

SEVENTH RACE—MATADI shot and missed here. Might be worth a wager tomorrow. TRAFFIC JUDGE made a nice move entering the stretch the other day. SYRIAC is home when they say the word. You try to guess.

THE POST'S CONSENSUS AT HAVRE DE GRACE

The following consensus has been compiled by The Post from the selections of the leading handicappers of the turf. The figures show how the selections were rated.

CONSENSUS OF LEADING HANDICAPPERS

First race	Second race	Third race	Fourth race	Fifth race	Sixth race	Seventh race
Ragtown B. (30)	Bally Bay (20)	Rhodesia (18)	Edelweiss (34)	Illusive (21)	Glorify (21)	Traffic Judge(23)
Idle Along (13)	Calgary Kay(18)	Electric Gaff(18)	Parity (21)	Flying Hour (13)	Wise Count (21)	Syriac (15)
Hair Trigger(12)	Tremendous (10)	Kay C. (9)	Bubbler (7)	Manya (12)	Butter Beans(15)	Miss Corinne(12)

BENNINGS, WASHINGTON POST

Ragtown Belle	Bally Bay	Rhodesia	Edelweiss	Illusive	Wise Count	Matadi
Esperanto	Grand Acre	Prince Abbot	Parity	Black Queen	Butter Beans	Traffic Judge
Big Dipper	Damascene	Electric Gaff	Star Porter	Cutie Face	Glorify	Syriac

LOUISVILLE TIMES, ASSOCIATED PRESS

Iff Ida	Feliciana	Prince Abbot	Parity	Manya	Sun Mission	Matadi
Idle Along	Black Patricia	Rhodesia	Tractable	Boy Crazy	Wise Count	Lucky Racket
Ragtown Belle	Bally Bay	Kay C.	Edelweiss	War Banner	Ladfield	Ruane

Speedy Derby Workout for Charley O.

Wins Backers by Running 1 1-8 Miles in 1:53 3-5.

LOUISVILLE, Ky., April 27 (A.P.).—Charley O., winner of the Florida Derby, who has steadily won more backers for the Kentucky Derby here, May 6, turned in a mile and an eighth workout today that gave him additional promise.

The Brown colt, named as the only eligible by the R. M. Eastman estate, clipped off the mile and an eighth in the fast time of 1:53 3-5. He worked at Douglas Park here since the Churchill Downs track still had some damp spots at one turn and trainer J. T. Taylor evidently wanted to give him another test on a fast track.

Red Whisk Shows Fast Workout.

Charley O. was clocked the quarter in 0:24 2-5, half in 0:48 3-5, five-eighths in 1:01 1-5, three-quarters in 1:13 4-5, and the mile in 1:40 flat. After doing the mile and an eighth in 1:53 3-5, he galloped out a mile and three-sixteenths in 2:00 2-5.

Red Whisk, C. C. Van Meter's chestnut gelding, was worked over a mile at the Downs, covering it in 1:45. His fractional time was: quarter 0:24, half 0:49, three-quarters 1:15. Jockey Willie Garner, who was up, lost a stirrup in the last eighth and had to ease him up a bit.

Havre de Grace, Md., April 27 (U. P.).—Although a high wind swept the local course several candidates for the Kentucky Derby were exercised over a fast track early today.

Willis Sharpe Kilmer's Dark Winter covered a speedy mile in 1:41 3-5, the half in 0:50, and six furlongs in 1:16. Dark Conquest, stablemate of Dark Winter, stepped six furlongs two seconds slower than his half-brother. Both colts are by Traumer, sire of Dark Fey and Dark Law, also nominated for the derby by Kilmer.

G. H. (Pete) Gostwick's Garden Message did an easy half mile in 0:52, with P. A. Markey's Swinhaven stepping six furlongs in 1:17 2-5. William H. Gallagher's Crack Flyer worked an impressive mile in 1:45, while William Ziegler, jr's., Keep Out breezed eight panels in 1:50 flat.

DEERWOOD NINE BOOKED

The Deerwood, Md., baseball team will open its season Sunday at Cabin John, meeting the Volunteer Firemen of that town. For games call Gaithersburg 19-F-12.

The Morning Line

AT HAVRE DE GRACE.
FIRST RACE.

†Idle Along	10-1	‡Esperanto	8-1
Throth	15-1	‡Hair Trigger	5-2
‡Little Corporal	15-1	Big Dipper	6-1
Dixie Bee	15-1	Ragtown Belle	5-2
†Open Spaces	10-1	Syncopate	6-1
Justa Teacher	10-1	†To Arms	15-1
Iff Ida	5-2	Billies Tryst	20-1
Mad Passion	15-1	Royal Seer	15-1
‖Giggley Ann	10-1	‖Bickering	15-1
Gnommie	20-1	Chatterdoo	12-1

†C. T. Grayson and H. P. Metcalf entry.
‡W. M. Jeffords and T. H. Somerville entry.
§E. Wakoff and S. W. Menaquale entry.
‖Mrs. T. P. Durnell and S. L. Burch entry.

SECOND RACE.

Tough Break	20-1	Bally Bay	5-2
Rustic Lady	15-1	Tremendous	6-1
Major General	4-1	Calgary Kay	3-1
Sand Bell	15-1	Grand Acre	8-1
Single A	15-1	Canterwood	10-1
Marys May	20-1	Gracias	15-1
†Damascene	6-1	†Feliciana	6-1
Black Patricia	12-1		

†S. W. Labrot entry.

THIRD RACE.

Fluffy Lee	8-1	Kay C.	8-1
Tiphaine	20-1	Prince Neptune	20-1
Chloedair	20-1	Fairly Wild	8-1
Political	15-1	Brad	15-1
Trentonian	20-1	Strolling Time	15-1
Rhodesia	3-1	Gramayre	15-1
Postponement	10-1	Sir Carley	20-1
Electric Gaff	6-1	Royal Durbar	20-1
Scotch Tom	15-1	Prince Abbot	5-1

FOURTH RACE.

Parity	2-1	Sang Froid	15-1
Bubbler	15-1	Tractable	15-1
Edelweiss	1-1	Star Porter	8-1

FIFTH RACE.

Black Queen	15-1	Singing Heart	4-1
Manya	10-1	Boy Crazy	20-1
Illusive	7-2	War Banner	8-1
Cutie Face	2-1	Flying Hour	6-1

SIXTH RACE.

Glorify	5-2	Butter Beans	4-1
Wise Count	8-1	†Euclid	8-1
Ladfield	5-1	Inchester	4-1
†Sun Mission	8-1	Tut Tut	20-1
Herkimer	20-1		

†I. Jacobs and D. Runyon entry.

SEVENTH RACE.

Afro American	15-1	Searington	20-1
Miss Corinne	15-1	Burnside	5-2
Fife	20-1	Matadi	12-1
Ruane	8-1	Shan Tung	20-1
Skid	20-1	Mainsheet	15-1
Traffic Judge	9-5	Dark Ayr	20-1
Meander	20-1	Politen	15-1
Syriac	4-1	Lucky Racket	6-1
Fairdale	20-1	Keith	20-1

Shields Beats Jacobs in 4 Sets

Captures Semifinal Match With Spurt at Hot Springs.

HOT SPRINGS, Va., April 27 (A. P.).—With a driving finish after dropping the second set, Francis X. Shields, of New York, eliminated Eddie Jacobs, of Baltimore, today in a semifinal match of the Hot Springs tennis tournament.

The score was 6—0, 3—6, 6—0, 6—0.

After dropping the first set without winning a single game, the Baltimore player, although handicapped by a sore shoulder, rallied to take the second. Shields tightened then to win the next two sets at love.

Lester Stoefen, tall Californian, and Marcel Rainville, diminutive Canadian Davis Cup player, will play the semifinals in their half of the bracket tomorrow.

Reach Finals In Singles.

Virginia Hilleary, of Philadelphia, and Mrs. Agnes Lamme, of Rye, N. Y., seeded one and two, respectively, reached the finals of the women's singles with victories over Alison Harrison, of Philadelphia, and Florence Le Boutillier, of Westbury, Long Island.

In the women's doubles Miss Le Boutillier and Barbara Stoddard, of New York, reached the finals by trouncing Eliza Coxe and Edith Betts. Mrs. Lamme and Miss Hilleary defeated Miss Harrison and Jean Schweppe in the other semifinals match.

Richard Covington, of Asheville, and Miss Hilleary, playing well together, defeated Mrs. Barger Wallach and Shields, 9—7, 6—1, to advance to the finals of the mixed doubles, along with Eddie Jacobs and Mrs. Lamme, who disposed of Abbie Sard, of Washington, and Alex Keiles, of Baltimore, 6—2, 6—1.

The summaries:

Francis X. Shields defeated Eddie Jacobs, 6—0, 3—6, 6—0, 6—0.

Virginia Hilleary defeated Alison Harrison, 6—3, 6—3.

Mrs. Agnes Lamme defeated Florence Le Boutillier, 6—1, 6—1.

Miss Hilleary and Mrs. Lamme defeated Miss Harrison and Jean Schweppe, 6—2, 6—2.

Miss Le Boutillier and Barbara Stoddard defeated Edith Betts and Eliza Coxe, 6—2, 7—5.

Dick Covington and Miss Hilleary defeated Frank Shields and Mrs. Barger Wallach, 9—7, 6—1.

Jacobs and Mrs. Lamme defeated Alex Keiles and Abbie Sard, 6—2, 6—1.

Leslie Makes Terry Willing to Stay Out

New York, April 27 (A.P.).—No matter how soon his broken wrist heals, Manager Bill Terry will not return to first base for the New York Giants if his understudy, Sam Leslie, is hitting well.

"I don't know how long I'll be out of the game," Bill says, "but the first base job is Sam's as long as he can make good. If the team puts on a winning streak with him there I won't break up the combination."

Incidentally Terry's injury has broken an "endurance record" that had lasted for three years. Until yesterday, he had not missed a game since October 6, 1929.

BOYS CLUB BOUTS.

The Merrick Boys Club boxing team will meet a picked team representing the Mercury A. C. tonight at 8 o'clock. Representing the home club will be Sarto Anastasia and Elmer Werner, 70 pounds; Preston Drew, 80; Paul Babbington, 100; Cline Schackelford, 105; Billy Kemp, 115; Mike Morton, 126; Eddie Peruzzi, 145, and Ernie Edwards, 170.

This will be the Merrick boys' last competition before competing in the Golden Glove tournament at the Washington Boys Club next week.

NEWMARKET RACE TODAY.

Newmarket, England, April 27 (A. P.).—One of the two great English classics for fillies, the 1,000 Guineas, will be renewed here tomorrow for the 125th time with a fine field of 22 listed to start the mile journey.

Myhobella, trim roan daughter of Tetratema and owned by the famous English sportsman, Lord Lonsdale, was the overnight favorite.

HAVRE DE GRACE ENTRIES.

(Associated Press.)

FIRST RACE—Four and one-half furlongs; purse, $800; claiming; for 2-year-olds.

1	†Idle Along	109	11	*Gnomnie	107
2	*Throth	107	12	Esperanto	109
3	Chatterdoo	112	13	‡Hair Trigger	114
4	‡Lit. Corporal	112	14	Big Dipper	111
5	Dixie Bee	109	15	Ragtown B'le	113
6	†Open Spaces	112	16	Syncopate	109
7	Justa Teacher	109	17	*†To Arms	107
8	Iff Ida	111	18	Billies Tryst	109
9	Mad Pashion	110	19	Royal Seer	112
10	‖Giggley Ann	109	20	‖Bickering	112

†Grayson and Metcalf entry.
‡Jeffords and Somerville entry.
§E. Wakoff and Menaquale entry.
‖Mrs. T. P. Durnell and S. L. Burch entry.

SECOND RACE—One and one-sixteenth miles; purse, $800; claiming; for 3-year-olds and upward (foaled in Maryland).

1	*Tough Break	105	9	*Blk. Patricia	107
2	*Rustic Lady	103	10	*Bally Bay	108
3	†Feliciana	105	11	Tremendous	108
4	Major General	117	12	*Calgary Kay	112
5	*Sand Bell	112	13	Grand Acre	117
6	Single A	117	14	Canterwood	107
7	Marys May	108	15	*Gracias	103
8	†Damascene	110			

†S. W. Labrot entry.

THIRD RACE—One mile and 70 yards; purse, $800; claiming; for 3-year-olds and upward, maidens.

1	*Fluffy Lee	100	10	Scotch Tom	110
2	*Tiphaine	100	11	May C.	105
3	Prince Abbot	110	12	Prince Nep'ne	117
4	*Chloedair	107	13	Fairly Wild	110
5	*Political	112	14	*Brad	112
6	*Trentonian	112	15	*Stroll. Time	100
7	Rhodesia	117	16	Gramarye	105
8	Postponement	110	17	*Sir Carley	105
9	Electric Gaff	110	18	Royal Durbar	110

FOURTH RACE—Six furlongs; purse, $1,000; the Magnolia; for 3-year-olds

1	Parity	107	4	Edelweiss	102
2	Bubbler	107	5	Sangfroid	105
3	Star Porter	105	6	Tractable	111

FIFTH RACE—Six furlongs; purse, $800; the Modesty; for 3-year-old fillies.

1	Black Queen	108	5	Cutie Face	113
2	Manya	108	6	Singing Heart	108
3	Flying Hour	108	7	Boy Crazy	108
4	Illusive	108	8	War Banner	108

SIXTH RACE—Six furlongs; purse, $800; claiming; for 3-year-olds and upward.

1	*Glorify	102	6	*Herkimer	112
2	Wise Count	117	7	Butter Beans	116
3	Tut Tut	114	8	†Euclid	112
4	Ladfield	119	9	Ilchester	114
5	†Sun Mission	121			

†I. Jacobs and Damon Runyon entry.

SEVENTH RACE—One and one-eighth miles; purse, $800; claiming; for 3-year-olds and upward.

1	Afro American	112	10	*Fairdale	107
2	Miss Corinne	107	11	*Searington	112
3	Keith	112	12	*Burnside	107
4	Fife	107	13	Matadi	112
5	*Ruane	107	14	Shan Tung	112
6	*Skid	107	15	Mainsheet	107
7	Traf. Judge	112	16	Dark Ayr	112
8	*Meander	107	17	*Politen	107
9	Syriac	112	18	*Lucky Racket	109

*Apprentice allowance claimed.
Weather, clear; track, fast.

COLLEGE BASEBALL

Delaware, 12; George Washington, 2.
At Athens—Georgia, 3; Alabama, 2.
At Northfield, Minn.—Iowa, 9; Carleton, 1.
At Champaign, Ill.—Northwestern, 12; Illinois, 8.

400-Meter Hurdle Event Opens Penn Relays Today

30 Features Are on Program of First Day, With 56 Listed for Tomorrow; More Than 3,000 Will Participate.

PHILADELPHIA, April 27 (A.P.).—America's greatest relay event—the University of Pennsylvania carnival—makes its thirty-ninth annual bow tomorrow, with 3,000 athletes from 500 colleges and schools featured in the production.

Seven defending titleholders and eight members of the triumphant United States Olympic team are on the program to perform in both relay races and individual events of the two-day meet.

All the past glamour of flashing speed and stellar performances are promised for the thirty-ninth running of the relays—birthplace of the baton-carrying style of foot running—with ace entrants scattered throughout the 86 events—30 tomorrow and 56 on Saturday.

Already the Hamilton Collegiate Institute, crack Canadian schoolboy team, is on the scene, together with Gordon Lynn, Clemson's Southern Conference sprint champion, and Eugene Beatty, Michigan Normal's ace hurdler, while more of the athletes are expected hourly.

Starting with the 400-meter hurdles at 2 p. m. tomorrow, the carnival speeds through to the hop, step and jump event, carded at the end of the afternoon's performances, with the 120-yard high hurdles, quarter-mile college relay, distance and sprint medley relays and the 3,000-meter steeplechase sandwiched in between, as well as a number of scholastic title events.

On Saturday, the hammer throw takes up most of the morning, and the remainder of the scholastic and collegiate championship contests are spread over a five-hour program.

Only the gruelling decathlon has been discarded. Lack of interest, officials announced, caused the dropping of the 10-event grind won last year by Pennsylvania's George Munger.

Right from the starter's gun for the first event, the 400-meter hurdles, the stellar athletes will display their wares, with Beatty, defending his championship against a field of 13 other performers.

From the sidelines, looking on, will be the greatest middle-distance runner of his time, Bill Carr, world's record-holding Olympic 400-meter champion, whose injury in an automobile accident gave Penn's hopes of retaining its mile relay title a severe jolt.

Columbus, Ohio, April 27 (A.P.).—Three persons were injured, one severely, when an automobile carrying members of the Ohio State University track team to the Penn relay games at Philadelphia collided with another car here today. Only one of the athletes, Morris Teitelbaum, a middle-distance runner, was injured, but continued on with the team.

Cards Rally in Ninth To Defeat Reds, 3 to 2

St. Louis, April 27 (A.P.).—The St. Louis Cardinals came from behind to make four hits and three runs in the ninth inning and take the final game of the series with Cincinnati today, 3 to 2.

Collins, Hornsby, Medwick and Martin singled in succession, then Wilson walked and Allen flied out to bring in the winning run. Up to the ninth, Benton had allowed only six hits. Two Card errors contributed to the Reds' runs.

Cincinnati.	AB	H	O	A
G'tham,2b	4	0	5	0
Mor'sey,3b	3	1	1	3
Bot'ley,1b.	2	0	7	1
L'bardi,c.	4	1	2	0
Moore,cf.	2	1	6	2
R'tger,lf.	4	0	1	0
Rice,rf.	3	1	1	0
D'cher,ss	4	1	2	4
Benton,p.	3	0	0	1
Frey,p.	0	0	0	0
Totals.	29	5	*25	11

St. Louis.	AB	H	O	A
Orsatti,cf.	4	2	3	0
Watkins,rf.	4	0	1	0
Frisch,ss.	4	2	2	2
Collins,1b.	4	1	11	2
Hornsby,2b	3	1	1	1
Medwick,lf.	4	2	0	1
Martin,3b	4	2	1	2
Wilson,c.	3	0	7	4
Dean,p.	2	0	1	3
Carleton,p.	0	0	0	1
†Crawford.	0	0	0	0
‡Crabtree.	0	0	0	0
§Allen	1	0	0	0
Totals..	33	10	27	16

*One out when winning run scored.
†Batted for Dean in eighth.
‡Ran for Hornsby in ninth.
§Batted for Carleton in ninth.

Cincinnati	1	0	0	0	0	0	0	1	0	—2
St. Louis	0	0	0	0	0	0	0	0	3	—3

Runs — Grantham, Morissey, Collins, Medwick, Crabtree. Errors—Frisch (2), Martin. Runs batted in—Lombardi, Medwick, Martin, Allen. Two-base hits—Moore, Medwick. Sacrifice — Morissey. Double plays—Moore to Grantham; Carleton to Wilson to Collins. Left on bases—Cincinnati, 7; St. Louis, 8. First base on balls—Off Benton, 2; off Frey, 1; off Dean, 3; off Carleton, 2. Struck out—By Benton, 2; by Dean, 1; by Carleton, 1. Hits—Off Benton, 9 in 8 innings (none out in ninth); off Frey, 1 in 1-3 inning; off Dean, 4 in 8 innings; off Carleton, 1 in 1 inning. Hit by pitcher—By Dean (Benton. Winning pitcher—Carleton. Losing pitcher — Benton Umpires — Magerkurth and Rigler. Time of game—One hour 43 minutes.

MILLERS ASSIGNED CAR.

Indianapolis, April 27 (A.P.).—Chet and Al Miller, Detroit drivers, today were given cars to pilot in the 500-mile automobile race here May 30. They will pilot machines owned by R. H. (Buddy) Marr, of Detroit.

Entries for the race will close at midnight May 1.

GAITHERSBURG CHALLENGES.

The Gaithersburg Aces have five open dates on their schedule which they would like to fill. They are May 28, July 30 and September 3, 10, 24. Call H. R. Keefer at Gaithersburg 201 J between 6 and 7 p. m.

The Aces play two games Sunday, at Gaithersburg, against Cherrydale.

FIRPO OUT ON BAIL.

Buenos Aires, April 27 (A.P.).—Luis Angel Firpo, former foe of Jack Dempsey for the heavyweight boxing championship, was free on bail today pending trial on charges of conspiring to acquire farm property fraudently at mortgage sales.

Five Leading Hitters

AMERICAN LEAGUE.

	G.	A.B.	R.	H.	Ave.
Schulte, Wash.	13	47	9	19	.404
Hodapp, Bos.	11	38	5	15	.395
Foxx, Phila.	12	47	9	18	.381
Gehrig, N. Y.	11	42	13	16	.380
Rogell, Det.	12	45	6	17	.378

NATIONAL LEAGUE.

	G.	A.B.	R.	H.	Ave.
Frederick, Bklyn.	11	26	5	12	.462
Bartell, Phila.	12	40	7	17	.425
Traynor, Pitt.	10	43	6	16	.366
Vergez, N. Y.	10	35	4	13	.371
Rice, Cin.	9	29	3	10	.345

TANFORAN RESULTS.

FIRST—Four and one-half furlongs; purse, $500; for 2-year-old maiden fillies; claiming.
Pee Simple, 112 (R. Molter) 4.40 2.60 2.80
Prevue, 112 (G. Smith) 3.80 4.20
Fedella B., 112 (F. Springer) 3.60
Bissagos, Voltation, Rosamond R., Clovinia, Losing Clon, Reckoning also ran. Time, 0:56 1-5.

SECOND—Spreckels course; purse, $500; for fillies and mares, 3-year-olds and upward; claiming.
Black Minnie, 108 (G. Fields) 7.40 3.40 2.80
Wee Drop, 113 (L. Arnold) 3.40 2.60
Nahunta, 108 (F. Springer) 2.60
Patricia C., Patsy Carter, Black Velvet, Olga, Half Saint, Double Chin also ran. Time, 1:11 2-5.

THIRD—Spreckels course; purse, $500; for 3-year-olds and upward; claiming.
Lord Algy, 118 (Humphries) 9.40 5.40 3.60
Pico Blanco, 108 (F. Springer) 4.80 3.40
Princess Val, 103 (J. Longden) 4.60
Leader, Demoiselle, Night Flash and Honuaco also ran. Time, 1:11 4-5.

FOURTH—Spreckels course; purse, $500; for 3-year-olds and upward; claiming.
Lamp Black, 113 (R. Arnold) 4.60 3.20 2.80
Suitor, 114 (J. Longden) 5.80 3.80
Sir Satin, 109 (L. Bernius) 3.60
Gerard, Bowcroft and Prince Heather also ran. Time, 1:11 2-5.

FIFTH—Spreckels course; purse, $500; claiming; for 3-year-olds.
Proud Hills, 109 (Humphries) 7.20 3.80 3.20
Lady Riaf, 99 (F. Simmons) 18.80 4.20
Performance, 99 (F. Springer) 3.20
*Rapid Bells, Eleanor M. and Prom Girl also ran. Time, 1:12 4-5.
*Won but disqualified.

SIXTH—Spreckels course; purse, $500; claiming; for 4-year-olds and upward.
Yola Bola, 112 (J. Pollard) 5.80 3.00 2.80
Wastire, 112 (Humphries) 3.00 2.60
Pop, 112 (J. Pendergrass) 4.40
Guide Right, Fair Heather, Orkin, Beaver Boy, Miss Saga, Bellarion, Perry Brits and Pookanaka also ran. Time, 1:12 1-5.

SEVENTH—One and one-eighth miles; purse, $500; Fruitville Purse; claiming; for 4-year-olds and upward.
Sycamore, 106 (F. Springer) 8.40 4.20 2.60
Inca, 104 (L. Bernius) 5.00 2.60
Eskimo, 109 (F. Stoddard) 2.20
Ono, De Swassy, Malicious and Red Mountain also ran. Time, 1:53 2-5.

EIGHTH—Mile and 70 yards; purse, $400; claiming; for 3-year-olds and upward.
Voyage, 110 (F. Springer) 8.00 4.00 3.60
John Cavanaugh, 113 (L. Arnold) 5.80 4.80
Brown Master, 110 (F. Simmons) 6.80
Nihil, Explode, Goodstone, Time Shot and Hallock also ran. Time, 1:46 1-5.

Giants Lead League; Defeat Phillies, 5-2

New York, April 27 (A.P.).—The Giants took advantage of a weak moment by Flint Rhem and lashed out against the Philadelphia veteran for three runs in the eighth inning and a 5-to-2 victory over the Phillies today. The triumph, along with Pittsburgh's defeat, gave the Giants the National League lead.

Carl Hubbell, slim Giant southpaw, got credit for his third victory of the season as he relieved Ray Starr and held the Phils scoreless in the last three innings. Hubbell also contributed a double to the winning rally, driving in the last run after Joe Moore had singled, Gus Mancuso had tripled and Blondy Ryan had hit for two bases.

Phillies.	AB	H	O	A
Fullis,cf.	5	1	3	0
Bartell,ss.	2	1	0	3
Klein,rf.	4	1	4	1
Hurst,1b.	3	0	5	2
Lee,lf.	4	1	2	0
V.Davis,c.	3	2	4	0
Finn,2b.	4	0	6	1
Warner,3b.	2	0	0	0
Rhem,p.	3	0	0	1
Liska,p.	0	0	0	0
*Todd	1	0	0	0
Totals.	31	6	24	8

New York.	AB	H	O	A
G.Davis,cf.	5	1	2	0
Critz,2b.	5	1	4	3
Ott,rf.	4	2	3	1
Leslie,1b.	4	1	8	0
Moore,lf.	4	3	2	0
Vergez,3b.	3	2	0	0
Mancuso,c.	3	1	4	3
Ryan,ss.	4	1	4	3
Starr,p.	2	0	0	1
†Peel	1	0	0	0
Hubbell,p.	1	1	0	0
Totals..	36	13	27	11

*Batted for Liska in ninth.
†Batted for Starr in sixth.

Philadelphia	1	0	0	0	0	1	0	0	0	—2
New York	2	0	0	0	0	0	0	3	x	—5

Runs—Fullis, Lee, G. Davis, Ott, Moore, Mancuso, Ryan. Errors — Hurst, Vergez. Runs batted in—Bartell, Leslie, Mancuso, Ryan, Hubbell. Two-base hits — Fullis, Critz, Klein, Ryan, Hubbell. Three-base hit—Mancuso. Stolen bases—Moore, Lee. Sacrifice—Vergez. Double plays—Ott to Mancuso to Leslie, Mancuso to Critz. Left on bases—New York, 9; Philadelphia, 8. First base on balls—Off Starr, 6; off Rhem, 1. Struck out—By Starr, 1; by Rhem, 3; by Hubbell, 3. Hits—Off Starr, 4 in 6 innings; off Hubbell, 2 in 3 innings; off Rhem, 13 in 7 1-3 innings; off Liska, 0 in 2-3 inning. Wild pitches—Rhem (2). Winning pitcher—Hubbell. Losing pitcher—Rhem. Umpires—Klem and Stark. Time of game—One hour 50 minutes.

LINKE AND M'AFEE TURN BACK BOSTON

Continued from Page 13.

Nats' eight hits in his new role as lead-off man in the first inning and he trampled home when Manush singled to right, and Goslin smashed one at Hodapp which the second basemen kindly fumbled.

Kerr Leaves Eight Men Stranded.

It was no fault of Johnny Kerr that the Nats were scoring today. Substituting for the suspended Buddy Myer, Kerr came up the first time with three on base and left them stranded, the second time with three on base and left them stranded, and the third time with two on base, whereupon just to be different, he left them stranded making a total of eight men who perished on the bags with Kerr at bat.

After their run in the first, the Nats encountered three hitless innings against Rhodes, but Manush opened the fifth with a single to left, advanced on Schulte's single through the box and scored on Kuhel's double to right. Rhodes departed the scene in the eighth, but it was not until the ninth that the Nats got to Kline.

Bluege again led off the inning with a single to left, took second on Goslin's walk and scored on Schulte's single to center for the run that proved extremely valuable in the light of proceedings in the ninth.

It might be mentioned that Linke today pitched his first big league ball game and probably will be seen around with the boys for quite some time.

HOME RUN STANDINGS

(Associated Press.)

YESTERDAY.

Gehrig, Yankees	1
Ruth, Yankees	1
Combs, Yankees	1
Walker, Tigers	1

THE LEADERS.

Gehrig, Yankees	5
Foxx, Athletics	3
Bottomley, Reds	3
Ruth, Yankees	3

LEAGUE TOTALS.

American	38
National	20
Total	58

RACING SELECTIONS

TANFORAN.
(For fast track.)
1—Aloching, Carmel, Gene D.
2—Lower Ten, Luvor, Zuthen.
3—Custodian, Beset, Easter Luck.
4—Don Alvaro, The Dago, Sun B.
5—Dinard, Royal Carlaris, Speedy Charlie.
6—The Whip, White Collar, Brown Thistle.
7—Bubsy C., Francis Seymour, Homewood.
8—Chosen Pal, Bunyora, Lieut. Kelly.
Best bet—Don Alvaro.
—Louisville Times (A.P.).

$2 CLUBHOUSE $2

I have the winner of the sixth race today. My horse will beat Butter Beans, Ladfield, Glorify and all the favorites. My horse will pay BIG ODDS. My other horse simply can't miss. I am going to put over a lim't win parlay TODAY. You can get even and plenty winner besides by sticking with me. Call Met. 8198 and have a copy delivered to you, or buy it only at Eddie's Smoke Shop, 503 12th St. N.W.

D. C. College Teams Busy Today

G. U. Plays West Virginia Nine; Delaware-G.W. at Park.

COLLEGE athletes swing back into action today with engagements listed for six teams representing Georgetown, George Washington and Maryland.

Locally, Georgetown and George Washington have the field all to themselves. The Blue and Gray will entertain West Virginia's Baseball Team in a game scheduled for 3:30 o'clock at the Hilltop, while the Colonials play the second game of their series with University of Delaware tonight at Griffith Stadium.

Coach Jimmy Mulligan will be in charge of a small squad of trackmen who leave this morning at 9 o'clock for the Penn Relays at Philadelphia. At 3:25 p. m. the Hoya quarter-mile relay team will compete in the college relay championship race.

Larkin, Smith, Bradley, Kelley Named.

Mulligan said last night he planned to use Clem Larkin, Charley Smith, Wilmer Bradley and Al Kelley in the race. A freshman relay team will journey to the Quaker City tomorrow to run in the 1-mile relay race. Paul McNeil, Bill Connolly, Jimmy Gallagher and Dave Keane will carry the frosh colors.

The varsity men go back into action tomorrow in the half-mile relay run. The team will be the same, with the exception of Smith, whose place will be taken by Myron Di Pasquale.

Should Al Kelley's leg respond sufficiently to treatment to warrant another race, he will start in the 100-yard dash tomorrow. The lad injured the leg in the meet with North Carolina.

Maryland also will be represented at the Penn relay carnival. Its 1-mile relay team will comprise Ed Quinn, Bob Archer, Bob Sonen and Warren Evans, it was announced last night by Coach Geary Eppley, following time trial. Cornelius Cronen will be alternate. Quinn will lead off, followed in order by Archer, Sonen and Evans.

Maryland will compete against St. John's of Brooklyn, Manhattan, City College of New York, Presbyterian and Western State Teachers, with the most severe competition likely to come from Manhattan and Western State Teachers, both of which are reported to possess speedy quarters.

Widmyer Entered in "Century."

Earl Widmyer is the only Old Liner who will participate in an individual race, being entered in the 100-yard dash. He is considered to have a good chance to capture the event.

George Washington's golf team will be host to the Richmond U. linksmen today, while Maryland's racquet-wielders visit Charlottesville for a match with Virginia. The Colonial netmen left last night for Pittsburgh, where they are scheduled to play Pittsburgh today and Duquesne tomorrow.

Georgetown's golf team will motor to Princeton, N. J., for a setto with Holy Cross today and two matches, with Dartmouth and Harvard, on the morrow.

Alexandria Nine Out for 7th Win

To Meet Fredericksburg Today; Titcomb May Take Mound.

Special to The Washington Post.

Alexandria, Va., April 27.—Two old rivals in sports competition for Northern Virginia honors, Fredericksburg and Alexandria High baseball nines, clash tomorrow afternoon at 3:30 o'clock at Baggett's stadium. The Alexandria High nine is undefeated so far this season, having won six consecutive games, and hopes to trip the Yellow Jackets here and win the undisputed title in baseball in this sector.

Athletic Director Given is undecided on his pitching selection, but he probably will shoot Titcomb to the hill. This makes the third contest the Twins have played this week.

UNIONISTS VS. FAIRFAX.

The Fairfax Station, Va., semipro team will oppose the Federal Employe Unionists Sunday on the former's diamond, the game starting at 3 o'clock. All Unionist players are expected to meet at the Federal Clubhouse, 1515 Sixteenth street northwest, by noon.

Bill Whalen or Hal Kiesel will do the hurling for the Federal outfit, Frank Harris being saved for the Departmental League opening game on Tuesday.

DE MOLAYS CHALLENGE.

The Robert LeBruce Chapter, De Molays, have organized a baseball team and seek games with strong teams. One for Sunday is especially desired. Call Coach Al Denis, who last year was with the Dixie Polish nine, at Lincoln 3845-W after 6 p. m.

SWEEPING LIGHT WON $8.40
was EDDIE'S $10.00 SPECIAL yesterday.
TWO TRICKS LOST $66.00
Was EDDIE'S $5.00 WIRE yesterday. My horse Two Tricks was fourth, beaten only two lengths, for all the money. My winners, Sweeping Light, also won for me the day before at $9.00. Yesterday the same man called me long distance and said, "Go right back on Sweeping Light today, he will win again easily." This is REAL INFORMATION FROM OWNERS AND TRAINERS. Last Saturday we had Plutarch, won, $15.20, and two days later, on Monday, we again had Plutarch, won, $8.40. Finite $15.60, Night Patrol $8.60, Bright Bird $20.40 are some of the winners we have given in the past week. WAKE UP to this opportunity we are offering you. We have a sleeper today that is fit and ready for the winners' circle and the stable is down. On our other winner tons of wise money is being bet throughout the country. Both of our winners will be prices. Don't miss them under any condition. Both wires sold today for only $5.00. Call Met. 8198 EARLY for Free delivery.
Eddie's Smoke Shop, 503 12th St. N.W.

RACES TODAY
Havre de Grace
SEVEN RACES DAILY
Special Penna. R. R. train leaves Union Station 12:05 P. M., direct to track. Eastern Standard Time
Railroad Fare—Round Trip $3.40
FIRST RACE AT 2:30 P. M.

DELAWARE NINE ROUTS G. W. IN NIGHT BASEBALL GAME

3,500 Crowd Sees 12-2 Game

Colonials Never in Running After the Fifth Frame.

Reichelderfer Tosses Out the First Ball; Shriners Parade.

DELAWARE UNIVERSITY baseball team surprised George Washington University here at Griffith Stadium last night by trouncing it in the first game of a two-game series by a score of 12 to 2. Despite the chilly weather, 3,500 fans were on hand to witness the first night baseball contest in the Capital City.

Prior to the game a colorful procession of shriners paraded in their finest fashion to the delight of the fans.

Commissioner Throws First Ball.

Prominent among those in attendance was Dr. Luther Reichelderfer, president of the District of Columbia Board of Commissioners, who tossed out the initial ball, and Senator Daniel O. Hasting, of Delaware.

As to the game, the home team scored a marker in the first, saw the score tied in the third and then the Delaware team went on a scoring spree starting the fifth and tallied at least once in all of the remaining innings.

Riley, on the hill for Delaware, allowed but seven hits and kept them fairly well scattered. The Colonials used three pitchers and all were hit hard on occasions, with Hudson, G. Thompson, Brady and Pikus getting two hits each, while Pitcher Riley helped win his own game by crashing out three.

The two teams meet again in the stadium tonight, with amateur boxing bouts as an added attraction. No admission will be charged.

Delaware.	AB	H	O	A	Geo. Wash.	AB	H	O	A
Hudson,ss.	3	1	0	5	Fenlon,3b..	5	2	3	4
G.T'son,1b.	5	1	13	0	Colbert,ss.	5	0	1	2
O'C'nell,rf	5	2	1	2	Bomba,rf..	5	0	0	1
E.Th'son,c	5	0	7	0	Zahn,1b...	3	1	11	1
Brady,lf..	4	2	2	0	Baer,2b....	4	1	5	5
Minner,3b.	5	2	0	4	Mulvey,cf..	4	1	1	0
Childs,cf..	0	0	0	0	Madden,lf.	3	2	0	1
Foard,cf...	3	0	3	0	Griffith,c..	4	0	5	3
Pikus,2b..	3	2	1	1	Noonan,p..	2	0	0	2
Riley,p...	5	3	0	3	Howell,p...	0	0	0	0
					Lehman,p..	1	0	1	1
Totals..	38	13	27	15	*Trilling..	1	0	0	0
					Totals..	37	7	27	20

*Batted for Howell in ninth.

Delaware	0	0	1	0	2	3	1	1	4	—12
George Washington	1	0	0	0	0	0	0	1	0	— 2

Runs—Hudson (2), G. Thompson (2), O'Connell, Brady (2), Pikus (2), Riley (3), Fenlon, Mulvey. Errors—Brady, Minner, Pikus, Noonan, Fenlon (2), Colbert (2). Two-base hits — G. Thompson, Brady. Three-base hits—Zahn, O'Connell (2). Stolen bases—Fenlon (2), Minner (2). Sacrifice—E. Thompson. Left on bases—Delaware, 7; George Washington, 7. First base on balls—Off Noonan, 2; off Lehman, 4. Hits—Off Noonan, 9 in 6 1-3 innings; Off Howell, 0 in 1-3 inning; off Lehman, 6 in 2 2-3 innings. Hit by pitched ball—By Noonan, 3; by Lehman, 2. Pasesd ball—E. Thompson. Losing pitcher—Noonan. Umpire—Watt.

Catholic U.'s Golfers Will Meet Richmond

Catholic University's Golf Team will entertain the University of Richmond tomorrow at 10 o'clock on the links of the Columbia Country Club. John Kankowski, Frank Parks and Charley McGinnis have been selected to represent the Cardinals.

The remaining position will be filled by one of the following players, John McCarthy, Frank Weller, John Baer, Paul O'Donnell, George Mulligan and Peter Dranginis.

Richmond holds victories over Duke, William and Mary and Washington and Lee. The Virginians defeated C. U. last year, the match being decided on the last two holes.

Dizon Meets Maffei On Portner's Program

Espisido Dizon, Filipnio fighter, who has been commanding attention with his punchnig skill in workouts at Frankie Mann's gym, will make his debut at Portner's Arena, Tuesday night, battling Joe Maffei, of Philadelphia, in a 4-round opener. Dizon comes here sporting a good record.

The program will be featured by a 10-rounder between Dewey Kimbrey, Carolina heavyweight, and Arthur Huttick, of New York.

St. Alban Racqueters Win Over Landon, 4-1

St. Alban's netmen gained a notch in the Prep School Tennis League yesterday by virtue of its 4-to-1 triumph over Landon School. The victors swept the singles and took one of the two doubles matches to gain the victory.

A. Henderson (S. A.) defeated Larimer, 6—2, 6—1; McGee (S. A.) defeated Harrison, 6—4, 6—3; A. Carver (S. A.) defeated C. Becker, 6—1, 7—5; A. Carver and C. Carver (S. A.) defeated Larimer and C. Becker, 6—4, 5—7, 6—4; Martinez and Harrison (L.) defeated Stuart and Bates, 7—5, 6—2.

DICK WILSON SCORES.

Pinehurst, N. C., April 27 (U.P.).—Dick Wilson, former Georgetown star medalist, succeeded today in his second attempt to win in the finals of the mid-April golf tournament.

He defeated Richard P. Davidson, of Washington, 3 and 2.

JIM THORPE TO TOUR.

Okmulgee, Okla., April 27 (A.P.).—Jim Thorpe, famous Indian athlete, has signed to manage an All-Indian baseball team for a tour of the East beginning May 10, the backer, Benny Harjo, wealthy Indian, of Holdenville, announced today.

ERNIE DUSEK WINS RASSLE FEATURE

Continued from Page 13.

man year. The big Dutchman applied his knowledge of pretzel-bending to good effect on the arms and legs of his opponent.

For a time the match seemed to be a part of J. Dempsey's Boxing Shows, Inc., but when it got too rough Shikat simply dumped Legs flat on his back for the three strikes. Grobmier suffered a minor neck injury when he fell on the lower strand of the ropes.

Paul Jones pinned Joe Cox with a figure-four scissors after 26½ minutes of work in the main preliminary. In the other bouts, Eli Fischer threw Jim Atlas with a body press in 13 minutes, and John Katan drew with Vic Christy in a 30-minute time limit engagement.

Harridge to Make Decision On Nat-Yank Brawl Today

Continued from Page 13.

faced by Buddy Myer and Earl Whitehill for their part in the pitched affray in Washington.

No visible evidence that the Nats will turn the other cheek to the Yankees is detected in the grim mutterings of the trainload of Washington players that left the Hub today, and matters between the Nats and Yankee players are apparently still highly-combustible, but the pronouncements of sentence on the suspended players by Harridge tomorrow is expected to cool the militant feelings of both teams.

Harridge Hears Yanks.

Harridge heard the New York and the umpiratical angles of the case today in Philadelphia and will call in Griffith tomorrow morning for the Washington testimony with the prospect that the Nats' owner will bring both Whitehill and Myer before the league head for interrogation.

Griffith is preparing a vigorous defense for his athletes. The silver-thatched owner of the club, who has participated in and witnessed baseball brawls for nigh onto 50 years, is traveling with the club on the present northern invasion and is condoning the actions of Myer and Whitehill without reservations.

He will tell Harridge that Myer, if he were not justified in attacking Chapman, could hardly be expected to restrain himself in the heat of the play inasmuch as the spiking was the culmination of what Griffith terms a deliberate two-year attempt of the Yankee base-running star to "get" Myer, who is ready to display several gaping spike wounds inflicted by Chapman this season and last. Griffith will seek to show a motive by Chapman.

Whitehill's defense will be based on the fact that Chapman struck the first blow in the dugout affray. The fact that Whitehill taunted Chapman as the latter was making his way to the locker room is held by Griffith to be no grievous offense inasmuch as such taunts are a daily occurrence in the big leagues and the big-league ball player should learn to take them.

Umpires' Say Is Important.

Griffith admits, however, that Harridge's decision will hinge largely on the tenor of the umpires' testimony, but he expects the worst from the umps and will present the Nats' side of the case in no uncertain terms. He will ask, furthermore, why Walker, who was chased out of the game by the umpires, was not suspended, while Whitehill, who was not banished and therefore not indicated at the time, was given a suspension.

The Nats do not expect to escape without a penalty including both fine and suspension, but Griffith is incensed at the suspension of two Washington players as contrasted to the Yankees' one.

Speculation on the extent of the Whitehill-Myer penalties range from the perfunctory three days to the maximum 30 and the $1,000 fine. But those who point to the extenuating circumstances predict a ten-day layoff and $200 fine for Myer, with a less severe punishment for Whitehill. Chapman, who Griffith will say was the one to incite the riot that brought spectators on the field, is expected to draw the same penalty as Myer.

Harridge himself is on the spot. The week before the riot he issued a pronouncement that it behooves the ball players to put more spirit in their work in an effort to bring back the golden days of the game. At the same time he announced severe penalties for fighting on the ball field, and thus is torn between conflicting emotions.

Light Suspensions Expected.

Belief that the suspensions would not be unduly severe, although the fines may be heavy, is caused by Harridge's own delicate position, and the fact that as the league president he is charged with much of the responsibility of engineering a successful season for the league.

Thus, with the Nats the chosen contender of the heavily favored Yankees, heavy suspensions that would deprive the Washington club of such valuable cogs as Myer and Whitehill would widen the margin between the Yanks and the opposition, and result, perhaps, in another runaway pennant triumph for the Yankees and a profitless season for the league.

Harridge is in no enviable position, with Griffith ready to ask for a hearing before the league directors if the sentence is deemed unreasonable, and Owner Ruppert, of the Yankees, doubtless prepared to take the same action.

WILLIAM HARRIDGE.

umpires said, started the major disturbance.

The chieftain of the junior major league circuit questioned at length McCarthy, Chapman and Fred Walker in the Shibe Park umpires' quarters prior to the Athletics' game with the Yankees. Later, he watched the game.

It was noticed that Chapman, though under suspension, was out in uniform, and took practice with his teammates before the game. Under the American League rules, however, he had to withdraw before the game began, resuming street clothes to sit in the stands during the game.

Yankees Tell Harridge Their Side of Riot Story

Philadelphia, April 27 (A.P.).—The New York Yankees went on trial before a one-man judge and jury today for their part in the free-for-all fight with the Senators in Washington last Tuesday.

Some of the fans attending the game took part in the disturbance, adding to the seriousness of the investigation by William H. Harridge, president of the American League.

"We are in favor of aggressive baseball, but at the same time can not stand for rioting in parks," Harridge said in answer to a question, "Will you deal heavily with the players already suspended?"

After consultation with Umpires George Moriarty and Harry Geisel, star witnesses to the Capital feuding, Harridge asserted he could give out no indication of what he would do in the case.

"I received the umpires' report, and I have talked with Manager McCarthy of the New York Club and his players who were engaged in the altercation," he said. "I am going to New York tonight, where I shall meet the Washington players and their manager as well as Clark Griffith."

He indicated his ruling would be made tomorrow.

Harridge was firm in his remarks about "rowdyism" among rival clubs, though he said he was inclined to view more leniently the incidents that started the fight—Red Chapman's slide into Buddy Myer at second base for the Nats.

Of greater importance, he indicated, was the second rumpus which precipitated more excitement, drawing hundreds of fans to the field where a fight serious enough to bring out the police reserves occurred.

This, apparently, will be the basis of whatever punishment that will be meted out, Harridge suggested indirectly, for it was Earl Whitehill's mixup with Chapman, when the latter was on his way to the clubhouse that,

THIS MORNING:

Continued from Page 13.

ago discontinued the practice that was so popular, especially during Ruth's bad boy days. The club owner who pays a player's fine is liable to a $5,000 fine himself for violation of the league's rules.

Both Whitehill and Myer worked out with the Nats before the game at Fenway Park today, although league rules required them to be out of uniform by game time; but Cronin has ordered them to keep in top condition.

Young Ed Linke's performance eased the pitching situation for Cronin, who had sent nine pitchers to the post in the last two games with the Yankees and saw his carefully planned hurling turns sadly disrupted.

Walter Stewart, who was chased by the Yanks in the second game at Washington, is slated to face New York tomorrow, with Monte Weaver as the probable choice for the Saturday game.

Cronin and Sewell were running to the box all afternoon with words of encouragement for Linke, who had what it takes until the last inning when a mild streak of wildness persisted. Sewell said that soapstone mixed up in the dirt on the pitching mound, where Linke was rubbing his hands, had made his fingers slippery and affected the kid's control.

Johnny Kerr had a poor day at bat, but he was no drawback out there in the field, making a sparkling catch out in center field of a ball that Schulte couldn't reach and end one Boston threat. He's a handy guy to have around.

Boston fans were hooting Kolls, the new umpire, all day. Kolls' decisions on strikes and balls were by no means pleasing and he had the unhappy faculty of getting in Catcher Shea's way on two foul pops.

The four-hit performance was quite a feat for Linke, inasmuch as the Red Sox had routed Lefty Grove off the hill in their last performance.

Heinie Manush went far up the bank in left field for Warstler's two-bagger that was the first hit off of Linke, and he looked great in the ascent. But coming down the incline was something else again for Heinie, who skidded ingloriously on his back out onto the playing field.

Sharkey Not to Box Schmeling, Report

Titleholder Not to Fight for Promoter Dempsey, Says Manager.

Boston, April 27 (A.P.).—The assertion that Jack Sharkey, heavyweight champion, would not give Max Schmeling a crack at his title this year and would never box under Jack Dempsey's promotion were given today by Manager John Buckley.

Buckley said that Sharkey's only bout this year would be his title defense against Primo Carnera for the New York Madison Square Garden in June. After that, Buckley said, Sharkey planned to make a European trip with his family.

"It is true," Buckley said, "that Sharkey's contract with the New York Garden expires on June 30, but that does not mean he will not continue boxing for that organization. During the past five years it has paid him $1,000,000 in purses and he regards it as the soundest boxing club in the world.

"Under no consideration will Sharkey ever box for Dempsey. Schmeling was given an opportunity to meet Sharkey this year but he refused it. By 1934 it is possible that some new sensation may come to the front and in that event Schmeling will receive no consideration from Sharkey."

Buckley said Sharkey would return tomorrow from Nova Scotia, where he has been fishing and would start active training for Carnera early in May.

Drake Relays Draw 1,000 Today

Smallest Entry List in Years Is Ready; New Marks Due.

DES MOINES, April 27 (A.P.)—Stars of the Midwest's cinder paths converged on Des Moines tonight for the opening of the twenty-fourth annual Drake relay carnival tomorrow.

The field of more than 1,000, sprinkled with members of the 1932 Olympic team, represented one of the smallest in recent years, but what it lacked in numbers it promised to make up in performances.

The oldest marks in the relays record books were in for a serious challenge during the two days of competition among representatives of 53 universities and colleges and 57 high schools.

Among the Olympic competitors who will resume their activities tomorrow will be Glenn Cunningham, Kansas University's great middle distance runner; Ivan Fuqua and Charles Hornbostel, of Indiana's Big Ten indoor championship squad, and Ralph Metcalfe, Negro speedster from Marquette.

Metcalfe To Seek New Mark.

This quartet is expected to lead the assault upon existing records, with Metcalfe seeking to better the Drake mark of 9.5 seconds in the 100-yard dash and anchoring Marquette's sprint relay teams. The other Olympic performers will see action chiefly in the relay events, although Cunningham may take a shot at the 2-mile mark of 9:13.6 made last year by Henry Brocksmith, of Indiana.

The oldest relay marks in the carnival's record books, in the mile and 4 mile relays, face a severe test.

Indiana's hustling mile quartet raced the distance in 3:17.2 at Kansas last week, within three-tenths of a second of the Drake mark made by Iowa in 1926. The 4-mile relay mark of 17:45 was made by Illinois in 1922 and may undergo a revision when the 1933 Illinois quartet hooks up with the teams of Indiana and Grinnell.

One New Trophy Is Added.

One new trophy has been added to awards for winners at the carnival. It is the Saling Memorial Trophy, a traveling award to be given each year to the winner of the 120-yard high hurdles. The trophy was established by residents of Croydon, Iowa, hometown of George Saling, Iowa's Olympic high hurdles champion who was killed two weeks ago in an automobile accident in Missouri. Saling captured the Drake high hurdling crown last year, equaling the world's record of 14.4 seconds.

Tomorrow's program is featured by the finals in the university distance medley relay, in which Cunningham, the Kansas star, will make his first appearance as anchor man on the Jayhawker Team.

Other events include preliminaries in the 100-yard dash, 120-yard high hurdles, the 440, 880, and mile relays in both college and university sections, and in the field events. The finals of the Iowa College Conference half mile also will be run off.

Mrs. Powell Takes Manor Tournament

Mrs. J. P. Powell, who Tuesday won the Phyllis Keeler Miller Memorial tournament at Washington Golf and Country Club, added more laurels to her golfing crown yesterday by winning the "Dirty Dozen" ladies tournament on the Manor Club course.

Mrs. H. B. Hartig was second, Mrs. J. W. Cramer, third, and Mrs. G. E. Scott, fourth. Twenty-two women were entered.

Mrs. J. T. Powell, winner of the Phyllis Keeler Miller Memorial championship Tuesday, won the "Dirty Dozen" golf tournament at Manor yesterday. She had three pars for the twelve holes. Second place was won by Mrs. D. C. Hartig; third by Mrs. J. H. Cramer, and fourth by Mrs. Everett Scott.

Mrs. May Is Low Net Winner in Miller Golf

In the play-off for second low net prize in the Phyllis Keeler Miller Memorial tournament yesterday at Washington Golf and Country Club, Mrs. Catherine May, of Kenwood, triumphed with a 95—14—81. She defeated Mrs. L. B. Platt, of Chevy Chase, with 101—14—87, and Mrs. W. E. Hall, of Washington, who failed to turn in a card.

Minor League Results

INTERNATIONAL LEAGUE.

All games postponed.

SOUTHERN ASSOCIATION.

First game—

		R.	H.	E.
Birmingham	000 000 002—	2	7	3
Atlanta	020 000 001—	3	8	1

Hughes, White and Berres; Kleinhans and Phillips.

Second game—

		R.	H.	E.
Birmingham	100 000 01—	2	6	2
Atlanta	000 001 02—	3	7	1

Walkup and Atwood; Butcher, Meadows and Phillips.

		R.	H.	E.
Nashville	000 200 000—	2	7	2
Memphis	002 022 00x—	6	11	3

Brillheart and Baker; Griffin and Custo.

		R.	H.	E.
New Orleans	101 001 012—	6	10	1
Knoxville	000 001 001—	2	7	2

Reddock and Autry; Rabb and Head.

		R.	H.	E.
Chattanooga	000 305 000—	8	11	4
Little Rock	000 001 000—	1	6	1

Pettit and Maple; Willoughby, Blatz, Burleson and Bool.

AMERICAN ASSOCIATION.

		R.	H.	E.
Toledo	312 200 000—	8	11	2
Minneapolis	300 226 00x—	13	14	1

Pearson, Bachman, Lee and Asby; Holsclaw, Vangilder and Glenn.

		R.	H.	E.
Indianapolis	000 120 100—	4	15	2
Kansas City.......	000 000 000—	0	6	2

Thomas, Gabby and Riddle; Woods and Brenzel.

		R.	H.	E.
Louisville	000 000 000—	0	5	1
Milwaukee	100 001 00x—	2	3	2

Marcum and Thompson; Polli and Young.

		R.	H.	E.
Columbus	304 030 000—	10	11	1
St. Paul..........	000 004 012—	7	10	1

Blake, Dean and Delancey; Garland, Newkirk, Aube, Thomas and Fenner.

PACIFIC COAST LEAGUE.

		R.	H.	E.
Oakland	001 000 000—	1	4	1
Los Angeles	200 000 00x—	2	6	3

Ludolph and Veltman; Newsom and Cronin.

		R.	H.	E.
Sacramento	000 050 001—	6	13	1
San Francisco	000 100 000—	1	9	1

Salvon and Woodall; Davis and McIsaac.

		R.	H.	E.
Hollywood	400 001 000—	5	9	1
Seattle	020 000 013—	6	9	0

Sheehan, Wetzel and Summers, Bassler; Sewell and Cox.

		R.	H.	E.
Missions	620 000 002—	10	15	1
Portland	311 000 001—	6	13	0

T. Pillette, Cole and Fitzpatrick; Koupal, Cohen, A. Jacobs, Bowman and Sheely.

TEXAS LEAGUE.

San Antonio, 9; Fort Worth, 3.

Tulsa, 11; Beaumont, 2.

Pin Tourney Has 4 New Leaders

Milne's 403 Is High; Abernathy Scores Set of 372.

FOUR new leaders, two individuals, one team and one doubles, came to the fore last night in the City of Washington championship bowling tournment being staged on the Lucky Strike drives. In Class B singles C. T. Milne turned in one of the best scores of the tourney, breaking the 400 mark by three. Milne, who represents the Income Tax Unit League, holds quite a margin over the runner-up and his total figures to stand up.

K. C. Abernathy, of the Supervising Architect's League, was the other singles entrant to top his class. Rolling in the "C" division, he knocked down 372 maples.

In the Class A doubles, Meade and Harrison turned in a 705 set.

Men's Shop Leads In Class B.

The Men's Shop, of Hyattsville, as a result if a 1,701 set, now holds away among Class B teams, this big total being largely due to a fine 360 set turned in by Wally Burton.

Last night's results:

SINGLES.

CLASS A.			
L. M. Ruche	106	93	86—285
J. Mooney	128	95	131—354
E. H. Connick	127	106	147—380
CLASS B.			
J. Ulrich	91	119	106—216
J. Smith	115	109	107—331
B. P. Taylor	113	104	98—315
W. E. Share	104	130	91—325
C. T. Milne	139	122	142—402
F. D. Mansuy	105	97	95—297
Zimmer	102	96	101—299
E. Robbins, jr.	104	127	99—330
J. Moore	109	106	96—321
CLASS C.			
C. T. Crown	92	103	100—295
W. R. Lucas	89	87	100—276
L. W. Plowman	98	109	103—300
K. G. Abernethy	136	109	127—372
B. R. Soper	102	105	130—337
A. Povich	111	128	94—333
H. Amer	130	83	115—328
H. Scott	112	115	110—337
H. Rees	100	99	124—323
W. E. Plantz	91	101	104—296
L. M. Cole	106	94	86—286
Henbery	114	89	118—321
R. A. Deaner	101	109	115—325
F. Buckholz	105	102	91—298
Sakellson	87	103	127—317
CLASS D.			
E. Weiss	112	111	122—345
A. L. Hancock	111	104	103—318
M. Cohen	97	94	97—288
J. W. Light	98	102	113—313
L. Pizza	93	79	104—276
E. Robbins, sr.	98	108	107—313
W. L. Colwell	100	96	93—289
Gus Blank	96	92	104—292
Boggs, J.	93	94	97—284
W. White	130	93	127—350
J. Pape	110	116	113—339
J. E. Lowery	94	107	107—308
CLASS E.			
J. H. Smith	82	87	94—262
W. T. Allen	111	101	88—300

DOUBLES.

CLASS A.							
Meade..	93	108	145				
Harrison	130	109	120				
	223	217	265				
Total			705				
CLASS B.							
Milne...	106	107	91	Fox.....	108	111	83
Mansuy.	115	114	108	Dust'off.	108	115	95
	221	221	199		216	226	178
Total			641	Total			620
Smith..	95	100	90				
Ferguson	92	110	100				
	187	210	190				
Totals			587				
CLASS C.							
M.Cohen	101	103	89	Deaner.	95	110	107
A.Povich	113	124	113	Bucholtz	109	108	111
	214	227	202		204	218	218
Total			643	Total			640
Brisker..	85	95	110	White...	123	86	98
Becker..	109	104	101	Sakellson	84	119	94
	194	199	211		207	205	192
Total			604	Total			604
Owen...	102	89	99	Schwier.	101	95	110
Butrum.	89	106	108	Allen...	94	121	118
	191	195	207		195	216	228
Total			593	Total			639
Lucas...	107	119	91	Plantz..	110	118	101
Zimmer..	93	118	119	Folk....	100	115	97
	200	237	210		210	233	198
Total			647	Total			641
VanD'ff	97	101	91	Amer...	85	106	96
Raftery.	109	115	121	Scott....	104	85	77
	206	216	212		189	191	173
Total			634	Total			553
Maley..	112	124	106				
Crizza..	88	91	87				
	200	215	193				
Total			608				
CLASS D.							
Vincil..	94	89	89	Blank....	120	108	101
Duncan.	112	123	130	Henebery	119	104	116
	206	212	219		239	212	217
Total			637	Total			668
Nelson..	87	94	116				
Dawson.	109	91	108				
	196	185	224				
Total			605				
Wolf...	107	81	93	Smith...	99	90	103
Kluft...	94	112	100	Crown..	100	93	126
	201	193	193		199	183	229
Total			587	Total			611
Balducci.	93	122	102	Weiss...	98	110	95
Simons..	99	92	99	Rees....	111	83	93
	192	214	201		209	193	188
Total			607	Total			590
CLASS E.							
Percy...	93	106	83				
Snell'gs.	89	81	100				
	182	187	183				
Total			552				

TEAMS.

CLASS B.			
GEORGETOWN RECREATION.			
E. Schlegel	106	108	98
Freeman	98	114	96
Woody	90	87	124
J. Moore	87	115	110
P. K. Beck	90	108	97
Totals (1,528)	471	532	525
MENS SHOP.			
P. Holst	108	122	113
Robinson	118	87	112
Best	105	113	111
Burton	138	111	111
Watson	116	120	113
Totals (1,701)	585	556	560
MONOTYPE.			
Burton	113	113	89
Costigan	123	97	94
Connor	91	100	105
J. Gormley	101	118	147
Mayhew	86	108	92
Totals (1,567)	514	536	517
CLASS C.			
BOND VITAMIN D.			
Sanders	93	110	88
Pape	100	104	95
White	85	112	115
Boggs	108	132	83
Gaylor	86	98	108
Totals (1,517)	472	556	489
OCCIDENTAL.			
Henebery	111	95	[illegible]
Blank	100	108	119
Sakellson	95	115	101
Deaner	90	117	91
Buckholtz	124	112	124
Totals (1,595)	520	547	528
CITY POSTOFFICE.			
Caplan	98	107	107
Vandershaff	101	121	101
Aleen	123	99	102
S. Schwier	106	103	85
Raftery	124	86	107
Totals (1,570)	552	516	502
STAR.			
Plants	125	113	128
Lowery	85	124	117
Moore	102	90	100
Folk	117	96	86
Cole	94	94	87
Totals (1,558)	523	517	518
BARRISTER.			
Shinnick	139	135	89
Speer	121	118	112
Manning	94	108	95
Horner	115	124	99
Silcox	94	116	104
Totals (1,663)	563	601	499
STATION.			
Ryon	121	83	102
Hall	110	110	97
Custer	86	107	97
Williams	98	94	85
Weeks	130	115	97
Totals (1,532)	545	509	478
TRY ME GARAGE.			
Kaufmann	88	92	109
Cashell	99	110	87
Stevens	116	98	89
Counselmann	100	104	126
Edwards	117	117	89
Totals (1,541)	520	521	500
LAND.			
Billings	118	92	97
Devine	104	92	108
Phelps	83	81	115
Dawson	101	90	89
Oberheim	116	105	106
Totals (1,497)	522	460	515

Tech and Western Nines Clash Today at Eastern

Foxley's Hopes Dealt Blow by Illness of Nau, to Be Replaced by Wilmuth; Teams About Even at Bat.

TECH and Western plunge into the swim for the interhigh school baseball crown this afternoon at the Eastern High School sports stadium, where they are scheduled to cross bats at 3:30 o'clock.

Tech's hopes were dealt a serious blow when Freddy Nau, clever and dependable regular second baseman, was stricken with an attack of appendicitis and rushed to the hospital for an emergency operation two days ago. His condition was reported as good last night at the hospital, but the situation was much different at Tech.

Ed Foxley, Tech mentor, will send Wilmuth to the keystone sack to replace Nau. The remainder of the team will be Williamson, third base; Beach, right field; Wheeler, shortstop; Thomas, catcher; Karl Nau, left field; Sullivan, first base; Virnstein, center field, and either Turner or Wiles, pitcher.

From the recent games of the teams it would seem that they are about on par in batting strength. Tech blasted a couple of Episcopal hurlers for a 12-3 victory, and Western pounded as many Hyattsville moundsmen for a 16-11 win.

Afield, what edge there is will be in the Eckington nine's favor. Sullivan, a lanky first baseman, has shown well in practice sessions, relieving Foxley of a heavy burden. Wheeler at shortstop, and Thomas behind the plate, both veterans, give the team somewhat of an even keel.

Although one of the youngest teams in the series, Western is represented by a capable lot of ball players. Coach Cliff Moore has been using Stephen at third, Rohrbaugh at second, Corcoran, shortstop, and Brennan at first, a combination that has smoothness afield and a punch at the plate.

Edmonston, Loveless and Kingsley will patrol the pasturelands, with MacPherson likely to start on the mound. Should the latter weaken it is probable that Loveless will be called into silence the big Tech bats.

Navy's Crew Leaves for New York

Will Meet Columbia Tomorrow; Other Events at Home.

Special to The Washington Post.

ANNAPOLIS, Md., April 27.—The Naval Academy varsity crew, admittedly showing more power and decidedly better form compared to early-season performances, left Annapolis for New York today for the annual brush with the Lions of Columbia University, to be rowed on the Harlem River Saturday at noon.

There is considerable rivalry between these institutions in aquatics, growing out of the fact that Richard J. Glendon, former head coach of the Navy sweepsters, has been handling the New Yorkers in recent years, whereas Charles (Buck) Walsh, chief mentor of the Middies, coached the Plebe oarsmen while Glendon was at Annapolis.

The Middies got an even break in their two previous starts this season. They were beaten by Princeton by a slim margin in the opener, two weeks ago, but came back last Saturday to register an impressive victory over Massachusetts Tech in much better time than their own or that of Princeton, and under more adverse conditions of water.

Good Contest Expected.

Both of these brushes were over the Henley course of 1 5-16 miles. The pull with the Lions will be over a 1-mile stretch, and the Tars have registered good time in their preparations this week, although greatly handicapped by rough conditions. This year's crew is somewhat lighter than most Navy varsity groups, but it has power and stamina, and a fine contest in oarsmanship is expected in Saturday's race.

With the oarsmen away and also the field and track reprresentatives participating in the Penn relays, Navy athletes nevertheless will be busy on home grounds, presenting a card of six events. Starting at 1:15 with a baseball game between the plebes and Mount St. Alban's School, of Washington, the following program will be run off:

Lacrosse, plebes and Friends' School, of Baltimore, and tennis, plebes and Maryland State Normal School, both at 1:15. Baseball, varsity and West Virginia University, at 2. Tennis, varsity and North Carolina University, at 2:30. Lacrosse, varsity and University of Pennsylvania, at 3.

Cards Send Art Shires To Farm at Columbus

St. Louis, April 27 (A.P.).—The St. Louis Cardinals today announced Arthur "The Great" Shires, infielder recently obtained from the Boston Braves, and three other Cards would be sent to Columbus, their American Association Farm, in exchange for Burges Whitehead, promising second baseman. The others sent to Columbus are Jim Lindsey, pitcher; Charles Wilson, infielder, and Gordon Slade, infielder.

SUNDAY GAME SOUGHT.

The Rockville A. C. desires a baseball game on Sunday with some unlimited aggregation in this vicinity. Interested managers should call Manager E. B. Gingell after 6 o'clock, at Rockville 202. Manager Gingell would also like to hear from unattached pitchers, the Rockville club being in need of hurling material.

WHITE SOX PLAY SUNDAY.

The Virginia White Sox meet the Georgetown A. C. nine Sunday at 3 o'clock on the Arlington Field. They will be seeking their third straight win.

HEIGHTS NINE BOOKING.

Congress Heights A. C. has a diamond available Saturday and no opponent. Teams interested should call Lincoln 4434-J after 6 o'clock.

CLASS D.			
INCOME TAX B. NO. 2.			
Butram	131	113	111
Percy	90	108	127
Snellings	82	100	87
Charles Owen	106	130	126
W. R. Lucas	109	108	95
Totals (1,623)	518	559	546
GOMPERS.			
Brisker	85	112	108
Berman	108	108	86
D. Becker	97	117	101
M. Cohan	115	101	100
A. Povich	97	109	121
Totals (1,565)	502	547	516
FIRING SQUAD.			
Long	120	105	95
Doolan	94	124	89
Gallate	107	90	88
Higgins	93	96	102
Mangene	101	118	105
Totals (1,527)	515	533	479
CLASS E.			
IONICS.			
Madden	89	88	91
Hermon	82	88	97
Rodebaugh	94	107	91
Ingraham	103	90	89
Manser	105	147	118
Totals (1,476)	473	500	483

Old Line Cubs Win Track Meet

Eastern High 76-41 Victim; One Track Mark Broken.

UNIVERSITY OF MARYLAND freshmen tracksters won their second meet in as many starts when they handily defeated Eastern High, 76 to 41, yesterday at College Park.

The Old Liners' superiority in the running events, in which they won every event and piled up 55 points to 8 for their opponents, was the telling factor. Eastern outscored the frosh in the field tests, but by only 33-21.

A new record for the College Park track was established by Bob Beers and Bob Slye, both of Maryland, who tied for first place in the 120-yard high hurdles in 15.6 seconds, lowering the old record of 16.1 seconds by a half second.

Former D. C. High Athletes.

Beers formerly attended Western High of Washington and Slye is an Eastern High product. Beers was the meet high point scorer with 13 and Slye was second with 12. Besides triumphing in the high hurdles, Beers also won the broad jump and tied for first in the high jump with Miller, of Eastern, while Slye took the 220-yard low hurdles and was second in the broad jump.

The only other contestant to win two events was Bob Beall, Maryland, who triumphed in the mile and half mile.

Campbell and Shore, each with 8 points, led Eastern scoring.

Summaries:

100-YARD DASH—Won by Smith, Maryland; second, Sonen, Maryland; third, Sanford, Maryland. Time, 10 seconds.

220-YARD DASH—Won by Sanford, Maryland; second, Sonen, Maryland; third, Smith, Maryland. Time, 23 seconds.

440-YARD DASH—Won by Frank, Maryland; second, Love, Maryland; third, Mitchell, Maryland. Time, 54.6 seconds.

120-YARD HIGH HURDLES—Tie for first between Beers and Slye, Maryland; third, Caron, Eastern. Time, 15.6 seconds. (New track record.)

220-YARD LOW HURDLES—Won by Slye, Maryland; second, Caron, Eastern; third, Zalesak, Maryland. Time, 26.2 seconds.

880-YARD RUN—Won by Beall, Maryland; second, Shaw, Eastern; third, Chew, Maryland. Time, 2 minutes 6.4 seconds.

1-MILE RUN—Won by Beall, Maryland; second, Asero, Maryland; third, Littlefield, Eastern. Time, 4 minutes 51.4 seconds.

HIGH JUMP—Tie for first between Beers, Maryland, and Miller, Eastern; third, Sprinkle, Eastern. Height, 5 feet 9 inches.

POLE VAULT—Tie for first between Drake and Sprinkle, Eastern; third, Gretz, Maryland. Height, 10 feet.

BROAD JUMP—Won by Beers, Maryland; second, Slye, Maryland; third, Sprinkle, Eastern. Distance, 22 feet ¼ inch.

12-POUND SHOTPUT—Won by Campbell, Eastern; second, Spates, Maryland; third, Wolfe, Eastern. Distance, 45 feet 4 inches.

JAVELIN—Won by Shaw, Eastern; second, Stevens, Maryland; third, Herbsleb, Maryland. Distance, 140 feet 6 inches.

DISCUS—Won by Wolfe, Eastern; second, Campbell, Eastern; third, McLaughlin, Maryland. Distance, 98 feet 9 inches.

MANGER TO PERFORM.

Al Manger, national weight-lifting champion, will do the three olympic lifts and various others as an added feature of the weight-lifting match between the teams of the Central Y. M. C. A. and the Panthers A. C. at 8 p. m. tomorrow in the gymnasium of the Washington Weight Lifting and Athletic Club, located in the rear of 1731 K street northwest.

BEN HUNDLEYS MEET.

A meeting of the Ben Hundley insect team has been called for tonight at 7:30 o'clock at 1484 Newton street northwest.

DOR-A LISTS PRACTICE.

All members of the Dor-A unlimited team are requested to report promptly at 2:30 o'clock Sunday on the Magruder Park field for practice.

Hitting the Headpin

MICHIGAN bowlers practically clinched the pennant in the Intercollegiate Alumni League last night by winning two games from Princeton, which is now tied with Maryland for second place.

Princeton, in losing and going into the tie with Maryland, will roll off to decide second place next week.

Henry Ravenel, of Michigan, was high scorer last night, with a 149, and Bumps Buell, of Maryland, was high with a set of 368. Maryland had the best team scores, registering 543 and 1,563.

Other results follow: Maryland took three from Dartmouth; Brown, two from V. P. I.; Penn, three from Oregon; Lehigh, three from Cornell; Navy, two from V. M. I.; Yale, three from Harvard.

Farley Opens Industrial Season

Throws First Ball; Ironmen Defeat Dairymen, 4-3.

POSTMASTER GENERAL JAMES A. FARLEY tossed out the first ball inaugurating the Industrial League pennant race yesterday, and immediately thereafter Gichner's Ironmen went out and scored a 4-to-3 victory over Fairfax Farms Dairy. A large crowd, including Walter Johnson, saw the game, which was played on the South Ellipse diamond.

Lefty Brown, winning pitcher, carried off individual honors. Brown held the Dairymen to five well-scattered hits, and, but for a brace of errors by Coker at second base, would have held his opponents to fewer runs. He also connected for one hit in four trips to the plate, but it was a healthy wallop, good for a circuit trip.

Obtain 10 Hits Off Foe.

The Ironmen pounced on Jim Brown for ten hits, scoring all of their runs in the first two innings.

Fairfax.	AB	H	O	A	Gichner.	AB	H	O	A
Mills,ss...	4	2	1	2	Stevens,rf..	3	0	3	0
Hunt,3b...	4	0	2	1	Barry,cf...	5	2	2	0
Cloud,rf...	4	1	0	0	Bowie,1b ..	4	1	7	0
Shoaf,cf...	4	2	4	0	Biggs,lf...	4	1	1	0
M'land,2b.	4	0	1	3	Coker,2b...	4	2	3	3
Baldwin,lf	4	0	1	0	Tribby,ss..	4	1	1	1
Dough'y,1b	4	0	8	0	Q'trelle,3b.	4	0	1	0
Dof'ger,c..	4	0	7	0	Gichner,c..	3	2	9	2
Murphy,p..	3	0	0	2	Brown,p...	4	1	0	1
Totals..	35	5	24	8	Totals..	35	10	27	7

Fairfax Farms.....	0	0	3	0	0	0	0	0	0	—3
Gichner Iron......	2	2	0	0	0	0	0	0	x	—4

Runs—Mills, Cloud, Murphy, Barry, Bowie, Quantrille, Brown. Errors—Moreland (2), Coker (2), Quantrille (2), Biggs. Two-base hit—Barry. Home run—Brown. Stolen bases—Cloud, Shoap (2), Moreland. Sacrifice—Gichner. First base on balls—Off Murphy, 2; off Brown, 1. Struck out—By Murphy, 6; by Brown, 9. Umpires—Bryant and Shoemaker.

LEGAL NOTICES

TREASURY DEPARTMENT OFFICE OF the Comptroller of the Currency, Washington, D. C., April 4, 1933.—Notice is hereby given to all persons who may have claims against "Continental Trust Company," Washington, D. C., that the same must be presented to John S. Bryan, receiver, with the legal proof thereof, within three months from this date, or they may be disallowed. F. G. AWALT, Acting Comptroller of the Currency. ap4-1y3mcl.

BANKRUPTCY NOTICES

IN THE SUPREME COURT OF THE DIStrict of Columbia, holding a Bankruptcy Court. In the matter of Vaughan B. Connelly, bankrupt. In Bankruptcy No. 2849. To the creditors of Vaughan B. Connelly, of the City of Washington, District of Columbia: Notice is hereby given that on the 8th day of April, 1933, the said Vaughan B. Connelly was duly adjudicated bankrupt, and that the first meeting of his creditors will be held at my office in the Investment Building, Fifteenth and K streets northwest, Washington, D. C., on the 9TH DAY OF MAY, 1933, at 10:30 o'clock a. m., at which time the said creditors may attend, prove their claims (claims shall not be proved against the bankrupt estate subsequent to six months after the adjudication as stated above); appoint a trustee, examine the bankrupt and transact such other business as may properly come before said meeting. FRED J. EDEN, Referee in Bankruptcy. 28

IN THE SUPREME COURT OF THE DIStrict of Columbia, holding a Bankruptcy Court. In the matter of George L. Williams, Bankrupt. In Bankruptcy No. 2857. To the creditors of George L. Williams, of the City of Washington, District of Columbia: Notice is hereby given that on the 20th day of April, A. D. 1933, the said George L. Williams was duly adjudicated bankrupt; and that the first meeting of his creditors will be held at my office in the Investment Building, Fifteenth and K streets northwest, Washington, D. C., on the 9TH DAY OF MAY, 1933, AT TEN O'CLOCK A. M., at which time the said creditors may attend, prove their claims (claims shall not be proved against the bankrupt estate subsequent to six months after the adjudication as stated above); appoint a trustee, examine the bankrupt and transact such other business as may properly come before said meeting. FRED J. EDEN, Referee in Bankruptcy.

IN THE SUPREME COURT OF THE DIStrict of Columbia, holding a Bankruptcy Court. In the matter of James E. Gray, bankrupt. In Bankruptcy No. 2855. To the creditors of James E. Gray, of the City of Washington, District of Columbia: Notice is hereby given that on the 17th day of April, 1933, the said James E. Gray was duly adjudicated bankrupt; and that the first meeting of his creditors will be held at my office in the Investment Building, Fifteenth and K streets northwest, Washington, D. C., on the 8TH DAY OF MAY, 1933, at 2 o'clock p. m., at which time the said creditors may attend, prove their claims (claims shall not be proved against the bankrupt estate subsequent to six months after the adjudication as stated above); appoint a trustee, examine the bankrupt and transact such other business as may properly come before said meeting. FRED J. EDEN, Referee in Bankruptcy. 28

IN THE SUPREME COURT OF THE District of Columbia, holding a Bankruptcy Court. In the matter of Walter E. Myers, bankrupt. In Bankruptcy No. 2750. Notice is hereby given that the above-named bankrupt has filed his petition praying for a discharge from all his debts in bankruptcy, and that his creditors and other persons in interest are required to enter their appearance in opposition, if any so desire, in the Clerk's Office of said Court, on or before the 29TH DAY OF MAY, 1933. FRED. J. EDEN, Referee in Bankruptcy.

IN THE SUPREME COURT OF THE District of Columbia, holding a Bankruptcy Court. In the matter of Jacob Blumberg, bankrupt. In Bankruptcy No. 2818. Notice is hereby given that the above-named bankrupt has filed his petition praying for a discharge from all his debts in bankruptcy, and that his creditors and other persons in interest are required to enter their appearance in opposition, if any so desire, in the Clerk's Office of said Court, on or before the 29TH DAY OF MAY, 1933. FRED. J. EDEN, Referee in Bankruptcy.

IN THE SUPREME COURT OF THE DIStrict of Columbia, holding a Bankruptcy Court. In the matter of Helen R. Leizear, Bankrupt. In Bankruptcy No. 2858. To the creditors of Helen R. Leizear, of the City of Washington, District of Columbia: Notice is hereby given that on the 21st day of April, 1933, the said Helen R. Leizear was duly adjudicated bankrupt; and that the first meeting of her creditors will be held at my office in the Investment Building, Fifteenth and K streets northwest, Washington, D. C., on the 9TH DAY OF MAY, 1933, AT ELEVEN O'CLOCK A. M., at which time the said creditors may attend, prove their claims (claims shall not be proved against the bankrupt estate subsequent to six months after the adjudication as stated above); appoint a trustee, examine the bankrupt; and transact such other business as may properly come before said meeting. FRED J. EDEN, Referee in Bankruptcy.

PROPOSALS

PROPOSALS will be received by the Bureau of Supplies and Accounts, Navy Department, Washington, D. C., until 10 o'clock a. m., MAY 3, 1933, for furnishing aircraft thermometers and compasses to the Naval Observatory, Washington, D. C. Apply for proposals to the Bureau of Supplies and Accounts. J. J. CHEATHAM, Paymaster General of the Navy. 21,28

LOST 1

CAMEO pin, framed in silver; Reward. Mrs. Walter A. Bloedorn, 2814 13th st. nw.

DOG—Blackish brown Scotch terrier; female; red collar, plaid leash; $15 reward if returned to 1618 29th nw.; Pot. 2894.

GUEST THEATER TICKETS—The Washington Post will give two free guest tickets to Loew's Palace Theater with each paid-in-advance want ad for seven or more times when brought to The Post's main office. Now showing: "Cavalcade," with Diana Wynyard and Clive Brook.

FOUNTAIN PEN—Gold; initials R. L. H. Reward if returned to R. L. Hargreaves, Park Savings Bank, 14th and Kenyon sts.

HANDBAG—Left in Diamond taxi, No. 214, Thursday a. m.; containing valuable receipts, loan book. Reward. GE. 8432.

LOCKET-PIN—Masonic emblem with diamond chips; man and woman's picture inside. Liberal reward. Lin. 1773.

WATCH—Elgin wrist watch; from Scott Circle to 14th and R. via Church st. Reward. WE. 1160, Apt. 1114.

FOUND 2

IN DIAMOND CABS:

Badge (cab driver's), in Cab No. 368.

Package in Cab No. 813.

Call Lost and Found Dept., North 3363.

PERSONALS 3

CHAMBERS CO.
Complete Funeral as low as $65.

AGED AND INVALIDS cared for by graduate nurse in private home; first and second floor rooms. Adams 8990.

A HAPPY HOME for your child; mother's care; day, wk., mo.; suburb. CL. 4530.

BABIES AND SMALL CHILDREN to board; excellent mother's care; special diets; doctor's ref.; reas. Claren. 517.

BODY MASSAGE—Masseur from New York City; gentlemen only. Nat. 5058.

BRING YOUR FEET back to normal by wearing my featherweight arches made to your individual impression; enjoy walking. J. Wilson Blair, Foot Correctionist, 1028 Conn. ave.; ME. 2161.

CAN get full loan, surrender and dividend values of life policies and help with lapsing policies; 35 years' experience. Ira J. Bell, attorney; specialty, ins. law. 724 Albee Bldg., 15th and G.

CASH FOR GOLD, watches, diamonds, jewelry, antiques, silver, pawn tickets. Livingston, 1404 N. Y. ave. ME. 9264.

COLLECTIONS—White and colored—Are you having trouble collecting your rent? Let us help you! Fidelity Realty Co., 1234 You nw. De. 0536.

DANCING taught in your own home. Professional dancer, St. 9018.

DEPRESSION PRICES—Reduce now; no starvation diet; no flabby skin and muscles. Get your blood stream clear. Turkish bath and massage for elimination and circulation; colonic irrigation; sun bath; infra-red for arthritis; trained Takoma Park Sanitarium nurse; muscle-lifting facial pack, $1 with bath. Shampoo and wave, $1. With Bonat permanent wave, $5, we give free salt rub steam and shower to relax. Open eves., Sun. to 2 p. m. Ladies' Turkish Bath. Keith-Albee Bldg., G st. entrance, elevator down. Met. 7236.

DETECTIVES—Private; confidential. Offices 3d fl., Munsey Bldg.; Dist. 7064

DR. DELLA LEDENDECKER'S WONDERFUL HANDS WILL RUB THOSE ACHES & PAINS AWAY. 3025 O NW.; WEST 1120.

GOVERNMENT EMPLOYES—Are you having difficulties meeting obligations? See Financial Adjustment Bur. 800 F nw.

GUEST THEATER TICKETS—The Washington Post will give two free guest tickets to Loew's Palace Theater with each paid-in-advance want ad for seven or more times when brought to The Post's main office. Now showing: "Cavalcade," with Diana Wynyard and Clive Brook.

HANDBAGS—RELINED, REPAIRED AND MADE OVER; REAS. 1748 M ST. N.W., AT CONN. AVE. ME. 6499.

CHAMBERS CO.
One of the Largest Undertakers in the World

MASSAGE—Refined white nurse. For appt. home or hotel. 617 F st., apt. 5.

MASSAGE—Baths; white nurse; refined; exclusive clientele. NA. 8563. Hrs. 10-8.

MASSEUSE—Graduate nurse; healthy; colored; speaks German, French and Spanish; refined only. Decatur 5297.

NERVOUS & similar ailments; quiet room; porch, spacious shady ground. Co. 1924.

ONE THOUSAND business cards printed in Washington, $1.45; work called for and delivered. Dec. 3750-W.

SEAMSTRESS—FIRST CLASS; BY DAY OR AT HOME; REMODELING. NO. 0314.

THURSTON SCHOOL, 2426 19th st. nw. Col. 9442-W. Instruction and care of children, primary and kindergarten grades; hours, 8 a. m. till 5 p. m.; reas. rates.

SWEDISH MASSAGE—GERTRUDE JOHNSON. NA. 9066, APT. 103.

CANOES FOR HIRE AND SALE
DEMPSEY'S BOAT HOUSE
36th & K Sts N.W. WEst 2716

BATHS—MASSAGE—ALCO RUBS. Grad. white nurse. 1230 17th st. nw., 2d fl. frt. (walk in). Hrs. 9-9. Open Sun.

DOES ANY ONE OWE YOU MONEY? Let us collect it for you; no charge for services unless collection is made. THE WASHINGTON CREDIT BUREAU, INC., 1168 20th st. nw. Nat. 2444.

MASSAGE AND ELECTRIC TREATMENTS. For Appointment Call DISTRICT 5638.

Draperies Curtains, couch covers, dressmaking, plain sewing; your home or mine. Col. 0569.

DAMP WASH 24-hr. serv. Lewis Laundry. De. 3667.

CHAMBERS CO.
Ambulance Service, $4.00

FOR WRINKLES—FINESA
Absolutely guaranteed and highly recommended by scientists; removes minor wrinkles, blackheads, rough and scaly skin; restores youthful appearance; it is very economical. Call your druggist or mail your order with $1 to A. Ferdandez & Co., distributors, 2631 14th st. nw., Washington, D. C., or call for delivery AD. 5429. CO. 9297, ME. 6808.

CLAIRVOYANTS 4

LICENSED BY DISTRICT OF COLUMBIA
D'ASHMAN 704 13th NW., Near G. NA. 9361
ADVICE ON ALL AFFAIRS OF LIFE.

MME. LEE GIFTED LIFE READER
Powers a gift by birth to tell all. Giving names, dates, facts. One visit will mean more than thousands to your happiness. This clipping and $1.00 entitles you to a $2 reading. Hrs. 9-9 daily. 716 7th st. nw.
OVER CUT-RATE PERFUME CO.

FAMOUS SEER
The Man Who Knows
Special Readings $1
This strange man sees the way and tells it all. Just what your life has been, just what it will be. Tells you when and whom you will marry; whether husband, wife, or sweetheart is true or false. Tells as to changes, travel, lost or absent friends, divorce, wills, deeds; whether it is best to buy or sell. He tells the good and the bad. A visit will convince you of his wonderful power.
Something tells you this is the man. You feel the impulse to call. Do not delay. Copyright, Apr., 1931.
TWO ENTRANCES: 608 12TH ST. NW. 1203 F ST. NW., 2d Floor.
HOURS, 10 A. M. TO 7 P. M.

SPIRITUALISTS 5

DR. JANE B. COATES. Readings by appointment. Resid. phone, Col. 6227. 1627 Lamont st. nw., Apt. 2.

MRS. EMMA MARIE FOGERTY. Special readings by appointment. Dec. 0606. 1735 New Hampshire ave. nw., Apt. 204.

J. K. SIMMONS, SPIRTUAL ADVISER. Readings by appt.; seances Thurs., 8 p. m. 1341 NEWTON ST. NW. Col. 4342.

MOTOR TRAVEL 6

RELIABLE PRIVATE CARS. CUT RATE BUS TICKETS. NATIONAL TRAVEL BUR., 413 WOODWARD BLDG. NA. 3724.

GREATLY REDUCED RATES TO EVERY PART OF THE UNITED STATES.
Baltimore, Round Trip, Good Until Used. $1
NEVINS BUS LINES
807 13TH ST. NW. MET. 4437.

AUTOMOBILES for SALE 7

BUICK '27 Roadster, good running condition, $45. Steger Motor Co., 645 Md. ave. ne. Lin. 0176.

BUICK 1929 Coupe; rumble seat, 6 wood wheels; splendid mechanical condition; only $65 down.
LUSTINE-NICHOLSON MOTOR CO.
Hyattsville, Md. Greenwood 2200.

BUICK COACH, 1929. In splendid condition; 4 new tires; good finish; a clean bargain at $295. Williams & Baker, Inc., 1507 14th st. nw.

CADILLAC—1931, 12-cylinder Sedan, 13,800 miles; original tires; like new throughout; body by "Fleetwood;" radio; original cost, $4,450; our price, $1,695. Adams 1424. J. D. Hunt, Auto Broker, 13th and Upshur sts. nw.

CADILLAC limousine, fine cond.; also good casket wagon (special built), $300 for both; any demonstration. 3034 M st. nw. West 0096.

CHEVROLET 1931 Special Sedan; driven only 13,000 miles; new-car condition throughout. Sell for $110 down; terms.
LUSTINE-NICHOLSON MOTOR CO.
Hyattsville, Md. Greenwood 2200
Open Evenings. "Come Over."

CHEVROLET 1931 sedan; all new tires; seat covers; new paint; can't be told from new $295
OURISMAN CHEVROLET
625 H St. NE. Lincoln 10200.

CHRYSLER Convertible Coupe, 1930. Here is the smartest and sportiest looking convertible in Washington; beautiful gleaming black finish and chrome nickel trim like new, leather upholstery, new top, new tires and mechanically like new; you'll fall in love with this car at first sight $345
THE TREW MOTOR CO.,
1509 14th. Decatur 1910.

CHEVROLET 1931, cabriolet. Splendid; equipped with Majestic Radio $315
WISCONSIN MOTORS, INC.,
29th and M sts. nw. Dec. 5540.

CHEVROLET 1931 Special Coupe; rumble seat; original maroon finish like new; best mechanical condition; $95 down; your car in trade.
LUSTINE-NICHOLSON MOTOR CO.
Hyattsville, Md. Greenwood 2200
Open Evenings. "Come Over."

GASOLINE ALLEY — Don't miss this feature in colors in The Sunday Post — Look Out Below

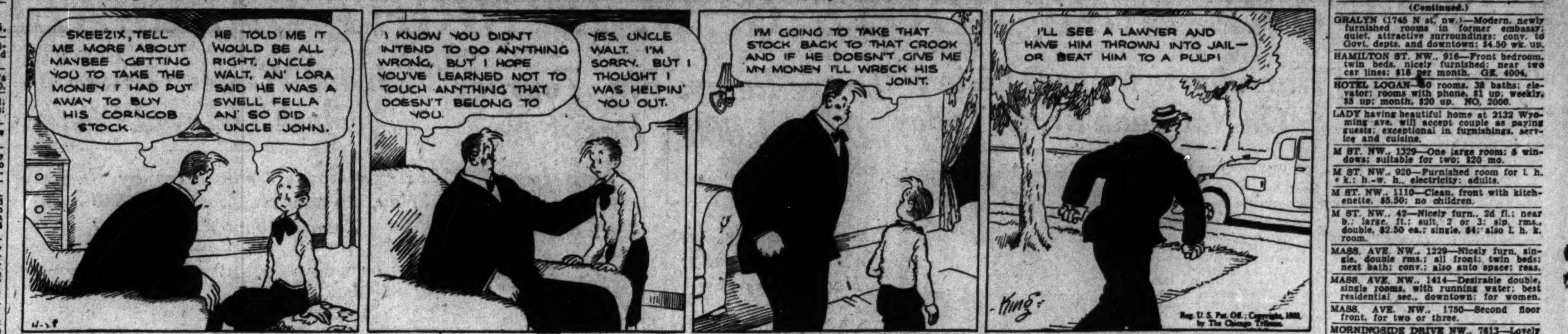

AUTOMOBILES for SALE 7 (Continued.)

BETTER BARGAINS
See TOM FIRST
Sales CHRYSLER PLYMOUTH Service
637 N ST. N.W.

BEST BUYS OF 1933

SPECIAL
1932 PLYMOUTH SPORT ROADSTER
6 wire wheels; finish and tires in excellent condition; "floating power" motor with very low mileage $335

STUDEBAKER 1926 Roadster with rumble seat. This car has a good engine and runs fine; you really can't go wrong at only $49

CHEVROLET 1929 Coach. You can economize with this car and not ride with your tongue in your cheek either; motor, tires and upholstery are O. K. $99

FORD 1929 Coach. If you want economical transportation that looks clean and is reliable, see this one at $99

CHEVROLET 1929 Coupe. No need to pay more when you can get as much out of this car as you can a higher-priced one; it looks as neat as a pin and runs like nobody's business $99

FORD 1930 Coaches. We have three of these cars, all in A1 shape; take your choice at $149

PONTIAC 1930 Roadster; 6 wire wheels; rumble seat; in nice condition throughout. A real bargain at $245

LA SALLE 1927 Phaeton. Has light tan finish and beautiful leather upholstery; a de luxe job with 6 wire wheels and well fenders. In tip-top shape $195

FORD 1930 Roadster. Looks clean as a whistle and runs like a top $140

OLDSMOBILE 1931 "Patrician" Sedan; a de luxe model with 6 wire wheels and well fenders finished in a beautiful light tan. Paint and upholstery show no wear at all; tires have good tread and the motor is perfect $475

MARMON ROOSEVELT 1929 "8" Sedan. This is a de luxe model finished in tan, with 6 wire wheels, well fenders and trunk rack; a classy looking car in fine condition for only $145

DE SOTO 1932 "8" Sedan. Finished in a stylish light brown with rich upholstery, good tires and fine 8-cylinder engine; has been driven very little $475

CHRYSLER 1929 Sedan; a real investment in a high-grade car with a 100% perfect engine, good rubber, excellent finish, and clean, durable upholstery $259

TERMS TRADE
See TOM FIRST
Sales CHRYSLER PLYMOUTH Service
637 N ST. N.W.

SEE TAYLOR FIRST
"Better Used Cars Always"

1932 CHEVROLET COACH, DRIVEN VERY LITTLE; ALSO 1932 COUPE AT $395

CHEVROLETS		OTHERS	
'29 Sedan	$175	'31 Ford Pha.	$195
'30 Sedan	259	'30 Ford Twn. Sed.	213
'31 5 Wnd. Cpe.	295	'30 Chrys. Cpe.	245
'32 5 Wnd. Cpe.	395	'31 Ford Tudor	245
'31 Spec. Sedan	365	'29 NASH Sedan (Twin Ign. with Trunk)	345
'31 De Luxe Coach	335		

75 Others—12 Makes, Any Model, $45.00 Up

VERY SPECIAL
1930 HUPMOBILE SEDAN—not perfect, no; but actually worth $50 more than our price $195

FREE a SIX (6) MONTHS' LUBRICATION POLICY with EVERY GUARANTEED USED CAR.

TAYLOR MOTOR CO.
1835—14th at T—1901

CHEVROLETS and Fords; large assortment at low prices and easy terms. Barry-Pate Motor Co., 2525 Sherman ave. nw. Adams 6000.

CHRYSLER $95
Roadster. A real bargain.
2303 14th St. N.W. Col. 9396.

CHRYSLER Sedan, 1930. Black finish; in perfect condition; not a scratch or blemish on any part of the car; equipped with beautiful set of hand-tailored slip covers. All tires in excellent condition; mechanically fine; a beautiful car with sparkling Chrysler performance $345
TREW MOTOR CO.,
1509 14th. Decatur 1910.

ESSEX 1929 Coach. Worth Double. $75
2303 14th St. N.W. Col. 9396.

FORD 1931 TOWN SEDAN
Very fine condition $265
2303 14th St. N.W. Col. 9396.

FORD 1929 COACH
Mechanically perfect. Looks fine $125
2303 14th St. N.W. Col. 9396.

FORD—1931 coupe; splendid condition, $235; terms. Northeast Motor Co., 920 Bladensburg rd. ne. Atl. 0200.

GUEST THEATER TICKETS—The Washington Post will give two free guest tickets to Loew's Palace Theater with each paid-in-advance want ad for seven or more times when brought to The Post's main office. Now showing: "Cavalcade," with Diana Wynyard and Clive Brook.

MARMON ROOSEVELT $225
Sedan in excellent condition.
2303 14th St. N.W. Col. 9396.

MARMON SEDAN 1928 Model "78" with 6 wire wheels, trunk rack and maroon finish a real bargain at $175
STANLEY H. HORNER
1015-1111 14th st. nw.

NASH 1929 Special "6" Sedan; overhauled and refinished $265
2303 14th St. N.W. Col. 9396.

OAKLAND COACH....$49
2303 14th St. N.W. Col. 9396.

PEERLESS—1931 De Luxe sport coupe, 4 passenger; brand-new tires; 6 wire wheels; absolutely perfect; privately owned and driven; owner broke. Ad. 3515-J.

PONTIAC—Coach, 1928; new top, paint, motor overhauled; brake lining, good tires; $59 cash. 1240 Newton st. ne., Brookland.

PONTIAC—1930 sedan; good condition; $15 down; liberal terms (no property signers). Century Motors, 1805 14th st. nw. North 9232.

REPOSSESSED cars, belong to finance company, stored here, will be sold for balance due on each car. 1615 O st. nw.

WILLYS Late 1933 Sedan; driven 1,200 miles as demonstrator; New in every way. Sacrifice price $485
WILLYS DEALER.
2303 14th St. N.W. Col. 10472.

SEE TOM FIRST.
For Used Car Bargains.
637 N St. NW.

BETTER USED CARS.
GRAHAM MOTOR SALES
1526 14th St. NW.

BLANTON MOTOR CO.
Plymouth and De Soto Dealers.
3-11 New York Ave. NE.

STEUART MOTORS
SUPER-SPECIAL
1931 NASH COUPE
Twin-ignition "8," in perfect condition, with down-draft carburation, chassis lubrication, excellent finish, upholstery and rubber; driven slightly more than 10,000 miles; traded at a sacrifice on a low-priced car $389
ALSO
1929 Buick 4-door Sedan $269
Easy Terms and Trade
6th and New York Ave.
Open Evenings and Sundays.

More Value for Less Money.
NOLAN MOTOR CO.,
1111 Eighteenth St. N.W.

50 USED CARS—Priced Right.
LOGAN MOTOR CO.,
1810 E ST. N.W.

Buy a "Chernerized" Used Car.
CHERNER MOTOR CO.,
1781 Florida Ave. N.W.

1930 FRANKLIN SEDAN.
Paint, upholstery and motor in new-car condition at a used-car price; $850. Your care in trade.
CALLAN MOTORS, INC.,
Franklin Distributors.
1529 M st. nw. Dis. 3458.

AUTO TRUCKS—TRACTORS 8

FORD TRUCK—1930; A-1 condition; de luxe delivery; $250. A. H. Chaconas, 2500 14th st. nw.

FORD—1½ ton truck, panel body. G. M. C. 2-ton truck, stake body. Phone National 2014.

GOOD USED TRUCKS
BEER TRUCKS
Bargains in vans, deliveries, dumps and trailers; reconditioned and repainted.
STERRETT OPERATING SERVICE,
30 M ST. N.E. GMC Dealer. Met. 0605.

AUTO REPAIRING—PARTS 9

Auto Tops Rebuilt—Low as $6.95 Guar. work & materials. Rear 3124 Georgia Ave. N.W. COL. 6256.

GARAGES 12

1ST ST. SE., 300—4 private brick garages; summer rates, $5 each per month. LI. 9398.

WANTED—AUTOMOBILES 13

USED CARS BOUGHT, SOLD AND EXCHANGED.
MANHATTAN AUTO & RADIO CO.
1706 7TH ST. N.W.

CASH FOR USED CARS. CALL NORTH 10096.
FRED L. MORGAN, 1341 14th st. nw.

WE WILL BUY Your Car for Cash.
See Mr. Dillon, 1440 P St. N.W.

CASH FOR YOUR CAR
or will pay unpaid balance and give you difference in cash. See Mr. Barnes, 1729 14th st. nw.

SEE US LAST
Highest Prices for Your Car.
UNITED MOTOR CO., 40 H st. ne.

RECOMMENDED SERVICE 14

The following business concerns guarantee satisfaction to Post readers. Any complaint found necessary to be made to The Post will receive prompt attention. For admission to Recommended Service Column call National 4205, Branch 43.

ANY painting and papering? I need work. Will give attractive prices. Best refs. R. P. Letts, Met. 5316.

CARPENTER & BUILDER—All kinds of alterations and repairs at most reas. prices; painting; prompt serv. We. 2745.

CARPENTERING, painting, glazing, fencing, roof mending; jobbing or by day. Call North 5537. J. E. Gilliss.

FLOOR SANDING, refinishing, cleaning, waxing, painting, roof repairing; estimates free. Day, Capitol Heights 82.

FLOORS SANDED and finished; price reasonable; also American sanding machines rented. H. L. Caton, At. 0280.

FURNITURE repaired, 25c to $1; vacuum cleaners, sewing and washing machines, $1 to $2; upholstering; guar. Li. 5062.

GENERAL house repairing, plastering, cementing, stucco, carpentering; garages built; roofing, painting, paperhanging. Terms arranged. Clar. 461-W-1.

GUEST THEATER TICKETS—The Washington Post will give two free guest tickets to Loew's Palace Theater with each paid-in-advance want ad for seven or more times when brought to The Post's main office. Now showing: "Cavalcade," with Diana Wynyard and Clive Brook.

LANDSCAPE GARDENER—Complete landscape service, most reasonable rates; specializing in building rock gardens and lawns. J. H. Rose, Falls Church 106-J-1.

LAWN MOWERS SHARPENED and adjusted; new and used mowers for sale; your old mower in trade. DI. 9322. 917 11th nw.

LET US do your painting and papering; $4 room up. Also exterior and interior decorating. Adams 5681.

PAINTING AND PAPERING—Expert work neatly done. Work guaranteed; low rates. Call Linc. 4568.

PAINTING & PAPERHANGING — Rooms papered, $4.50 up, paper included; white mechanics. Jack Sparkes, LI. 7682.

PAINTING, papering, decorating, very reasonable; prompt service; workmanship guaranteed. Ask Kahan, Ad. 2245.

PAINTING & PAPERING—Rooms, $4 up, paper incl.; absolute satisfaction guar.; special prices on all work now. Wheeler & Sons, 309 4th st. Lin. 7835.

PAINTING—Int. and ext.; expertly done; quality work; real depression prices; est. free. Call Crosby any time. LI. 1699-W.

PAPERING, painting, plastering, calcimining; rooms, $5 up; city or country. S. Goldblatt, Nat. 8646. 1923 Pa. ave. nw.

PAPERING—Rooms, $3; paper, incl. this week only; work guar.; painting; reas. James Jones. 1629 6th nw. Po. 1253-W

PAPERING—AVER. ROOM, $6; CLOSETS FREE; PAINTING REAS.; WORK GUAR. LI. 3165. LEWIS SHOAP.

PLUMBING! HEATING! Call Carl and save money. City and suburbs. Terms. Met. 9087. Berwyn 99. 1132 9th st. nw.

REPAIRING of plaster, stucco, chimneys, roofs and leaky basements; painting; satis guar.; reas. Minnick, Me. 2846.

SCREENS made and repaired, furniture redecorated, upholstered. Window cleaning. Special rates. Ben. WE 1097

SHERMAN AVE. CONCRETE WORKERS. We do all kinds of concrete repairs, step coping and walks; plastering estimates free. 2501 Sherman ave. nw. Col. 0299-J.

WANTED—By expert mechanic, a late model auto for the rendering of services in the line of papering, painting or carpentering. Box 103 Washington Post.

JOHN GLENN.
Painting, Paperhanging and Plastering.
431 Pea Street N.W.
Call DEcatur 3157 for estimates.

$3 FOR LABOR—Rms. papered, painted. M. L. Fields, 136 Pierce nw.; No. 0971.

Slip Covers Reupholstering, reas. Potomac Up. Co. Ad. 7145-J.

Chair Caneing Porch rockers splinted; upholstering.
ARMSTRONG, 1235 10th st. nw. Met. 2062.

ANY 9x12 RUG SHAMPOOED $1
In your home; A-1 references.
Schlecht & Lundquist. ME. 8352

SCREENS Fencing, gen'l repairs, painting, carpentering, guar.; esti., reas. Beck, Li. 0063-W, after 5.

$1 ACME RADIO REPAIRING. $1
POWER PACKS, $5.50 UP.
POT. 5907. 1406 N. Capitol St.

WINDOW Cleaning, floor waxing; reas. M. Mays, Hillside 0269.

Upholstering Repairing, slip covers, cushions; work reas.
GARLAND, 5632 Georgia ave.; GE. 3646.

ROOMS PAPERED, $3.50
Up. Work guaranteed; 1933 patterns; white mechanics. Fisher, ME 6682.

Radio SERVICE CALLS 50c Columbia 8499

50c—Washington Radio Service. service charge. 3100 Ga. Col. 8255

REMODELING
And Repairing of All Kinds.
Carpentering, Heating, Papering
Cementing, Plumbing, Painting
Garages, Roofing, Plastering
Inclosed Porches, Wiring
See Us First.
We do your work satisfactorily at prices within your means.
NO CASH REQUIRED.
Payment As Low As $5 Mo.
First-class mechanics. Estimates gladly given.
THOMAS CROWDER CONSTRUCTION CO.,
1035-36 Earle Bldg. NA. 1640.

HOUSE WIRING 6 rooms, 2 halls, bath, with fixtures, $39 up; floor plugs, $2 up.
G. A. YOUNG, LI. 6603-W.

Have That
LAWN MOWER
Sharpened Now!
While you can still take advantage of our special offer. For a limited time only we will sharpen, adjust, oil and clean your mower for only $1.25. We will call for and deliver free. All mowers sharpened by the Electrakeen system. WE DO NOT USE EMERY WHEELS that burn steel and draw temper, which causes big nicks when the blade hits the smallest stones. The Electrakeen system is a smooth-grinding system that gives the blade a sharper, longer-lasting edge. Don't forget the special offer is for a limited time only. Call Met. 2735 now and get your old machine ready. Mt. Vernon Cycle & Sport Shop, 738 9th st. nw. (opp. Rialto Theater.

Every telephone in Washington is a branch agency for Post Classified Ads. Just call National 4205 and pay later.

MOVING—STORAGE 16

BEER HAULED! 400 case lots from Harrisburg, Pa. to D. C. 24-hour service. Wisconsin 3367. $35

DUMP TRUCKS—HIRE FOR STEAM SHOVEL OR HAULING; DAY, WEEK, HOUR; REAS. DODSON, LI. 3699.

GENERAL moving and hauling, local and long distance to anywhere; day, night; reas. Gr. 2032-W. Neil M. Morris

MOVING Hauling & Express Work, $2 up. Newburn, Dis. 3542.

HELP WANTED—FEMALE 17

ACTUAL RECORDS—Student in school 23 days, without previous training, placed in stenographic position $25 weekly; another, 2 months in school, without previous training, placed $22.50 weekly; another, 5 months night school, placed new secretary $1,500 year; many others. Results of a NEW DEAL, Jr. accountancy, private secretarial and finishing courses, 2-9 months. Why waste your time and money with old methods and earn less? "The best is the cheapest." New classes forming. Boyd's, 1333 F st. Nat. 2340.

BUSINESS woman interested in cosmetics to train for office management; position created by our rapid expansion; demands executive ability and best reference; specialized training furnished. Apply Room 225, Bond Bldg.

GUEST THEATER TICKETS—The Washington Post will give two free guest tickets to Loew's Palace Theater with each paid-in-advance want ad for seven or more times when brought to The Post's main office. Now showing: "Cavalcade," with Diana Wynyard and Clive Brook.

LADY well educated; pleasing personality; company established 1888, permanent connection; write Box 96, The Washington Post, or phone Nat'l 4969.

WE HAVE AN opening for a lady who can meet equally the better people of suburban Washington; references required. See Mr. Hull, 603, 1319 F st. nw.

YOUNG LADY under 27 for secretarial and outside work. Reply, giving your experience, education, and inclose photograph if one is available. Box 145, Washington Post.

HELP WANTED—MALE 18

BARBER—For Saturday; first class. 204 15th st. se.

FASTEST 25-cent article in city; easy seller. Apply 920 M st. nw.

GUEST THEATER TICKETS—The Washington Post will give two free guest tickets to Loew's Palace Theater with each paid-in-advance want ad for seven or more times when brought to The Post's main office. Now showing: "Cavalcade," with Diana Wynyard and Clive Brook.

HARD-WORKING men, with grit and ambition, wanting permanent employment call Room 738, Investment Bldg.

MAN—Willing to work; neat appearing, active; permanent position; chance for advancement; sales and service. Begin Sat., 29th. Apply 2-4 p. m., 977 Press Bldg., 14th and F sts. nw.

MEN—Wanted at once; a few good men to sell life insurance; experience not necessary; we teach you. Room 202, 917 15th st. nw., 9 to 11 a. m.

MEN—We offer an excellent opportunity to a limited number of young men, preferably between the ages of 20 and 35 years; sales experience helpful; not a door-to-door canvassing proposition; refined work in every sense of the word; truly an unusual opportunity. See Mr. Herrlick, 9:30 to 12 a. m., Barber & Ross, Inc., 11th and G sts., 3d floor.

REAL SILK Hosiery Mills have openings for 2 men; can earn $27.50 wk.; product advertised by both radio and national publication. 602 International Bldg.

SALESMEN—Responsible, adaptable, willing to work 55 hours per week; thorough training; no deposit or investment. Box 221, Washington Post.

SELL fast repeat; 10c to 25c; seasonable items. Can earn $1 to $3 daily. 527 9th st. nw. Room 305.

SEWING-MACHINE man; exp. as crew manager; right man can earn $50 up. Mr. Harris, 3337 Conn. ave.

TELEPHONE SALESMAN — Aggressive and diplomatic; one who has successfully sold stocks and bonds or advertising, &c., over the telephone. Call in person between 4 p. m. and 6 p. m., Room 733, Ambassador Hotel.

WANTED—Pin game operators; must know business from A to Z. Call after 6 p. m., Clarendon 1633.

WE HAVE an opportunity for an unusual man with a wide city acquaintance in Washington. It is necessary that you be a No. 1 salesman, under 40; that you have the appearance and the vocabulary of a gentleman. The work is for a prominent Washington institution. When replying, give facts and your past earning capacity. Box 144, Washington Post.

MANAGERS.
Chain organization requires enthusiastic men, under 30; good personality; selling ability; for photo studios in dept. stores; photographic experience unessential; salary or commission. Box M-3, Washington Post.

CHAUFFEURS WANTED
TO DRIVE FOR THE
BELL CAB CO.
LIBERAL PROPOSITION
APPLY 1317 L ST. N.W.

TAXICAB DRIVERS
BLUE LIGHT CAB CORP.
NOW OPERATING
TELEPHONE SERVICE
Needs Steady, Experienced Chauffeurs.
211 QUE ST. N.W.

HIGH CLASS SALESMEN
One of the oldest established Real Estate Firms of Washington offers to experienced salesmen of fine appearance, training and culture, splendid opportunities in handling the highest class of Suburban northwest properties. It is not necessary that applicants have had experience in selling real estate. Apply in writing giving age, whether married or single, experience and reference. Box 133, Washington Post.

SITUATIONS—FEMALE 21

COLORED GIRL wants job nursing; will give reference; can't stay nights. Adams 0655.

COOK—Colored; prefers to stay nights; can give excellent refs. AT. 6222.

HAND LAUNDRESS—Colored; exp. maid, plain cook; refs.; need work. Adams 7231 mornings.

HONEST, reliable colored girl wishes light housework or care for child; stay nights. Phone Pot. 3630.

SECRETARY-Stenographer, 5 years' experience, good references. Call Adams 2214.

STENOGRAPHER, age 28, thoroughly experienced in law, automobiles and real estate, rapid typist efficient secretary, needs work. Nat. 0700, apt. 113.

STENOGRAPHIC AND TYPING service, by the page, hour, day or week; rapid, accurate. West 2662, Apt. 1103.

WILLING worker, good ironer; experienced. Call any time, De. 1622-J.

SITUATIONS—MALE 22

BOOKKEEPER-TYPIST, double entry, 7½ yrs. exp., accounts receivable; worked on auto rental, in warehouse, etc. Accustomed to hard work. Need work. L. D. Crosen, Nat. 2342.

CHAUFFEUR-BUTLER, houseman, gardener; free to travel; refs. North 6006.

COLLEGE graduate, young, employed, desires work in evenings, Sundays, holidays; excellent references. Call Met. 5152 after 5:30 p. m.

SITUATIONS—MALE 22 (Continued.)

CHAUFFEUR-BUTLER, houseman, cook, gardener; free to travel; refs. North 6006.

GARDENER—Expert and all-around man, married, wants position; have good refs. Address Box 134, Washington Post.

PRACTICAL male nurse, colored, seeks employment; invalid caretaker, good masseur, chauffeur, valet. Box 138, Washington Post.

WHITE BOY wishes employment of any kind (driver license); good references. John W. McMackin Nat. 4349.

SITUATIONS—Male—Female 23

MIDDLE AGED couple; refined; desires position as resident manager; best of refs. Box 123, Washington Post.

BUSINESS OPPORTUNITIES 24

BARBER SHOP—Wanted to buy; easy terms; give price at once. Box 139, Washington Post.

CAFETERIA—Handsomely equipped; downtown; rent only $60. Will sacrifice for $900. R. M. De Shazo, 1130 14th st. nw.

ESTABLISHED, modern equipped meat store; out of town; reasonable. Box M2, Washington Post.

GUEST THEATER TICKETS—The Washington Post will give two free guest tickets to Loew's Palace Theater with each paid-in-advance want ad for seven or more times when brought to The Post's main office. Now showing: "Cavalcade," with Diana Wynyard and Clive Brook.

MAN or woman, with small capital, can secure active interest in new mail-order and store business; sales experience preferred but not essential. EMerson 2673.

PHOTO BUSINESS—Portrait, commercial; low rent. Have chance for Government position. $500. Box 132, Washington Post.

RESTAURANT—4805 Wis. ave. Fully equipped; rent to responsible party. CL. 9658.

Wanted Business Places
Lunchrooms, well located and reasonable; cafeterias, small or large, money makers; delicatessens and lunch, priced $1,000 to $3,000; grocery stores, small or large, with rooms preferred; well located, reasonably priced; gasoline and accessory, also parking lots; novelty business, small or large, also cigars and news stands, $1,000 to $3,000; notion stores, reasonably priced, well located. I have several cash buyers for reasonably priced rooming houses. List now. Places listed with me, if reasonably priced, I will guarantee a quick sale.
P. F. CARLEY
Dependable Business Broker.
802 10th St. Met. 9727

ROOMING HOUSE—Fine section; 6 large rooms; 3 bedrooms; all filled; h.-w. h.; double garage; reduced to $275. AT. 0548.

ROOMING HOUSE and restaurant for sale; very reasonable; can be seen after 4:30 p. m. 1529 Eye st. nw.

CAFE—BEER
Excellent downtown location; very low rent; money maker. See 1424 K st. nw.

MONEY TO LOAN 26

MONEY TO LOAN to responsible parties of good character. LINCOLN SERVICE CORP., Suite 209, Woodward Bldg.; phone National 2003.

ON diamonds, watches, jewelry, silverware, &c.; no adv. arrangements neces.; lowest int. rates. Rosslyn Loan Co., Rosslyn, Va.

Reasonable Rates—Courteous Treatment
Easy Repayments—Quick Service.
FIDELITY PLAN CORPORATION.
1409 L ST. NW.

INSTRUCTION COURSES 29

BUSINESS COURSES—Our individual instruction courses save time and money. Poteet's Business College, Nat. 4717.

COACHING FOR PUPILS in 5th, 6th, 7th and 8th grades; mathematics preferred; 75c per hour. Call MEt. 5558.

GREENE'S WASHINGTON ACADEMY of Beauty Culture; night and day classes; positions obtained. Suite 225 National Press Bldg. Met. 6362

ROBERT DOWNING home study course. Fundamentals—Public speaking and dramatic art, $5; limited number. Ad. 5382, 1349 Harvard st. nw.

DOGS—CATS—PETS 31

AT STUD—Irish setter, Falcon King Bird; registered A. K. C.—F. D. S. B.; fee cash or puppies. Call Mr. Kettler, Linc. 1132.

BOSTON bull terriers; male and female. GE. 3754; 1306 Sheridan st. nw.

BOSTON BULL TERRIER PUPS—6 wks. old; very reas. 200 University Drive, University Park, Hyattsville, Md., or Tel. Hyatts. 440-J. Mrs. Samuel H. De Vault.

FRENCH poodle puppies; pedigree; price $100; seen at 2841 McGill Terrace.

POMERANIAN puppies; pure orange; pedigreed champion stock; reasonable. 1733 17th st. nw.; Decatur 2880.

HORSES—CATTLE 32

WANTED—One team of draft horses, including tractor, disk and gang plows, together with other farm machinery. Box 136, Washington Post.

(6) WORK HORSES, (3) ponies, (2) jumpers, pony wagon and harness. Georgetown Riding Academy, 1013 29th st. nw.

POULTRY and SUPPLIES 33

BABY CHICKS—Heavy, 7c; light, 6c. "You know me" C. D. Strohecker, 1017 Monroe st. nw.; Col. 5800.

MISCELLANEOUS for SALE 35

ANTIQUE mirror, bedroom and dining set or pieces; portieres, rugs, desks, parlor sets. Wisconsin 2450.

BICYCLES—Rollfast bicycles, velocipedes and sidewalk bikes; other good wheels. Wheel goods repaired. Hazleton Bicycle & Sporting Goods Co., 424 9th st. nw.

GREATEST OF ALL
GRAND PIANO VALUES
Only $187 for a small size, bungalow type, beautiful tone, baby grand piano. Sold formerly for $695. Continue payments of $1.50 per week.
Free Piano Lessons.
HOMER L. KITT CO., 1330 G ST. N.W.

BUFFET—Large; would make a back bar for club or bar; $15. DE. 3394-W.

BUILDING MATERIAL, radiation, sash, frames, doors, frames; lumber, $5 to $12 M.; pipe, plasterboard. At Walter Reed Hospital, 16th st. entrance. Met. 6817.

BILLIARD and pool tables, all sizes; supplies; repairing. Conn Billiard & Bowling Supply Co., 810 9th st. Dist. 4711.

CHAISE LOUNGE, wicker, new, never used; cost $29.50; sell $10; also odd pieces very cheap. 3556 11th st. nw.

CIDER—100 barrels. Free delivery. R. X. Merchant, Union Terminal Market, farmers' section. LIn. 4560-J.

COIN CONTROL MACHINES and pin games. A complete new line. Cogswell Amusement Co., 1204 9th st. nw.

DIAMOND RING — Man's; 1-carat; fine stone; 18-k. white-gold, diamond mounting; sacrifice $200; cost $650. Col. 2210.

DIAMOND RING—Pear shape, blue-white; gem weighs about 1¼-carat; platinum mounting with 6 large diamonds on sides; party must sacrifice, $145. Kahn Optical Co., 617 7th st. nw.

DIAMOND SOLITAIRE—½-carat; perfect plat. mtg.; 20 diamonds, 14 emeralds; cost $325; sacri. $100. 3556 11th nw.

DISPLAY REFRIGERATOR—Case 10 ft. long; heavy plate glass windows and tile inside bottom; a better grade case that we are willing to sell cheap. D. Notes, 633 Indiana ave. nw.

ELECTRIC FANS—D. c. current, 16-inch Westinghouse fans; nearly new; a real bargain at $7.50 each. D. Notes, 633 Indiana ave.

ELECTRIC IRONER—Home size, a. c. current; made by the 1900 Washer Co.; will sell very reasonable. D. Notes, 633 Indiana ave. nw.

FRESH Fish, Crabs, Oysters, Squab. LUDWIG DRIEFER, 641-647 Center Mkt. Free Delivery Service. MEt. 2207.

FURNITURE, beds, dressers, sectional book cases, refrigerator, rugs, grandfather clock, dining room, library set. 1442 Fairmont, evenings or Sundays.

MISCELLANEOUS for SALE 35 (Continued.)

GUEST THEATER TICKETS—The Washington Post will give two free guest tickets to Loew's Palace Theater with each paid-in-advance want ad for seven or more times when brought to The Post's main office. Now showing: "Cavalcade," with Diana Wynyard and Clive Brook.

GRAVEL—PER TON, $1.25 DELIVERED. Concrete sand, per ton, $1.00 delivered. Building sand, per ton, $1.00 delivered. Also cement work. Phone AT. 4739-J.

GREATEST OF ALL
UPRIGHT PIANO VALUES
Only 3 upright pianos will be sold this week for $19 each. These pianos are good for beginners. Pay $1 per week.
Free Piano Lessons.
HOMER L. KITT CO., 1330 G ST. N.W.

PIANOS FOR RENT—Up., $3.50 and $4 per mo.; finest rental stock in Wash. NA. 3659. W. W. Kimball Co., 721 11th st.

RADIO—Perfect; first $10 takes it. 613 B st. ne (2d floor).

RANGE—Special combination gas and coal range; very well built and in fine condition. D. Notes, 633 Indiana ave, nw.

RUGS—Imported, new; all sizes; must sell at once; will sacrifice for cash. Phone Mr. Winstin, District 3230.

SELLING OUT—Peony clusters, 25c up. 116 Cottage terrace, Cottage City, Md. Gr. 2158 evenings and Sunday.

SEWING MACHINE—Singer, $10; rebuilt, perfect condition; guaranteed. Singer Sewing Machine Co., 637 H st. ne.

SEWING MACHINES—Portable electrics, consoles and treadle types; $10 and up; perfect condition; terms if desired. 927 F st. nw.

SPORTING GOODS—Baseball, tennis, golf, fishing equipment. Hazleton Bicycle & Sporting Goods Co., 424 9th st. nw.

TYPEWRITERS—See us for all your typewriter requirem'ts; sales, rentals, repairs, exch.; lowest prices, easy terms. Typew. Sales & Ser. Co., 811 17th nw. NAt. 5666.

TYPEWRITERS—"Master Reconstructed" Underwoods, like new, only $37.50. "United," 1223 N. Y. ave. Nat. 5509.

TYPEWRITERS—Current model Coronas and L. C. Smith's for rent; bargains in rebuilt and reconditioned machines. The L. C. Smith and Corona Typewriters Inc., 1018 15th st. nw. Natl. 0411

TYPEWRITERS—Guaranteed like new; low prices; terms; we rent, repair, exchange Standard Typewriter Co., 723 10th nw.

Greatest of All
Player Piano Bargains
You can have your choice of 4 guaranteed player pianos at $42 each. Payments, $1 per week. Free Piano Lessons.
HOMER L. KITT CO., 1330 G ST. N.W.

CHAIRS FOR RENT
At very reasonable charges. Ideal for bridge parties, banquets, meetings, &c. Quick service. Call Dist. 8112. D. Notes 633 Indiana ave. nw.

FARM AND GARDEN 35B

LANDSCAPE GARDENING—We handle all evergreens, shrubs and perennials. 702 11th st. nw. Phone Met. 7850.

PERENNIALS—Old-fashioned flowers; rock and unusual Japanese garden plants; Ismene Calathina, $1 doz. 5500 First ne

TOP SOIL—Very rich; cow or horse manure; will deliver 4 bushels or more; I specialize in fixing lawns; reasonable. Earnest Boswell, Linc. 5733.

GARDEN PLOTS
50'x100'—Potomac Garden Club, Bennings road ne. On grounds evenings, 5 p. m. until dark. Saturday, 1 to 6 p. m.; Sunday, 10 a. m.-4 p. m. Membership and garden, $5. John F. McGuire, secretary, 220 11th st. sw. Dis. 7736.

WANTED—MISCELLANEOUS 36

ANTIQUE JEWELRY, old gold; highest prices paid; gold teeth, diamonds, watches, coins, etc. Jewelry Exchange, Inc., 434 9th nw.

ANTIQUE jewelry, gold teeth, watches, diamonds, silver, coins, music insts.; full price paid. Schiller's, 444 9th, cor. E nw.

BOOKS BOUGHT—Highest cash prices for books in any quantity; bring them or phone Metropolitan 5415. Pearlman's Big Book Store, 933 G st. nw. only.

CASH FOR GOLD, silver, diamonds, pawn tickets, jewelry, antiques, platinum. Livingston 1404 N Y ave. Met. 9264.

WE PAY CASH
for old gold, silver, watches and diamonds and old jewelry. Selinger's, 818 F st.

OLD GOLD, SILVER
WATCHES, DIAMONDS
And discarded jewelry wanted for our mfg dept. Full cash value paid.
SELINGER'S, 818 F St. N.W.

COUNTRY BOARD 39

EXCELLENT board and room in beautiful country home; city conveniences; c. h. w.; yearly, $25 per mo. Write B. G. Ireland, Reisterstown, Md., Route 2.

NEAR NORBECK, MD. — Ideal country home, large rms., modern conv., spacious lawns and porch; table board of farm products; single, $30; double, $55. Free garage, 8 miles out Georgia ave. Bus Service. Darby's.

SUBURBAN ROOMS 39B

LARGE front room with or without board; privileges; screened porch; lovely yard; half block car or bus lines. Call Clarendon 1556.

2 TO 4 ROOMS, fur. or unfur.; l. h. k. or board; convenient to car line; a. m. i.; reas. Phone Clar. 2345.

ROOMS—FURNISHED 42

A ST. SE., 1837—Attrac. front sleeping room; clean, cool, bright; large window; private bath; cont. h. w.; $16 month.

ARIZONA HOTEL—310 C st. nw., block off Pa. ave.; neatly furnished rooms; lobby; 3 baths on each floor; shower bath; continuous hot water; $4 week up; transients, 75c to $1.

BELMONT ST. NW., 1417—Apt. 34. Large, bright bed-living room, or as desired; next b.; no other roomers. Col. 5244-M.

BELMONT RD. NW., 1816—(½ blk. off Col. rd.), cheerful 2d floor room nr. bath; quiet, cultured surroundings; reasonable.

C ST. NE., 1816—Large front room in new home; priv. lavatory, windows both sides; attrac., modern furniture; $20. At. 4967.

CATHEDRAL AVE., 2616—3 rooms on 3d floor; single or en suite; bath and porch; southern exposure; reasonable.

COLORED—Family of 2 would share their neatly furnished and strictly modern home with refined couple; ref. exchanged. Adams 7044.

COLUMBIA RD. NW., 1754—Attrac. rm. owner's home; all conv.; $15; excellent board optional; single or double.

CORNER 12TH & EUCLID STS.—Large attrac. rm., 3 windows; next bath; inst. h. w.; owner's home; unlim. phone; $15.

DIFFERENT—Beautiful spacious fr. rm., richly fur., radio; also cheery, airy, artistic liv. rm. and sun-bedrm. (8 wind.); fireplcs.; for particular guests; refs. Inquire 1633 Q.

DOWNTOWN—2424 Pa. ave. nw. Lovely newly dec. rms.; single, $3 up; l. h. k. rms., b.; $5 up; also attrac. apts.; reas.

DOWNTOWN—Iroquois Apt., 1410 M st. nw., Apt. 503. A gentleman will share room; quiet surroundings; reasonable

DUPONT CIRCLE—1747 P st. nw. Nice, clean single or double rooms; in physician's home; every convenience; reas.

DUPONT CIRCLE—1723 19th nw. Newly papered, painted and furn.; inner spring mattresses; single, double, $15 up.

E ST. NE., 228—Hall room, $10 mo.; front rm., kitchenette, $22; adults.

EYE ST. NW., 1539—Apt. 42. 2 large, attrac., connecting rms., next bath; h. k. priv.; women; $15. Met. 3814.

EYE ST. NW., 1607—Near White House. Ideal downtown location; $12 mo. up. Board optional, $2.50 wkly. Garage space.

EYE ST. NW., 1539, Apt. 22—Large, beautiful, airy room next bath; every convenience; rent reduced.

GUEST THEATER TICKETS—The Washington Post will give two free guest tickets to Loew's Palace Theater with each paid-in-advance want ad for seven or more times when brought to The Post's main office. Now showing: "Cavalcade," with Diana Wynyard and Clive Brook.

ROOMS—FURNISHED 42 (Continued.)

GRALYN (1745 N st. nw.)—Modern, newly furnished rooms in former embassy; quiet, attractive surroundings; conv. to Govt. depts. and downtown; $4.50 wk. up.

HAMILTON ST. NW., 916—Front bedroom, twin beds, nicely furnished; near two car lines; $18 per month. GE. 4004.

HOTEL LOGAN—50 rooms, 38 baths; elevator; rooms with phone, $1 up; weekly, $5 up; month, $20 up. NO. 2000.

LADY having beautiful home at 2132 Wyoming ave. will accept couple as paying guests; exceptional in furnishings, service and cuisine.

M ST. NW., 1329—One large room; 5 windows; suitable for two; $20 mo.

M ST. NW., 920—Furnished room for l. h. k.; h.-w. h., electricity; adults.

M ST. NW., 1110—Clean, front with kitchenette, $5.50; no children.

M ST. NW., 42—Nicely furn., 2d fl.; near b.; large, ft.; suit. 2 or 3; slp. rms., double, $2.50 ea.; single, $4; also l. h. k. room.

MASS. AVE. NW., 1229—Nicely furn. single, double rms.; all front; twin beds; next bath; conv.; also auto space; reas.

MASS. AVE. NW., 1414—Desirable double, single rooms, with running water; best residential sec., downtown; for women.

MASS. AVE. NW., 1750—Second floor front, for two or three.

MORNINGSIDE DRIVE NW., 7613—Lovely rm., adj. bath; exclusive location; $4 wk.; breakfast if desired. GE. 2444.

NEWTON ST. NW., 1625—Large, warm, sunny front rm.; owner's well-kept, conveniently located home; greatly reduced.

O ST. NW., 1227—Downtown, walking distance; clean, comfortable rms. $4 up weekly; also light housekeeping.

ONTARIO PL. NW., 1818—Attrac. furn. single rm., shower; also large rm., $4.50 per week. Adams 0325.

ONTARIO RD. NW., 2510—Large ft rm.; complete for housekeeping; gas, elec. incl.; $7 per week. Col. 4675.

ONTARIO RD. NW., 2710 (Nr. 18th and Col. rd.)—Delightful, large 2d-fl. room, adjoining porch; also single; excellent meals; home environment.

QUINCY ST. NW., 1412—Large, nicely furn. rm.; adj. inclosed porch; $3 wkly.; also smaller, $3.50; next b. Col. 7822-J.

R ST. NW., 1704—Nicely furn. single rms.; $3.50 week up; double, 2 in rm., $5 wk. Also 3-rm., bath, apt.; or separate.

RHODE ISLAND AVE. NW., 64—Large 3d-floor front room; also single room, adj. bath; southern exposure; elec.; attractive; $15 month.

SOUTHEAST—4 8th st. se. Nicely furn. rm., kitchenette; comp. housekeeping; everything included; $6.50 weekly.

THE CAROL—300 1st st. se. (nr. Capitol). Attrac. furn. single and double rooms; continuous hot water; $3 week up.

TILDEN GARDENS—401 E. Exceptionally desirable suite of 2 rms., with priv. bath (tub and shower); suitable for 1 or 2 gentlemen; delightfully situated for summer; garage. Cleve. 5334.

VERMONT AVE NW., 1215 (Thomas Circle)—Cool front room, semi-private bath; walking distance, $17. Me. 3560.

WOODLEY PL. NW., 2643—Attrac ft. rm.; twin beds; priv. bath; all conv.; priv. home; prefer gentlemen; reas. Ad. 2208.

51 EYE ST. NW.—Nice, cozy, homelike rooms; $5 up; gas range, elec., silver, dishes, linens; free laundry; telephone; garage.

8TH ST. NW., 5505—Large front room; adj. bath; couple or 2 men; board optional; reasonable rates. GE. 2806.

9TH ST. NW., 1212—Large front room, l. h. k. if desired; men preferred, or business couple; $4, 1; $5 for 2. Di. 1025.

9TH ST. NW., 6814—Attractive, newly fur. room adjoining shower; extra bath; new detached home; private family; $16; garage space if desired. Ge. 7475.

11TH ST. NW., 1225—Nicely furn. 2d fl. ft. rm., next bath; slp. alcove; convenient; private family; refs.; $20.

13TH ST. NW., 2817—Sleeping porch and adj. rm. in beautifully furn'd home; also double front rm., 2d floor; gentleman; reasonable.

13TH ST. NW., 1225—Two newly dec. housekeeping rms., 2d floor; sou. exposure; adj. bath; summer rates.

13TH ST. NW., 3213—Nicely furn. front bed-sitting rooms; private home; $25 for two; convenient. Adams 7277.

14TH ST. NW., 1125—Large, rm., $3; also 2 comp. l. h. k. rms.; priv. bath; reas.

1412 HOPKINS ST. NW.—Clean, comfortable housekeeping and sleeping rooms. Very reasonable. Phone North 5088-W.

16TH NW., 3033—Apt. 102. Comfortable rm. for 1 or 2; privileges entire apt.; congenial family; single, $15; $25 for 2. Col. 9770.

16TH ST NW., 1846—Desirable rm.; next bath; con. h. w.; $15; also room; single or twin beds; gentleman.

17TH ST NW., 1129—Attrac. furn. bedrm., living rm.; near bath; cooking priv.; $10 wk.; sleeping rms., $3.50 up. Met. 4036.

18TH ST. NW., 2443—Room with sink, completely furnished for l. h. k.; for one or two adults.

20TH ST. NW., 1007, at K st.—1, 2 or 3 furn'd rooms; private bath; reasonable.

21ST ST. NW., 1729—Large, attrac. rm.; well furn.; near bath; excellent location; cont. h. w.; reasonable. Pot. 3009.

18TH NW., 2427, near Col. rd.—Large, attractive front room, suitable for 2, $15; also smaller room, $10; private family.

1816 N ST NW.—Newly papered single room in well-kept house.

1873 CALIFORNIA ST.—Large bright front room, four windows, southern exposure, suitable for one or two persons. Reasonable. N. 6713.

CONNECTICUT CLUB
1302 Conn. ave. nw. Attrac. outside double and single rooms.; c. h. w.; $10-$15 a mo. per person. Dec. 5468.

MERRILL MANSIONS.
1361 Fairmont st. nw. Beautifully furnished, newly decorated l. h. k. apts., $40-$45; all priv. baths. Also 1 room, kit., priv. bath; suitable 2 persons; $35.

NEW INN 608 9TH. $1-$1.50-$2 per day; $5-$10 weekly.

2101 S St. NW., at Conn. Ave.
Reduced rates, in most desirable guest house; single and double rooms. Your inspection and comparison are invited. Delicious meals. References required.

ROOMS—UNFURNISHED 43

DUPONT CIRCLE — Conv.; attrac. airy rms., large closets; newly decorated for occupancy. 1315 N. H. ave. nw.

P ST. NW., 1715—One room, kit. and bath; corner apt.; $35 month.

WARDER ST. NW., 3414—2 rooms, kit., semipriv. bath, gas, elec., phone, Frigidaire if desired; newly dec. CO. 4509.

Furnished or Unfurnished 44

MINTWOOD PL. NW., 1860—Large, attrac. room, 2 exposures, $30 mo. Also smaller, $12. All conveniences. Col. 5253.

ROOMS and BOARD 45

A ST. SE., 1841—Single front room; for gentlemen; $3.50 wk.; board if desired; reasonable. Linc. 1254.

BELMONT RD. NW., 1807—Single room, semipriv. bath; cont. h. w.; excellent meals optional; reas. Col. 5381.

BILTMORE ST. NW., 1926—Large hall room, large front room with 4 windows, also medium room; board optional; very reas. Col 7479.

CALIFORNIA ST. NW., 1869—Single with sleeping porch, double and suite; cool location; excellent meals; summer rates; phone.

COLUMBIA RD. NW., 1373—Large front room; twin beds; a. m. i.; excellent, home-cooked meals; phone; reas.

COLUMBIA RD., 1736—Apt. 202. 2 large double rms.; twin beds; 1 single rm.; 2 baths; board optional; reas. Ad. 6648.

CONN. AVE., 2521—Bright, airy rooms; beautifully appointed home; delicious meals; reasonable.

DIXIE CLUB—2217 Que st. nw. Newcomers will find pleasant outside rooms; excellent meals; reasonable rates.

DOUBLE ROOM—A. m. i., suitable 2 young men; priv. bath; instant h. w.; very good home-cooked meals; reas. CO. 10156.

EUCLID ST. NW., 1220—Delightfully cool rms.; refined Southern family; porches; home-cooked meals; unlimited phone.

F ST. NE., 517—Single room, running water, $7 wk.; 2 meals; gent. AT. 4507-W.

FAIRMONT NW., 1443—Large rm.; twin beds; 2d fl.; excel. meals; $8 wk. Ad. 4064.

FAIRMONT ST. NW., 1354—Room and board, $7 a week. Phone Columbia 2378.

FURNISHED front room; in small family; suburban home, 20 minutes to downtown; good board; $30 mo. DE. 0327-W.

G ST. SE., 1221—Bachelor girl apt. for 2; liv. r. bedr.; exc. meals; $30 each; double rm.; meals, 2 men, $25 each

GREENWOOD AVE., 301, Takoma Park—Children to room and board, $25 mo.; large, sunshiny rms., 2 large porches, large playground. Will give mother's care.

HARVARD ST., 1362—Nicely furn. rm.; convenient; reas.; best home cooking.

(Continued on Next Page.)

KALORAMA RD. NW., 1844—Personal care given invalids and elderly people in owner's priv. home; excellent meals; reasonable. Col. 0112.

LAMONT ST. NW., 1700—Attractively furnished front rms.; choice food; owner's home; refined; convenient location; home privileges; reasonable.

LARGE, well-furnished room with priv. family; for 2, $12.50 ea.; with board, $30; phone; shower bath. 902 Quincy st. nw. Adams 5634.

Rent your spare room with a Post Classified Ad. Just phone National 4205.

(Continued on Next Page.)

ROOMS and BOARD 45
(Continued.)

MASS. AVE. NW., 1515—Attrac. single, double rms.; running water, semiprivate bath; excellent meals; lovely lawn; reas.

1873 MONROE ST. NW.—In this fine modern Jewish home accommodations for 3 or 4; reasonable. Adams 6554.

N ST. NW., 1903—Nicely furn. double and single rms.; refined atmosphere; excellent meals; centrally located.

N ST. NW., 1756—Attrac. furn. room for 2; southern exposure; semipriv. bath; $30 mo.

NEW HAMPSHIRE AVE., 1709—Just opened; single, double rooms; studio; bedroom, bath suite; new throughout; inner spring mattresses; reasonable.

NEWTON ST. NW., 1645—Near cars and 16th st. bus line; $28.50.

ROOM, board; refined suburban home; sunny rms.; extensive yard and trees; reas; conv. 2 car lines. SH. 2451.

QUE ST. NW., 2202—2d-floor front rm., twin beds, cont. h. w.; reas. Po. 1072.

QUE ST. NW. 2234—Well furnished room; all conveniences. Board if desired.

R. I. AVE. NW., 1517—Large front room for 2 or 3 people, next to bath, with shower, $28 each; single rooms, reas.

R. I. AVE. NW., 1626—A few vacancies in a beautiful home; congenial surroundings; good table; reasonable.

ROOM service; private home; $10. 1923 I st. nw. Met. 0258.

S ST. NW., 1919—Attrac. ft. rm.; Southern cooking; $7 week ea. DE. 1909.

TUNLAW RD. NW., 2204—Large rm.; twin beds; sleeping porch; 2 gentlemen; board optional; on bus line; reas. CL. 3057.

W ST. NW., 73—Attrac. room; home cooking; very reasonable. NO. 3570.

1211 VERMONT AVE. NW.—Double and single accommodations; best food obtainable; quiet, refined home.

13TH NW., 3546—Lovely front room; a. m. i.; suitable for 2 men; excellent board; priv. home, Va. family. Ad. 0172.

13TH ST. NW., 2903—Large, attractive rm., one or two refined people; reasonable; Southern private family. Col. 1452.

1530 22ND ST. NW.—Exclusive section. FREE BOARD 1 WEEK. Clean, homelike. Meals optional. Reasonable. North 0660.

16TH ST. NW., 1605—Large rms., home-cooked meals; week or month; very reas.

16TH ST. NW., 1914—Comfortable double rms., for 3 girls, furn. or unfurn.; excellent meals; congenial surroundings, $30 month.

18TH ST. NW., 2116—Large rm.; for 2 refined people; with excel. meals; $25 ea.

28TH NW., 2823—Room-slp. porch combined; twin beds; excel. meals; $40 ea. CO. 10300.

TABLE BOARD 47

28TH NW., 2823—Excellent home-cooked dinners served very reas. Col. 10300.

APARTMENTS—Furnished 50

ADAMS MILL ROAD NW., 2801 (apt. 307) On Rock Creek Park, near all cars; completely furn. apt., 2 rooms, kitchen, bath, shower, Frigidaire (free); southern exposure. Evenings or Sundays.

ADAMS MILL RD., 2707—Apt. 108, newly decorated liv. r (M. bed), din. r. (da bed), k., frig., b., elec., linen, &c., $45

ADDISON AVE., 233, Va. Highlands; entire 2d fl. with kit. and pri. bath; garden, garage, $35 mo.; 10 min. from city by Va. Highlands bus, 10th and Pa. ave.

ATTRACTIVE FURNISHED APARTMENTS All section n.w.—2, 3, 4 rooms. Clean, modern. Porches, garage, shower, Frigidaire. Gas and lights furnished. No leases. Phone Nat. 5578 for car—NO CHARGE—saves time. GIBSON RENTAL BUREAU, INC., 816 15th st. nw. Open evenings.

B ST. NE., 229—Entire 2d fl.; complete, attractive, conv.; piano; ideal for 4, 5 or 6 girls; pri. bath; sleeping porch.

BELMONT RD., 1812—South of 18th and Columbia rd.; front room, kitchenette with sink and range, bath; $28 and $30.

BILTMORE ST. NW., 1906—Attrac. apts.; 1 and 2 rms.; newly furn.; l. h. k.; gas, elec.; linens, dishes; $30-$35.

B NE., 411—Freshly dec.; large l. r., cool b. r., k., b., s. prch., gar., c. h. w.; reas.

BACHELOR with 5 room and 2 bath apt. at the Westchester desires married couple or 2 bachelors as co-tenants; table board if desired. Clev. 4194, Apt. 843-B.

CENTRAL—Beautiful large rm. (radio, fireplace); excepl. fur.; also airy, cheery suite or 2 r., k. b. apt.; high class; refs. 1626 17th.

CLEVELAND PK.—Owner will share large redecorated, detached home; 4 rms., bath entirely priv.; board optional. CL. 0632.

COLORADO AVE. NW., 5703—Near cars, bus; 2 bright rooms, kit. (Frigd.), $42.50, nicely furnished; adults. GE. 1265.

COOL, airy, attractive; with porch overlooking Rock Creek Park; living, dining, bedroom (large closets), kitchen (Frigd. on house current), bath; May 1-October 1. Apply Res. Mgr., Valley Vista Apts.

DELIGHTFULLY AIRY, 2 r., k., b., Argonne, Apt. 309; piano, Oriental rugs, mahogany furn., linen, silver, hotel service; reasonable. Col. 4630.

DOWNTOWN—$13 week completely furnished, including gas, electricity, 2 beautiful rooms, kitchen, bath. 534 20th st. nw.

ENTIRE 2d floor; priv. home; priv. entrance and bath; Frigidaire; phone; 3 exps. 5414 8th st. nw., Georgia 2962.

FAIRMONT ST. NW., 1356—Six large, cool rooms, k. & b.; attractively furnished; a. m. i.; frigidaire; fireplaces; very reasonable. Col. 7607.

FIRST ST. SE., 300—Newly decorated with new furn. is this 2 r., kit., bath apt.; unusual at $40; gas, elec. inc. Li. 9398.

GEORGETOWN—Cool, quiet, overlooking trees; living-bedroom, dinette, bath; five months. De. 1074.

GUEST THEATER TICKETS—The Washington Post will give two free guest tickets to Loew's Palace Theater with each paid-in-advance want ad for seven or more times when brought to The Post's main office. Now showing: "Cavalcade," with Diana Wynyard and Clive Brook.

H ST. NW., 2119, Apt. 701—Double s. w. exp.; 1 rm., k. and b.; will sublet to reliable party. Inquire Mrs. Beckstead.

IDEAL APT. HOME for small family; well furn.; cool, light, airy, 2516 13th st. nw. Spacious liv. r. (20x12), (da-bed), bedroom, dining room, kitchen, bath; everything furnished.

KAMPTON CTS.—2013 N. H. ave. Will sublet my comp. furn. small apt. DE. 2407.

INZER, 1736 18th St. NW.—Attractively furnished living room, bedroom, kitchen, bath; Frigidaire on house current; $50 up. Apply Apt. 301.

K ST. NW., 1801—2 large sunny rooms; private bath, elevator, phone, grill; reas. Responsible tenants. Mrs. Hayes, apt. 405.

LADY having beautiful home at 2132 Wyoming ave. will accept couple as paying guests; exceptional in furnishings, service and cuisine.

NEAR 18th st. and Col. rd., 1814 Belmont rd. nw.; entire 4th floor; 2 exps., cool; liv. rm. (da-bed), large kit., b., porch; gas, elec.; $35.

NR. CAPITOL, 234 6th st. se.—1 and 2 rms., kitchenette, bath, Frigidaire; also large rm., kitchenette, sleeping porch; reasonable.

NEWTON ST. NW., 1718—3 large cheerful rooms, bath; heat, gas, electricity. Col. 0962-J.

R. I. AVE. NE., 1824—2 rms., b.; detached residence; hot water, gas, elec., phone; $35. No. 5584

THE BERLIN, Apt. 23—Bright liv. rm., bedrm. (twin beds), kit., (frig.), bath; 2 exp., $52.50, inc. gas, elec. Walking distance downtown. 7 Logan Circle.

THE BOND (1230 New Hampshire ave. nw.)—1 rm., kit and bath, $50; 2 rms., kit., bath, $65. Free refrigeration. 24-hour elevator service. Res. Manager.

THE PARK LEE (1630 Park rd.)—Modern, excellent location; delightful 1, 2 rms.; spacious dressing r., dinette, kitchen, bath, complete; Frig. $43 to $62. Ad. 3382.

YOUNG LADY will share apt. with another girl. Met. 0540, Apt. 624.

1, 2, and 3 rooms, bath, $4.50 to $8.50 per week. 2d and East Capitol sts., or call Greenwood 1696.

416 HAMILTON ST. NW.—Sun parlor liv. rm., bedrm.; cedar closet; kit.; Frigid.; s. p.; bath; adults; $45, inc. gas, elec.

14TH ST. NW., 3445—Lovely front apt., 2 large rooms, kit., dinette, frigidaire, bath, a. m. i.; reduced. $45. GE 4762.

14TH ST. NW., 2540—Unusual front apts.; attrac. furn.; 2 and 3 rms., kit., bath; gas and elec.; $40 to $55. ME. 6362. Col. 1-0407. Also downtown apts.

19TH ST. NE., 779—Newly decorated, bright liv. rm., large bedrm., slp. porch, b., kit., $35; gas, elec., heat; adults.

19TH ST. NW., 1620—Bright, airy, 1-room apt.; adj. semipriv. bath; kitchen; $25, inc. gas, elec.; cont. h. w. NO. 1523.

21ST ST. NW., 732—2d flr. front, large bedrm. (accommodate 3), kit., bath, $30, inc. gas, elec., heat, phone.

1402 MASS. AVE. NW.—Attrac. furn. apts.; centrally located; oil heat, gas, elec.; janitor service; $30 up; resident manager.

TAKOMA PARK, MD.
130 N. Y. ave.; 2 outside rms. and kit.; 2d fl.; semipriv. bath; linens, gas, elec.; $37.50; family of 4. Shep. 2531-J.

DOWNTOWN—1402 15TH
Attractive bed-liv. room, kit., bath, airy, bright, clean; 1-2 persons; reduced.

Francis Scott Key, Apt. Hotel
20th and F sts. nw. 1 room, kit., bath; completely furn.; linens, silver, Frigidaire; day, week, month. Natl. 5425.

WE PLACE YOU FREE
Furn. and Unfurn. Apts. and Houses
NATIONAL RENTAL SERVICE.
1427 Eye St. N.W. Dist. 6768.

FURNISHED or Unfurnished 51

A ST. SE., 1726—Entire 2d floor; 3 rms., liv. rm., 2 bedrms., kitchen, bath; heat, elec., gas; reasonable; adults.

ASPEN ST. NW., 801—Three rms., kitchenette and bath, gas, heat, light, Frigid. 2d floor. Ge. 2697.

C ST. NE., 1808—Living rm., airy bedrm., kit., bath; new home, $33 furn.; gas, elec., cont. h. w. incl. Li. 6663-J.

GUEST THEATER TICKETS—The Washington Post will give two free guest tickets to Loew's Palace Theater with each paid-in-advance want ad for seven or more times when brought to The Post's main office. Now showing: "Cavalcade," with Diana Wynyard and Clive Brook.

OPPOSITE Metropolitan Club; 1 rm., kit. and bath; studio apt.; log fire; elec. refrigeration; reas. Apply Met. 0984.

RAVENEL APT.—1610 16th nw. 1, 2 and 3 rms., kitchen and bath; large center hall; $40 to $100; elec. refrig.; strictly mod.; exclusive. Res. Mgr., Dec. 2780

THE NOTTINGHAM—2124 P st. nw. 3 rms., kitchen, bath and porch; very reas. Call PO. 2368 or see janitor.

THE ALTON (1445 Park rd., near 14th st.) —New fireproof building; 1 rm. to 3 rms., kit., dinette, halls, closets and bath. All rooms are very large; $30 up. Furnished at small cost. Free Frigidaire; elevator. Resident Mgr., Apt. 102.

3500 13TH ST. NW (The Parkwell)—1½ rooms, kit., din., bath, $40; furn., $50; 2 big rooms, big din., kit., bath, $50; furn., $60. Free refrigeration, elevator. Res. Mgr. New fireproof bldg.

LOOK AT THESE APTS.
Ready to move in. 2 rooms, kitchen and bath. See these apts. for price and location at Rock Creek Park, near the Million-Dollar Bridge. The Allen, 2410 20th st. nw. Resident Manager.

BALANCE THAT CUT!
16th ST. APTS.—LOW RENT
2 rms., $42.50; 3 rms., $50; 4 rms., $75. New bldg.; large rooms, tiled bath, shower, dinette, garage; Frigidaire; elev. Nicely furnished $10 extra. Phone Adams 2306.

RATES SLASHED!
CHOICEST N.W. APTS.
SLEEPING PORCH
NEAR 16TH AND PARK RD.
2 r., $45; 4 r., $55; 5 r., $70. Beautiful bldg.; large outside rms. Specially reduced. Handy to stores, schools, cars. Refrigeration. All conveniences. Nicely furnished $10 extra. Phone Adams 5578.

THE WHYLAND
1724 17TH ST. N.W.
Two and 3 room apartments; in modern fireproof building. Electric refrigeration on house current; 24-hour elevator service. Rents greatly reduced. See resident manager.

APARTMENTS—Unfurnished 52

A LOVE NEST for two, 1 room, bath, kitchenette, closets, porch; strictly private; 20 min. White House; woodland 2 sides. For nice people. $16 month. Lofgren, Coleman Manor, Md. Come or phone after 4 p. m.

B ST. SW., 930—2 rms., kitchen, bath, porch; heat, use of phone; $40; near Govt. Depts.; available May 1.

BROOKLAND—611 Girard st. ne. Newly decorated; 2 rms., kitchen.; priv. bath; inclosed sleeping porch; gas, elec., heat; adults. PO. 5466-J.

CHANCELLOR APTS. (214 Mass. ave. ne.) Close to U. S. Capitol; 1 room, kit. and bath, $37.50. Weaver Bros., Dist. 9486.

CORNER APT.—3 rms., kitchen, bath; every exposure, modern conveniences; 15 windows. Rent reduced. 1843 S st. nw.

GEORGIA AVE., 6921—Modern; 2 or 3 rms., kit. and bath; free Frigidaire; $40 up; furn. if desired; resident manager.

MADISON ST. NW., 733—2 rooms, kitchen, private bath; large, inclosed sleeping porch; gas, electricity included; 2 adults only; rent reasonable. GE. 6273.

MASS AVE. NW., 2540—Apt. 206, 3 rooms, kitchen, bath and glassed-in porch; elec. refrig.; reasonable. Apply Superintendent, on premises. Pot. 5540.

N. CAR. AVE. SE., 634—Top floor of two family apt.; 3 bright rooms, bath, nice sink; range; large closets; newly decorated; nice location; adults; $40.00.

N. Y. AVE. NW., 47—Modern; 2 large rms., kit., s. priv. bath; 2d fl. priv. home; gas, elec.; cont. h. w. incl.; $35. PO. 4356-W.

R ST. NW., 1635—5 rms., bath and inclosed cedar porch; Frigd. free; $75.

RIGGS PL., 1828 (nr. 19th and S)—Living rm., Murphy bed, dinet, k., b., $32.50. Open. Francis A. Blunden C., 805 H nw.

SHEPHERD ST. NW., 321—1 large rm., kit., bath and porch; also sleeping rm furn. or unfurn.; meals optional.

THE BOND (1230 New Hampshire ave. nw.)—1 room, kit. and bath, $37.50; 2 rms., kit., dinette and bath, $52.50. Free refrig. 24-hour elev. serv. Res. Mgr.

THE FLEETWOOD—3707 Woodley rd. nw. Attr. 1 or 2 bedrms., kit., din., bath; Frigd. on house current; newly dec.; entirely modern; rents reduced. CL. 0615.

VARE—614 Maryland ave. ne. 5 rooms, kit. and bath; elec. refrigeration; all outside rooms. Apply 616 Md. ave. ne.

2D ST. NE., 332—1 room, kitchen and bath; Frigidaire; Murphy bed; $32.50 per month. Adams 0015.

10TH ST. NW., 1216—The Velda. Conv. located; 1 and 2 rm., kit., bath apts.; Frig. free; 24-hr. ele.; rents greatly reduced. Res. Mgr., Apt. 201; ME. 2871.

6 ROOMS, 2 baths, 2 exposures, south and east; living room, 20x18, with fireplace; faces new Supreme Court Building; $150 monthly under lease. Methodist Building Annex, 110 Maryland ave. ne. Lin. 4564. Mr. Drake.

17TH ST. NE., 16—Cool corner apt.; 2 large rms., kitchen and bath; Frigidaire; hardwood floors; excellent condition. Across from Eastern High School. Reduced to $42. Available at once. See resident manager, Apt. 10, or phone North 7471.

33D ST. NW., 1426—3-room-apt.; heat, gas, elec.; $30; newly painted.

3312 SHERMAN AVE.—COLORED.
3 rms., bath, newly decorated; $39.50. See Janitor.

MOVING?
Let us move your furniture, etc. Reliable. $2 per room. Call DISTRICT EXPRESS CO., Nat. 1005.

1858 COLUMBIA RD. N.W.
1 room, bath, elec. grill..........$25.00
2 rooms, bath, elec. grill..........$35.00
2 rooms, bath, kitchenette, electric refrigerator..........$42.50
Free storage lockers; high-class, restricted bldg. Owner management.

$27.50 TO $50. CAVANAUGH COURT. 1526 17th St. 1 room and bath, $27.50; 1 room, kitchen and bath, $30 and $35; 2 rooms, kitchen and bath, $50. H. G. SMITHY CO. 1418 EYE St. N.W. Nat. 5904.

$30.00 THE MONTANA, 1726 M St. N.W. One room and bath in fine, modern building specializing in this type of apartment. Owner management. One-half block from Connecticut Ave. Near Mayflower Hotel. 24-hour elevator and switchboard service. C. A. SNOW CO. 710 8th St. N.W. Nat. 1921

$35.00 TO $40. "THE LOUISA," 216 N. Y. Ave. N.W.—Quiet, clean, modern, 2 rms., k. & b. apts. in well kept bldg. Refined adults. Close downtown. Continuous hot water. Owned and managed by D. S. Nash, No. 0660.

$35.50 LONDON HALL, 1133 13th St. Reduced rents. One room, kitchenette and bath; Murphy bed. Frigidaire on house current. Resident manager. GOSS REALTY CO. 1405 Eye St. N.W. Nat'l 1353

$35.50 900 19TH ST. NW. Northwest corner of 19th and I Sts. NW. 1 room, kitchen and bath, $35.50 up. With porch $42.50 up. Furnished if desired. Refrigeration included; 2 elevators; switchboard. Manager on premises. SHANNON & LUCHS CO. 1505 H St. NW. Nat. 2345.

$37.50 TO $62.50. NORTH HIGHVIEW APTS., 2515 13th St., near Clifton St. N.W. New Reduced Rates. Apts. of 1 room and bath; 1, 2 and 3 rooms, kitchen and bath, $37.50 to $62.50. Porches. Electric Refrigeration. Elevator Service. Resident manager. THOS. J. FISHER & CO., INC. 738 15th St. N.W. Dist. 6830

$37.50 LANCING, 116 N. C. ave. se. 2 blocks from Capitol and Library of Congress; 5 rooms (all outside), kit., bath. Apply janitor or call Col. 1242.

$37.50 TO $105. KEW GARDENS, 2700 Que st. nw. 1 room, kitchen and bath, electricity and gas free, $37.50. Six rooms, kitchen and bath, $105. Refrigeration on house current. Resident manager. RANDALL H. HAGNER & CO. 1321 Conn. Ave. Decatur 3600.

$40.00 and up. 1413 GIRARD ST. Two rooms, reception hall, kit., bath; electricity; refrigeration on house current. Also 3 rooms, recep. hall, kit. and bath. $57.50 LEE D. LATIMER CO. 728 Investment Bldg. NA. 4146

$40.00 1464 CHAPIN ST. NW. Second floor; 6 rooms, bath, rear porch. Key at office. LEE D. LATIMER CO. 728 Investment Bldg. Nat. 4146.

$40.00 CORCORAN COURTS, 23d and D Sts. N. W., overlooking Lincoln Memorial. Quiet neighborhood; convenient to downtown. Lovely housekeeping apartment with rooms of enormous size. Reception hall, large, bright living room with dressing closet and Murphy bed, kitchen and tiled bath with built-in tub and shower. Frigidaire current free. See Resident Mgr., Nat. 6933. CAFRITZ MANAGED. 14th and K. Dist. 9080.

APARTMENTS—Unfurnished 52
(Continued.)

$40.00 TO $115. THE PRESIDENTIAL. 1026 16th St. N.W. Exclusive apartment building. 1 room and bath, $40; 2 rooms, kitchen and bath, $55; 4 rooms, kitchen and 2 baths, $115. Frigidaire. Elevator. Resident Manager. H. G. SMITHY CO. 1418 EYE St. N.W. Nat. 5904.

$40.00 to $70.00. New Hampshire Apt., 3800 N. H. Ave. Modern building; extremely convenient location. Gas, electricity and refrigeration on house current. 1 to 3 rooms, kitchen, bath; some with porches. Apts. in first-class condition. Res. Mgr., Apt. 105. L. E. BREUNINGER & SONS, INC. 211 Investment Bldg. Na. 2040.

$42.50 315 12TH ST. NE. 2 squares north of Linc. Pk.; quiet neighborhood, 3 rooms, bath and glassed-in sleeping porch; only $42.50 per mo. See janitor or call Mr. Clark, Nat. 3007.

$45.00 TO $75. THE VAN CORTLANDT. 1417 Belmont St. N.W. 2 rooms, kitchen and bath, $45 and $50. 4 rooms, kitchen, bath and foyer, $75. Frigidaire on house current. Elevator service. Resident Manager. H. G. SMITHY CO. 1418 EYE St. N.W. Nat. 5904.

$45.00 UP. THE CLEVELAND PARK. 3616 Conn. Ave. 2 rooms, kitchen and bath, $45.00 up; Frigidaire on house current. Resident Manager. H. G. SMITHY CO. 1418 EYE St. N.W. Nat. 5904.

$47.50 MIRAMAR APTS., 15th and Rhode Island Ave. N.W. Near Government Departments. Save car fare. Free Frigidaire current. Radio. Beautiful apartment consisting of large, bright, living room, dressing room with portable double bed, large, bright sunroom, efficiency kitchen with special built-in cabinets, bath with built-in tub and shower, portable dinette set in living room. Carpeted corridors. Bellboy service. Parquet floors. Switchboard and elevator service. See Resident Manager. CAFRITZ MANAGED. 14th and K. Dist. 9080.

$47.50 NEWPORT, 2164 Fla. ave. (at Mass. ave. nw.). 3 rms., kit., recep. hall, bath. Also 2 rms., kit, bath, porch; $40.50; Frigd. optional. Apply res. mgr., Apt. 2.

$47.50 816 K STREET N.W. Over District National Bank Bldg. 3 rooms, kitchen and bath. Newly decorated. H. G. SMITHY CO. 1418 EYE St. N.W. Nat. 5904.

$47.50 to $57.50. THE KLINGLE, Connecticut ave. at Macomb st. 2 rooms, dining alcove, kitchen and bath. Electric refrigeration. Resident manager. RANDALL H. HAGNER & CO. 1321 Conn. Ave. Decatur 3600.

$48.00 TO $50. "AUGUSTA," Cor. N. Y. & N. J. Aves. N.W. 3 rms., k. & b., modern, bright, front apts. Frigidaire on house current. Perfect condition, beautifully kept bldg. One of Washington's finer older apt. bldgs. Excellent class of tenants; close downtown. Owned and managed by D. S. Nash, No. 0660.

$50.00 2926 PORTER ST. N.W. 2 rooms, kitchen, bath and porch; Frigidaire. Resident Manager. H. G. SMITHY CO. 1418 EYE St. N.W. Nat. 5904.

$50.00 AND $70.00 UP. THE KNOWLTON, 2227 20th St. N.W. 2 rooms, kitchen, bath and porch, $50 up; 3 rooms, kitchen and bath, $70 up. Frigidaire. Switchboard. Elevator. Resident Manager. H. G. SMITHY CO. 1418 EYE St. N.W. Nat. 5904.

$50.00 TO $85. FRONTENAC, 4550 Conn. Ave. New building—secretarial switchboard. Screened porches with each apartment; Frigidaire on house current. 1 room, kitchen and bath, $50.00 up; 2 rooms, kitchen and bath, $65 up; 3 rooms, kitchen and bath, $85 up. Resident Manager. H. G. SMITHY CO. 1418 EYE St. N.W. Nat. 5904.

$50.00 TO $57.50. DORSTAN HALL, 4800 Georgia Ave. N.W. 2-room apts., foyer, kitchen, lovely dinette, tiled bath, shower, cedar closet, porch. Charming, spacious apartments, convenient to car line. Resident Manager, Ga. 8355. REAL ESTATE MTGE. & GUAR. CORP. 1610 K St. N.W. National 1403.

$52.50 804 BUTTERNUT ST. N.W., near Walter Reed Hospital, reduced rental on delightful apartments of 3 rooms and bath; some with porches. Resident manager. Electric refrigeration. WM. H. SAUNDERS CO., INC. 1519 K St. N.W. Dist. 1015

$52.50 Large living room, bedroom with large closet. Tiled bath with shower. Large kitchen, utility closet, and every convenience. Six-chair dinette with Colonial cupboards. NEW AMSTERDAM APARTMENTS 2701 14th St. N.W.

$52.50 2520 10TH ST. N.E. 3 rooms, kitchen, dining alcove and bath. Frigidaire on house current. Inspect tonight, apt. lighted. EDWARD M. WILLIS Tower Bldg. Nat'l 7479

$54.50 1305 POTOMAC ST. N.W. (Georgetown), corner N St.—3 rooms, kitchen and bath; Refrigeration. J. C. WEEDON CO. 1727 K St. N.W. MEt. 3011.

$55.00 4 RMS., KIT. & B., in beautifully kept bldg., "The Filmore," 1129 N. H. Ave. Large rooms & closets. Clean, front apts. G. E. refrigeration, optional at $2.50 additional. Close downtown. 2 rms., k. & b., $42.50, 5 rms., k. & b., $80. Owned and managed D. S. Nash. No. 0660.

$57.50 CORCORAN COURTS, 23d and D Sts. N. W., overlooking Lincoln Memorial. Quiet neighborhood, convenient to downtown. Large apartment with enormous rooms, consisting of reception hall, unusually large living room, bedroom, dinette, kitchen and tiled bath with built-in tub and shower. Frigidaire current free. See Resident Mgr., Nat. 6933. CAFRITZ MANAGED. 14th and K. Dist. 9080.

$58.00 to $113. 3701 Massachusetts ave. nw. 2 rooms, dinette, kitchenette and bath, $58; 4 rooms, kitchen, bath and porch, $113. Electric refrigeration. Resident manager. RANDALL H. HAGNER & CO. 1321 Conn. Ave. Decatur 3600.

$60.00 1201 M ST. NW. Corner apt., 5 large rooms and bath; newly papered and painted. LEE D. LATIMER CO. 728 Investment Bldg. Nat. 4146.

$60.00 707 20TH ST. N.W. Walking distance to Government Depts. 4 rooms and bath. Electric refrigeration. WM. H. SAUNDERS CO., INC. 1519 K St. N.W. Dist. 1015

$62.50 —4 rooms, kit., bath; front apt.; elec. ref. 1832 Biltmore St. N.W.

$65.00 TILDEN GARDENS, 3000 Tilden St. Corner Conn. Ave. 5 acres of parks beneath your windows. 3 rooms; one bedroom, living room, dinette, kitchen and bath, now available. For appointment call MR. IREY, MGR., CL. 5334.

$65.00 2605 ADAMS MILL RD. 4 rooms, kitchen and bath; all bright, cheerful outside rooms, newly redecorated throughout. Near 18th st. and Columbia rd. NAT'L MORTGAGE & INV. CORP. 1004 Vermont Ave. Nat. 5833

$65.00 1816 KALORAMA ROAD. 6 rooms and bath and lavatory, $65. Frigidaire on house current. Resident Manager. H. G. SMITHY CO. 1418 EYE St. N.W. Nat. 5904.

$70.00 THE BRIARCLIFF, 1862 Mintwood Pl. N.W. Within 2 blocks of 18th St. and Columbia Rd. N.W. 3 EXPOSURES, all outside rooms, large and cool. 3 rooms, kitchen, butler's pantry, reception hall and bath. Also 4 rooms, kitchen and bath at $80. Convenient to stores, transportation; quiet, refined atmosphere. Refrigeration on house meter. Phone for appointment to inspect. AMERICAN SECURITY & TRUST CO. Real Estate Department. 15th and Pa. Ave. N.W. Na. 4815.

$75.00 2151 CALIFORNIA ST N.W. FREE GAS, FREE ELECTRICITY, FREE REFRIGERATION, ELEVATOR SERVICE. 5 rooms and bath. Resident manager. WM. H. SAUNDERS CO., INC. 1519 K St. N.W. Dist. 1015

$75.00 TO $97.50. 1316 New Hampshire Ave. 3 rooms, kitchen and bath up to 4 rooms, kitchen and bath. Electric refrigeration. Resident manager. RANDALL H. HAGNER & CO. 1321 Conn. Ave. Decatur 3600.

$75.00 TILDEN GARDENS, 3000 Tilden St. Corner Conn. Ave. 5 acres of parks beneath your windows. 3 rooms; one bedroom, living room, dining room, kitchen and bath. Only a few available. For appointment call MR. IREY, MGR., CL. 5334.

$77.50 2722 Conn. Ave. NW., near Wardman Park Hotel—5 rooms, reception hall and bath, with large inclosed porch. General Electric refrigeration. LINKINS CO. 1733 De Sales St.

$80.00 to $125. PARK TOWER, 2440 16th st. nw. 5 rooms (2 bedrooms), bath and porch; refrigeration included; 3 elevators, switchboard, garage in building. Manager on premises. SHANNON & LUCHS CO. 1505 H St. NW. Nat. 2345.

STRANGE AS IT SEEMS —By John Hix

For further proof address the author, inclosing a stamped envelope for reply. Reg. U. S. Pat. Off.

MME. CURIE, whose work with that of her husband in the field of radium resulted in obtaining the element in pure form from pitch-blende, was awarded the Nobel prize for physics in 1903, jointly with her husband and Henri Becquerel.

Her continued work in the field of science brought her honors unattained by any other woman when, in 1911, she was again awarded the Nobel prize, this time for chemistry. She had won other world-wide recognition—the Royal Society honored her with the Davy Medal, and women of America presented her with a gram of radium in 1921.

* * * *

Experiments conducted at the University of Chicago recently showed that rats can partially digest steel fed to them in the form of ball bearings. The bits of steel remained in the digestive tract for 15 days in one case, during which time the metal had lost 24 per cent of its weight. The digestive acids in the rat's stomach enable it to digest almost anything—even steel.

* * * *

The site of the pole from which the national ensign was flying September 13, 1814, inspiring Francis Scott Key to write "The Star-Spangled Banner," has the distinction of being the birthplace of the national anthem. The ensign seen by Key after the bombardment was his original Star-Spangled Banner.

Colors give added realism to strange things and happenings illustrated by John Hix on a full page in The Sunday Post.

APARTMENTS—Unfurnished 52
(Continued.)

RIGHT DOWNTOWN
Reduced Rents
Convenient to Govt. Depts.
Save Car Fare. Free Frigidaire.
THE MARCHETA
1121 New Hampshire Ave. N.W.
$40.00—Housekeeping apartments consisting of large living room, dressing room with Murphy bed, kitchen with special built-in cabinets, bath with built-in tub and shower, portable dinette set with table and chairs.
$50.00—Front apartments consisting of large living room, bedroom, kitchen and tiled bath with built-in tub and shower. Apply resident manager or phone West 0780.
THE FLAGLER
736 Twenty-second St. N.W.
Apartments of 1 and 2 rooms, kitchen, dinette and bath; 24-hour elevator service; Frigidaire on house current. $27.50 to $55.00. Apply resident manager or phone West 0692.

$85.00 TILDEN GARDENS, 3000 Tilden St. Corner Conn. Ave. 5 acres of parks beneath your windows. 4 rooms: two bedrooms, living room, dining room, kitchen and bath. Only a few available. For appointment call MR. IREY, MGR., CL. 5334.

$110 TILDEN GARDENS, 3000 Tilden St. Corner Conn. Ave. 5 acres of beautiful parks beneath your windows, the charm of a suburban home. 5 rooms, 2 bedrooms, living room, dining room, sun room, kitchen and two baths. Only a few available. For appointment call MR. IREY, MGR., CL. 5334.

$120 TILDEN GARDENS, 3000 Tilden St. Corner Conn. Ave. 5 acres of beautiful parks beneath your windows, the charm of a suburban home. 6 rooms; 3 bedrooms, living room, dining room, sun room, kitchen and two baths, now available. For appointment call MR. IREY, MGR., CL. 5334.

WOODRIDGE, D. C.—Several choice two to five room apts., $20 to $55 per month; also several houses for rent. BURTON REALTY CO. 2024 R. I. Ave. NE. Dec. 0317.

THE AL ROY
1815 KENYON ST. N.W.
Two rooms, kitchen, dinette and bath. Refrigeration on house current. See manager on premises.

2601 CALVERT ST. N.W.
Bright, modern apts. of 1 and 3 rooms, kitchen, large hall, tile bath and porch; halls and lobby recently redecorated; free electric refrigeration. RESIDENT MANAGER. COLUMBIA 7609.

THE MARDAV
815 MARYLAND AVE. NE.
One room, dinette, kit., bath; large dressing room, rollaway bed if desired; free refrig.; reduced to $35. See resident manager.

THE DAVMAR
18 NINTH ST. N.E.
2 rooms, kitchen and bath..........$42.50
3 rooms, kitchen and bath..........$57.50
Free refrigeration. See Resident manager.

$27.50—920 N. Y. ave. nw. Two rooms, kitchen, bath and back porch. Henry Salus.

DESIRABLE downtown apartments, three and four rooms and bath. Low rent. Inquire Henry Salus, 920 New York ave. nw.

1511 PARK ROAD N.W.
Homelike building, convenient to stores, cars and buses; near Sacred Heart Church; 5 rooms, reception hall, bath and porch, $70. Front apartment, southern exposure. Electric refrigeration.

THE MINTWOOD
1843 MINTWOOD PL. NW.
Convenient to 18th st. and Columbia rd. Delightful location, quiet and homelike. 3 rooms, reception hall, kitchen and bath; front apartment, southern exposure, $52.50. Free electric refrigeration.
WALTER A. BROWN
1400 H St. N.W. Nat. 1652.

APARTMENTS—Unfurnished 52
(Continued.)

4707
Connecticut
Avenue
UNUSUAL APARTMENTS of 3 and 4 large, bright rooms with delightful screened porches.
Reasonable Rentals
ALL-NIGHT SWITCHBOARD AND ELEVATOR SERVICE.
All Corridors Carpeted. Electricity and Refrigeration on House Current.
RESIDENT MANAGER.
Tel. Emerson 6800.

THE JEFFERSON
1200 16TH STREET N.W.
Exclusive Downtown Location
Apt. 514—Unfurnished
Four rooms, kitchen and two baths; south and east exposures.
$125.00
Apt. 108, two rooms and bath; on first floor, suitable for doctor's or dentist's office.
Apply Resident Manager.
Dist. 4704.

1 room, kit., semibath, gas, elec..........$25
2 rooms, kit., bath, elec..........$30
4 rooms, kit., bath..........$45
A. M. COOPER, 820 11th St. N.W.

HIATT PL. NW., 3228 (nr. 14th and Park rd.)—Quiet street, 3 rms., kit., b., free refrig., $47.50; newly decorated. See Janitor.
FRANCIS A. BLUNDON CO., 805 H N.W.

1660 PARK ROAD NW.
1 room, kitchen, bath........$35 to $37.50
2 rooms, kitchen, bath......$42.50 to $47.50
Larger apts. $60 and $65. Entirely renovated; elec. refrids.; nr. car line; personally managed; adults only.

3117 GEORGIA AVE. NW.
$30.00—3 rooms and bath; separate Arcola hot-water heaters; good condition.
GEORGE F. HANE.
1422 F st. nw. Natl. 3964.

LOWEST RENT IN WASHINGTON
NO. 2 SEVENTEENTH ST. SE.
Living room, bedroom, kitchen, bath, $33.50, $34.50, $35.00.

UNUSUAL VALUES
1329 BELMONT ST. NW.
1 room, kitchen, dinette and bath. $30.00, $32.50, $35.00.
FRANK A. SIMON, AGT.
417 Southern Bldg. Nat'l 3688.

1122 SPRING RD. N.W.
3 rms., b., porch, elec. refrig..$37.50-$47.50

1207 PARK ROAD N.W.
$42.50 MONTH
Conveniently arranged, modern 2 room, kitchen, dinette, bath. Apply Janitor or Na. 3853.

BALANCE YOUR CUT!
2 R., $35; 3 R., $45; 4 R., $60; 5 R., $65. All large, outside rooms, two exposures; redecorated, modern; tile bath; parquet floors; Frigidaire. 3033 16th st. nw.

$32.50—Three rooms, kitchen, bath and small back porch; with heat and janitor service. 920 New York ave. nw.

BUSINESS PROPERTY—Rent 54

GARAGE—1418 N. Capitol st.; 4,800 sq. ft.; 2 flrs.; elec. elev., heating plant; excel. gen. repair location. Apply 50 Fla. ave. ne., owner.

STORE
1405 L ST. N.W.
Large store, ideally located for restaurant, sea food business, etc. Reasonable rent. Immediate possession.
H. G. SMITHY CO.
1418 Eye St. N.W. Natl. 5904.

OFFICES—STUDIOS for Rent 55

DESK, $7.50; mailing privilege, $4 monthly; telephone; clerical help; get in telephone directory this week. 817 14th st. nw., room 307.

METHODIST Building, 2 unfurnished rooms, 14x15 each, on 2d floor. Desirable for offices; face new Supreme Court Building on Capitol Hill. Call Lincoln 4564, Mr. Drake.

OFFICES—STUDIOS for Rent 55
(Continued.)

DOCTOR OR DENTIST
To share large suite with other physicians; low rent; downtown. Phone Nat. 5437.

COLORADO BUILDING
14TH & G STS. NW.
Attractive suites and single rooms available. Location, character of tenants and service unsurpassed. Reasonable rates. Apply
FRANK P. LEETCH,
Agent and Manager, Suite 624.

CHANDLER BLDG.
1427 Eye St., in the heart of the Financial District, featuring small offices with secretarial telephone service to handle calls in your absence. Also 2d floor open space. Low rentals.
SHANNON & LUCHS CO.
1505 H St. N.W. Nat. 2345.

HOUSES—Rent—Furnished 57

ALL SECTIONS NW, phone Natl. 5578 for car; NO CHARGE; saves time. GIBSON RENTAL BUREAU, INC., 816 15th st. nw.

CHEVY CHASE, MD.—Beautiful 5-room bungalow, corner East avenue and Bradley lane. $95 per mo.

CLEVELAND PARK—Completely furn. 9-rm. house; 4 bedrms. and bath; 1st-floor lavatory; contin. hot water; radio, piano, fireplace; built-in garage; cool and shady; $95 monthly until Sept. 15. Phone Cleve. 2046, after 5 p. m.

EYE ST. NW., 1529—Rooming house and restaurant for sale, very reasonable. Can be seen after 4:30 p. m.

OVERLOOKING Rock Creek Park; modern detached 9-room, 2-bath, well-furnished house; during summer (June to Oct.); refs. required. Phone Col. 6646-W.

HOUSES—Rent—Unfurnished 58

CHEVY CHASE—$75; 6 rooms, 1½ baths; large attic; oil heat, elec. refrig. Beautiful corner lot within 2 blocks of Conn. ave. and stores. Wis. 3539.

GET OUR for rent list of modern homes and apartments; reasonably priced. John F. Donohoe & Sons, 314 Penna. ave. se.

GLOVER PARK—Attr., new 6-rm. home; a. m. i.; front, back yards; screened porches; awnings; garage; sacrifice; $70; nr. schools, churches, transp. Cl. 7280.

IDEAL LOCATION—9 rms. (4 bright bedrooms), 2 baths; sl. porch; oil burner; Frig.; a. m. i.; reas. Owner, Ad. 0031.

SHERIDAN ST. NW., 610—Semidetached; 7-rm. brick; new house; 4 bedrms.; garage; $65 mo. Van Dolsen, NA. 0971.

1ST ST. NW., 2218—8 rms., bath; h.-w. h., elec. and garage. Apply C. R. Hysan, 1116 H st. ne.; LI. 2239.

3809 GARFIELD NW.—Cool as summer vacation is this $15,500 home; 8 rms., 2 b.; gar.; landscaped yard; no. and so. exps.; rent entire house $100, or as 2 complete apts.; adults; refs.

WE OWN a large number of bungalows and detached homes in Chevy Chase, D. C., and nearby Va. and Md.; 5 rms., ba. to 11 rms., 3 ba., garages; have our own mechanics and keep our houses in excellent condition; rental salesmen should secure both our rent and sales list. Fulton R. Gordon, 1427 Eye st. nw. Dist. 5231.

WHITTIER ST. NW., 612—Detached; 7 rms.; 4 bedrms.; large liv. rm.; gar.; new-house cond.; $75 per mo. NA. 0971.

4TH ST. NW., 5421—Desirable 6-rm. home, entirely modern; 1½ baths, 3 porches, recreation room, Frigidaire, garage. Will sacrifice for $65 mo. Na. 2405.

2762 WOODLEY PLACE—Semi-det. brick, 3 bedrms., bath, sleeping porch, oil heat, 2-car garage; perfect condition; very reasonable. Open Sunday. W. C. & A. N. MILLER, DI. 4464.

CHEVY CHASE.
Cleve. Park, Edgemoor, &c., $60 up. See my list of 80 desirable houses.
C. BUSHMAN SMITH Wis. 3539.

CHEVY CHASE, $70.00.
5467 NEVADA AVE. N.W.
Detached home, seven rooms, entirely modern; large front porch; garage. Open for inspection. Georgia 8732.

443 Tenn. ave. ne.—4 r., b., a.m.i...$30.00
211 11th st. se.—6 r., bath..........$52.50
R. V. MARCERON,
1010 Vermont ave. nw. Nat. 6586.

PRACTICALLY NEW HOUSE.
714 LONGFELLOW ST. NW.
SIX ROOMS, BATH (WITH SHOWER); HARDWOOD FLOORS, PANELED WALLS; DOUBLE REAR PORCHES, SCREENED; BUILT-IN GARAGE, GARDEN; $80.65. KEY AT 710 LONGFELLOW ST.
F. P. SHEEHY,
1010 EYE ST. NW. NA. 7893.

3578 13th St. N.W.
9 rooms and 2 baths, with comfortable apartment on third floor......$65.00
H. G. SMITHY CO.
1418 Eye St. N.W. Nat'l 5904.

COLORED.
22 Decatur st. ne.—4 rms., brick...$15.50
635 L st. nw.—4 rms., bath, elec....$23.50
1526 5th st. nw.—7 rms., b., elec....$40.50
619 8th st. ne.—6 rms., b., h.-w. h..$45.00
624 L st. nw., 10 rms., b., h.-w. h..$60.00
430 M st. nw., 10 rms., b., h.-w. h..$60.00
D. H. JOHNSON CO., 941 N. Y. ave. nw.

HOUSES FOR SALE 68

BUYERS' GUIDE
All New Homes (List of Sample Houses)

708 Nicholson St. N.W.
SEMIDETACHED BRICK; 8 rooms, 2 baths, recreation room; high elevation. Convenient location.

1319 Rittenhouse St. N.W.
8 Rooms—2 Baths—Recreation Room
This home has a lovely kitchen—see it. Natural wood trim throughout. Automatic Coal Heat (same comfort, half price). The house can be arranged for two families if desired. New section of all new homes. Convenient to stores, churches, schools and transportation. Terms you can afford.

5613 3rd St. N.W.
(Just Above Longfellow)
The home with large rooms—well proportioned and bright. Beautiful Pullman kitchen, large yard, garage.

5523 1st St. N.W.
(First and Longfellow Sts.)
FULLY DETACHED BRICK
Six large rooms, 2 baths, recreation room; attic; large lot; garage. Price, $9,500.

723 Quackenbos St. N.W.
8 rooms, 2 baths, semidetached, brick, 20 ft. wide; just off Ga. ave.

5630 Kansas Ave. N.W.
A beautiful home. Not a penny to spend on it. Screened, metal weather-stripped; 7 rooms, 4 bedrooms, a recreation room like you have not seen before, gas heat, excellent high location; near all conveniences. Your inspection especially invited. Terms arranged.

ALL THE ABOVE HOMES REPRESENT REAL VALUE
OPEN DAILY TO 9 P. M.
PHONE US—WE WILL TAKE YOU TO SEE THESE HOMES.
WAPLE & JAMES, Inc.
1226 14th St. N.W. Members Washington Real Estate Board Dist. 3347

Furnished or Unfurnished 59

BURLEITH—1919 37th st. nw. 6 rooms, bath; garage; a. m. i.; newly dec.; near Western High and grade schools; bus passes door; reasonable rent. Cleveland 2376.

SUBURBAN—For Rent 61

CHEVY CHASE, MD.—7 rms., 2 baths; completely furn.; Frigidaire and all electrical appliances; garage; June 1 to Sept. 15. 11 W. Aspen st.; Wis. 3869.

ENTIRE floor as apt.; 4 rooms, priv. bath; 2 halls; porch; modern; balcony overlooking flower garden; priv. entrance; garage; furn., $35; unfurn., $30. Falls Church 66-J-2.

FOR SUMMER—9-rm. home; furn.; acreage; priv. beach; garden planted; all conv.; on State highway. Call Ad. 0031.

ON PRIVATE HILL, with gardens; 15 minutes from Washington. Unsurpassed Potomac view. Exclusive summer residence, completely furnished; grand piano, fireplace, large porches. Ideal for couple or 2 bachelors. Independent entrances. $75.00. Walnut 8936.

LYON PARK
Two rooms, kitchenette and bath, unfurnished; $35 per month.
LYON & FITCH, INC.,
Walnut 8410.

GENTLEMAN'S COUNTRY ESTATE
For rent for summer; old colonial brick manor house; 30 miles from Washington, 3 miles off Route 28 to Frederick, at Poolesville, Md.; 9 rooms; completely furnished; 2 baths; 1st-floor lavatory; stabling for 4 riding horses; $250. Phone Cleve. 2046, after 5 p. m.

TAKOMA PARK.
Lyon Village, and other nearby Va.; 5 and 6 rms., bungalows and houses; $32.50 to $50. Clev. 6979.

LYON PARK
Two rooms, kitchenette and bath, unfurnished; $35 per month.
LYON & FITCH, INC.
Walnut 8410.

BRADDOCK HEIGHTS, VA.
8 rooms and bath; 2-car garage; electric range; gas, heat; beautiful grounds and shrubbery; must inspect to appreciate; furnished or unfurnished; reasonable to right party on lease.
R. L. KANE, Inc., Alexandria, Va.
Alex. 2400 or Alex. 789.

SILVER SPRING
$50 Per Month
5-room bungalow with bath; sleeping porch; built-in garage; located on wooded lot; convenient to stores, graded and high schools; 16th st. bus service to center of city.
NORTH WASHINGTON REALTY CO.
7900 GEORGIA AVE.
SHEPHERD 2400.

WANTED—TO RENT 65

WANTED—That vacant home, large or small, to rent to the numerous applicants in response to my advertisement. Quick, diligent and courteous service. Prompt remittances. L. T. Gravatte, 729 15th st. nw. Natl. 0753.

WE can rent your house to desirable tenants. Call us today. Lewey, Inc., 1003 K st. nw. District 3625.

LIST YOUR PROPERTIES for rent with Graham & Ogden, 313 Woodward Bldg., Nat'l 3689. 803 King st., Alex. 1300.

6 OR 7 ROOM house in good Northwest section. Can pay $60 to $70 mo. Dist. 6092.

Specializing in Property Management.
A. S. GARDINER,
932 Investment Bldg. Nat. 0334.

I CAN RENT YOUR VACANT PROPERTY.
HARRY B. PITTS,
1343 H St. N.W. Met. 4300.

REAL action in renting your properties; we advertise at our own expense. Na. 4686.
J. CHAS. SHAPIRO, 1508 K ST. N.W.

BUSINESS PROPERTY—Sale 67

FIRST COMMERCIAL dwelling, convertible to store and apartment; on Ga. ave., near Colorado ave. Priced low. Edward D. Coleman, 919 N. Y. ave. Natl. 6562.

YOUNG UNDERTAKERS, ATTENTION! Here is your chance; 7-room brick; a. m. i.; now used as funeral parlor by old-established firm; in splendid, thickly populated location, NW.; convenient to everything; in first taxi zone and on 2 car lines; priced for quick sale at $10,500; first trust building and loan, $5,000; liberal terms to responsible party; might consider something small, at the right price, in exchange, such as car, motorboat or clear lot. Address Owner, Box 129, Washington Post.

HOUSES FOR SALE 68

COLORED—Payments less than half rent; small cash down; real bargains; 6 room brick, downtown; also 9 room, modern, beautiful condition and location. Roy Cox, 1431 Clifton, Columbia 4613. Call mornings before 9 a. m.

COLORED—Brick house; 7 rooms; electricity, Arco heat; brick garage; SW. section; party leaving city, will sell reasonable. Box 137, Washington Post.

FOR COLORED—1109 Irving st. nw. Nine rms.; a. m. i.; price, $6,000. For appointment to inspect phone GE. 0749.

HERE is a brick home in Chevy Chase, D. C., on a lot 50 by 137. It contains six bedrooms and five other rooms, including step-down living room and recreation room with hard-wood dance floor. There are three baths, two lavatories and a two-car built-in garage. Attractively priced at $11,750. Dist. 1017.

MANNING PL., 5322—Corner. Brand-new colonial home; 5 rooms and bath; exceptional closet space; built-in bookcase; open fireplace; $6,500; terms. A. D. Crumbaugh, Cleve. 1364.

OLD Colonial Home; 8 large rms., 3 open fireplaces; large shady grounds; garden, poultry, pets; one fare; value, $15,000; owner will sacrifice for less than $10,000. Li. 4836-J.

$9,350—4-story brick, second commercial zone, ½ square from Conn. ave. and south of Dupont Circle; 10 rooms (7 bedrooms). Several thousand dollars below assessed value. Ph. Nat. 1438 until 9 p. m.

$8,950—The sensational bargain of Chevy Chase, D. C. New, det., all brick, containing six good-size rooms, two baths, attic, slate roof, open fireplace, large concrete living porch, model kitchen, elec. refrigerator, copper screens, metal weather strips, large yard, garage, splendid neighborhood. The house is splendidly built. Ph. Nat 1438 until 9 p. m.

$2,750—SOUTHEAST.
A six-room and bath dwelling, electric lights; extra large lot. Can be made a comfortable home at a very little expense; easy terms.
JOHN F. DONOHOE & SONS,
314 Pennsylvania Ave. S.E.

FOR COLORED.
KINGMAN PARK
23d & Benning Blvd. NE.
NEW HOMES
$6,175 to $6,495
Price and Terms That Fit Your Income
Modern; Brick; Recreation Room; Good Lots; Three Large Porches
No Family Should Rent
Home Ownership Is Easy
Sample House
520 23rd St. N.E.
CHAS. D. SAGER
Realtor and Builder,
National 0036. 924 14th St. NW.

PRICE REDUCED $3,500
2112 37th nw. 4 bedrooms, oil burner; garage. House open for inspection Sunday afternoon by owner.

Ready readers watch Post Classified Ads for new propositions every morning. Put your message before them and get results the same day. Just phone National 4205.

$5,450—A BARGAIN, near 11th st. and Pa. ave. se. Six rooms; excellent condition; built in 1924; front and double rear porches; deep lot to wide alley. F. M. Doyle, Dist. 7965.

FOREST HILLS
Charming English-type house; living rm., small dining room, kitch., 2 bedrooms and bath on first floor; 2 bedrooms and bath on second floor; gas heat; built-in garage; delightful location, facing Rock Creek and wooded hills, large lot. Cleveland 2915.

4-BEDROOM BRICK—$6,850.
In a convenient section of Petworth on nice street. 20-foot wide, tapestry brick, with additional inclosed sleeping porch, tile bath with shower, hardwood floors and a garage. Easy terms will be arranged for responsible purchaser.
SHANNON & LUCHS CO.
1505 H St. N.W. Na. 2345.

6400 UTAH AVE.
$10,950—One of the most artistic, yet one of the lowest priced houses in all of Chevy Chase. High elevation, on a marvelous wooded lot, 60 by 130 ft. (about 40 trees on lot).
Six large rooms, two baths (with shower in each), huge private porch, large clubroom with open fireplace, model kitchen, elec. refrig., slate roof, copper gutters, screens, garage.
To reach, drive out Rittenhouse st. to Utah ave. and turn north about 4 squares to property.
Open every day, 2 to 9 p. m. and all day Sunday.
REALTY ASSOCIATES, INC.,
1506 K St. NAt. 1438.

$3,950
Greater Capitol Heights
Pretty Corner Bungalow
On a large corner lot, containing almost an acre of ground, elaborately planted with evergreens and flowers. Twenty-odd bearing fruit trees of all kinds; excellent poultry houses and chicken runs. Modern 5-room bungalow, h.-w. h., electric lights, sewer and water; garage to match the house. Just a few minutes' drive to heart of city. A progressive party can make this home pay for itself in a very short time. Terms if desired.
Call Lincoln 3957-W.

SALE or EXCHANGE 70

CHOICE Chevy Chase, D. C., corner homesite; 45x110 ft.; bargain, $995, or trade for shore lots. Adams 1786.

LOTS for SALE 72

CORNER LOT, 49th and Brandywine sts. nw.; 47½ feet front on paved street; one block from Mass. ave.; price reduced for quick sale. Adelbert W. Lee, 1343 H st. nw. Dist. 4600.

SUBURBAN for SALE 73

BRENTWOOD, MD.—4209 Wells ave. New modern 5-rm. home; concealed radiation; bus line; schools, churches, stores; easy terms; $5,000. Owner, Berwyn 22-R.

BUNGALOW—5 rms.; for sale; outbldgs.; 6 acres; on hard road; 3 miles south of Fairfax Court House, Va.; easy terms. J. M. Pettitt, Fairfax C. H., Va., Route 3, owner.

LARGE listing of suburban homes and farms; rent or sale. Robert E. Lohr, 311 Cedar st., Takoma Park; GE. 0881.

MODERN, well-arranged, 5-room-and-bath bungalow; 4 closets; hot-water heat; 2-car garage; on 1-acre corner lot in Vienna, Va.; a real home. R. A. Blackman, Owner.

NEW 7-rm. bungalow; a. m. i.; 1¼ acres land or more; shrubbery; screened with bronze; oak floors; garage; price, $5,000. See this property. Owner, C. E. MILLER, OAKTON, VA.

SMALL wooded tracts, $100 per acre; easy terms. Geo. T. McNab, Falls Church, Va.; Falls Church 408.

THIS IS A BUYERS' MARKET.
Take advantage of this opportunity. Modern 8-room house; large corner lot; splendid location; price, $7,750; $750 cash; owner will take back first trust of $7,000.
MUNGER-HOLLINGSWORTH CO.,
Bank Bldg. Wis. 4652. Bethesda, Md.

LYON VILLAGE
130 RICHMOND AVE.
Six-room house; hardwood floors, tile bath, hot-water heat, oil burner; has all conveniences and is very centrally located. Don't miss this bargain!
GEO. H. RUCKER CO., CLARENDON, VA.
PHONE CLARENDON 197.

SUBURBAN—Sale or Rent 73A

ALEXANDRIA, VA., Prince St.—Attractive Colonial house, newly restored; 6 rms., bath, oil heat, frigidaire, garden. Pot. 0232 (Washington).

SIX-ROOM bungalow, a. m. i., fireplace, h.-w. h., hardwood floors, 2-car garage; large lot, shrubs, roses, grapes; owner must sell or rent; bargain. No. 8 Old Chester road, English Village, Bethesda, Md. Wis. 4482-J

TAKOMA PARK PROPERTIES.
ALBANY D. GRUBB.
33 Carroll ave., Takoma Park. SH. 3182

FARMS—Land for Sale 74

POTOMAC River farms; Colonial homes; write for list. Leonard Snider, La Plata, Md.

30 ACRES, 9-rm house; a. m. i.; tenement; 12 other buildings; 700 ft. on highway; 90 fruit trees; 25 min. from city; sale, exchange or rent. Apply No. 1 2d st. ne., or Greenwood 1696.

NEAR WARRENTON, VA.
80 acres; 8-room house, barn, silo, and all necessary outbuildings; a good farm and an exceptional buy; $4,000; easy terms.
F. W. HILBERT,
Falls Church, Va. Falls Church 306.

SHORE PROPERTY—Sale 76

BENEDICT, MD., cottage sites, 40-ft. wide, $100; 2 shore lots reduced. Patuxent River. MILLER, Met. 3254 (at Benedict Sunday).

EASTERN SHORE, MD.—15-acre farm; 6-rm. house, barn, &c.; bathing, fishing, crabbing, duck shooting; reas. Met. 3917.

HERE'S your opportunity to serve both that water-front recreation need and at the same time invest in a growing established year-round community 25 miles from Washington over good roads. A large plot for $60, with plenty of room for your home and a garden in soil that'll produce. Wide, sandy beach; fishing and boating. Mr. Bowers, Nat. 4596.

NEW bungalow; 2 lots; on salt water; 4 rms. and bath; bathing, boating, fishing; sacrifice, $860; $20 mo. STerling 9551.

SEASHORE—Delaware; bargain, beautiful, large, new, brick home; nr. ocean; all refinements; garage; basemt. ballrm. [illegible] Real Estate, Rehoboth Beach, Del. [illegible]

WATER FRONT FOR SALE
8-room frame dwelling [illegible] of land, located in a his[illegible] bay shore residential [illegible] miles from District line, [illegible] Artesian water and che[illegible] house; circulating hot-air heat; electricity available. Large lawn, with old shade, flowers and beautiful view of bay; large garden, fruit. Excellent bathing beach and boat harbor; unsurpassed fishing, crabbing and duck shooting in season. Ideal for summer and all-year home or sportsmen's club. Owner, leaving States, will sacrifice for $4,000. All furniture at sacrifice if desired. Terms.
R. STABLER,
Shady Side, Md.

WANTED—REAL ESTATE 77

IF you have a good farm or land for sale 20 miles of D. C., write Maryland-Virginia Land Agency, 1014 14th st. nw.

IMMEDIATE cash for your property, brick or frame; District only. O. G. Duty, 1024 Vermont ave.; Natl. 4482.

The Washington Post.

APRIL 28, 1933.

THE ONCE OVER

By H. I. PHILLIPS

THE ROYAL (MOTOR) MOUNTED.

("The Canadian Royal Mounted Police, famous in fact and in fiction, are giving up horses and will do their work in automobiles."—News item.)

JEAN BAPTISTE roamed the wilderness
And lived in constant fear;
His features paled in deep distress
Whenever he would hear
The sound of any motor car,
And like a sword it cut
Each time there echoed from afar
A flivver's phut-phut-phut.

II.

He'd scamper like a frightened deer
Whenever there would come
A noise across the wastes so drear
That seemed a motor hum;
Jean once jumped nearly 30 feet
(A record, so I think),
When through the wintry snow and sleet
He saw a headlight blink.

III.

Much wanted for a major crime,
He felt his body torn
To little pieces every time
He heard a motor horn;
He'd shudder at the smell of gas
And to his knees he'd go
And tremble like a jellied mass
At wheel prints in the snow.

IV.

At distant sound of grinding brakes
He'd scale the mountain peak,
And leap across a dozen lakes
At any body squeak;
A siren sounding in the night
Would cut him like a whip
And nothing gave him greater fright
Than sound of motor-skip.

V.

I've seen him sniff the morning air
And turn a little green
As he, in tones of deep despair,
Exclaimed, "That's gasoline!"
I've seen him climb a giant tree
And in a sweat inquire,
"I wonder if that noise could be
Some car's exploding tire?"

VI.

"Da horse," said Jean, "he's fina boost,
No knock he's got from me,
But joost da samo, I tell you, Moost,
He no can climb da tree,
He no can joomp across da bay,
He no can scale da mount——
Eets, little theengs like deese, I say,
What most time always count."

VII.

Jean saw fate written in the stars
And all his fears came true;
With R. M. P.'s in motor cars,
What could a fellow do?
When he would jump a mountain peak
The flivvers likewise flew,
And if he swam six lakes a week
The cars would swim them, too.

VIII.

One day so close came R. M. P.
Jean climbed a giant spruce . . .
The flivver likewise climbed that tree
And shook Jean Baptiste loose.
As Jean fell limply in the snow
Down roared the cop's tin can . . .
The Royal Mounted, as you know,
It always gets its man!

Checking Up.

The Associated Press will curb the radio broadcasting of its news items, it is announced. Something had to be done to stop the practice of buying a newspaper just to see if you had heard the radio correctly.

Cry of the American who still looks longingly at France for some sign of debt payments: "Thar's gold in them heels!"

The Gloucester fisherman probably came to Washington to seek a Federal guarantee of Grand Banks deposits.

Ima Dodo thinks that the "poultry racket" consists of inviting you to a chicken dinner and serving you the wings.

(Copyright, 1933.)

Annual Meeting Of Chest Tonight

More Than 600 to Attend Conference at U. S. Chamber.

The annual meeting of the Community Chest will be held today at 8 p. m. at the U. S. Chamber of Commerce Building. More than 600 reservations for seats have been requested, Herbert L. Willett, jr., assistant director, said.

Among the principal speakers will be Harry L. Hopkins, chairman of the State Temporary Emergency Relief Administration of New York, and Senator William H. King, chairman of the Senate District Committee.

Committee reports will be made by William J. Flather, treasurer; Joshua Evans, jr., chairman of the budget committee, and Elwood Street, director of the Chest. E. C. Graham, president, will preside. Arrangements are in charge of Mrs. Frederick H. Brooke.

Mrs. Norton Praises Uplift Work of Chest

High tribute was paid to the character building organizations of the Community Chest for their work in the prevention of delinquency by Representative Mary T. Norton, chairman of the House District Committee, in a talk on "Juvenile Delinquency" made on the Community Forum period over WMAL last night.

Mrs. Norton was introduced by Elwood Street, director of the Community Chest, who paid tribute to the speaker as the "Mayor of Washington" and cited her many interests in charitable and philanthropic work both in her own State of New Jersey and in the Nation's Capital.

FIRE RECORD.

3:22 a. m.—415 Howard street northwest; chimney.

4:09 a. m.—1118-20 Twenty-second street northwest; houses.

9:22 a. m.—4603 Illinois avenue northwest; oil burner.

9:40 a. m.—2200 Nineteenth street northwest; platform, on roof.

9:55 a. m.—2207 Georgia avenue northwest; clothing and floor.

12:30 p. m.—917 Longfellow street northwest; shed and garage.

1:16 p. m.—11 S street northwest; electric service box.

1:18 p. m.—23 H street northwest; trash.

1:25 p. m.—497 Pennsylvania avenue northwest; first and second floors.

2:23 p. m.—5032 Dana place northwest; leaves.

6:24 p. m.—Sixteenth and Whittier streets northwest; automobile.

7:23 p. m.—Fourteenth and Savannah streets southeast; woods.

7:23 p. m.—4800 Georgia avenue northwest; incinerator.

8:20 p. m.—2820 Pennsylvania avenue southeast; woods.

DIRECTORS ELECTED AT ANNUAL MEETING OF BOARD OF TRADE

Architectural Awards Are Made and Renovation Drive Is Started.

Election of ten directors, architectural awards and inauguration of the renovize campaign featured the annual meeting of the Washington Board of Trade last night at the Mayflower Hotel.

Those elected directors are: Edgar Morris, president of the Edgar Morris Sales Co.; Lawrence E. Williams, vice president of Fries, Beall & Sharp Co.; W. W. Everett, vice president of Woodward & Lothrop; T. Brooke Amiss, jr., Gallihar & Huguely Lumber Co.; John Joy Edson, president of the Equitable Building Association; Francis G. Addison, jr., president of the Security Saving & Commercial Bank; George W. Offutt, attorney; Elmore T. Burdette, cashier of the Potomac Savings Bank; Herman F. Carl, president of Call Carl, Inc., and E. C. Brandenburg, attorney.

The directors will meet at an early date to elect new officers.

Describes Philadelphia Prospect.

Interest in the Washington Renovize campaign was spurred by a talk from I. D. Gindhart on the success of the campaign conducted in Philadelphia. Mr. Gindhart, an official of the Keystone Telephone Co. of Philadelphia, revealed that $21,000,000 was put into circulatoin through the campaign. Of this sum, $14,800,000 went to labor, he said.

Arthur B. Heaton, general chairman of the local campaign, who introduced Mr. Gindhart, estimated that 5,000 persons can be put to work each month for six months in Washington if the campaign is properly supported.

A feature of the campaign here is to be the renovation of a dilapidated house on a plot of ground opposite the new Department of Commerce Building.

Architectural Winners.

Certificates of merit for outstanding buildings and homes in Washington were awarded to the British Embassy, 3100 Massachusetts avenue northwest, designed by Sir Edwin Luytens and Frederick H. Brooke; Japanese Embassy, Delano & Aldrich.

Standard Oil Co. Building, 261 Constitution avenue northwest, Clyde N. Friz; Brookings Institution, 22 Jackson place northwest, Porter & Lockie; residence at 1719 Hoban road northwest, designed by Horace W. Peaslee, landscape designing by Gertrude Sawyer and J. H. Lapish; dwelling owned by Miss Emma T. Hahm at 6036 Daniels road northwest, designed by James W. Adams, landscape award to Rose Greely.

War Memorial Wins.

District War Memorial, in Potomac Park, designed by Frederick H. Brooke, Nathan C. Wyeth and Mr. Peaslee, independent architects; manufacturing plant of A. F. Jorss Iron Works, 1224 Twenty-fourth street northwest, designed by Porter & Lockie; new Brownley Building, Thirteenth and F streets northwest, also designed by Porter & Lockie.

Montgomery County courthouse at Rockville, Md., designed by Smith & Edwards. These architects also received the best sign award for the sign in front of the Christ Lutheran Church, Sixteenth and Gallatin streets northwest.

Maj. Gen. Herbert B. Crosby bade the board farewell in a somewhat caustic address, in which he asserted that the District Commissioners are handicapped by work being spread among a score of agencies instead of in one body.

Crosby Commends Board.

Gen. Crosby declared that he had grown to admire the Board of Trade because it worked for the community as a whole and not for one section. He criticized citizens who "come upstairs and ask for things after being told downstairs that there's no use asking."

"After you get through trying to make some improvement in municipal affairs you feel as if you've lost your self-respect," he said.

The Men's Glee Club of American University sang several numbers under the direction of Harlan Randall.

Beer Banned

Conduit Citizens Against Sale of Beverage in Their District.

Fearing that celebrants from Glen Echo would be tempted to stop and celebrate unduly, the Conduit Road Citizens Association last night asked that no "on sale" beer permits be issued to establishments in that district.

The association also asked the Federation of Citizens Associations to demand the continuance of the present zoning regulations, which prevent the opening of roadhouses in the District.

BOYS GO WITH BROCK WITHOUT FAREWELL

Two Children Believed to Be in England Did Not Get Parents' Leave.

The two boys believed to be in England with the "Rev." H. Priestly Brock, whose standing as a clergyman is under investigation by Episcopal Church authorities, are out of the United States "without so much as a by-your-leave" of their Washington parents, it was learned from the Rev. George W. Dow, in charge of the Episcopal City Missions, 1329 K street northwest.

While reluctant to discuss the matter, Dr. Dow admitted that the two boys — Robert and Richard — were placed in the care of Brock when he established a school for boys at Cockeysville, Md., a suburb of Baltimore.

The parents of the boys, said Dr. Dow, are residents of Washington and are "working people." He would not disclose their surnames and referred queries to higher church authorities.

Viewed as "Mental Case."

The Rev. Guy Kagey, pastor of the Episcopal Church at Cockeysville, has averred that Brock is, in his opinion, a "mental case."

The parents of the two boys are very much concerned over their whereabouts, admitted Dr. Dow. He was questioned as to claims said to have been made by Brock that the boys were adopted legally by him. The local clergyman said that as far as he knew this had not been done.

From Cockeysville it was learned that a birthday cake baked for one of the boys bore the surname "Brock" in sugar frosting.

Clergy Status Probed.

Brock left the school on March 3 with the two boys. On March 5 servants at the school received a telegram instructing them to close the establishment and send the other boys to Washington. In the telegram Brock was said to have announced the intention of going to Montreal.

Since then nothing has been heard from the minister and his young charges except a post card marked London, England, which was received by a Cockeysville boy from one of the two boys with Brock.

Brock's status as a clergyman in the Episcopal Church has been under investigation for several weeks by church authorities. The inquiries were begun after he repeatedly was unable to produce credentials as to his purported ordination in Canada.

Overcoat Thief Left When Shot Claimed

The overcoat removed by a fleeing man who was shot early Tuesday by Policeman R. N. Kirby at Connecticut avenue and Porter street northwest has been claimed by Paul Little, 2121 California street northwest. Little told police the coat was stolen from his automobile near McKinley High School several days ago.

Believing that the man was drawing a gun when he suddenly removed the coat, Kirby opened fire on him. The man was suspected of having stripped an automobile.

Harvard Group to Hear Fraser.

Cecil E. Fraser, formerly associate professor of finance at the Harvard Business School and now treasurer and director of Incorporated Investors of Boston, will be the guest speaker of the Washington Harvard Business School Club at 6:20 p. m. Friday at the Cosmos Club.

BIRTHS, DEATHS AND MARRIAGES

BIRTHS REPORTED.

Gerald Y. and Edith M. Pershing, girl.
Ernest H. and Henrietta R. Goodwin, girl.
Frederick S. and Effie M. Taylor, girl.
Elmer E. and Edith M. Skinner, girl.
John M. and Irene M. V. Lopez, girl.
Albert W. and Eva F. Perry, girl.
Bernard and Rose Barzune, girl.
Seymour I. and Myrtle W. Hudson, girl.
Frank and Elsie Panzner, girl.
Robert C. and Ruth B. Loveridge, girl.
Raymond W. and Jean I. Macomber, girl.
James J. and Louise M. Greeves, girl.
Hawthorne C. and Pauline E. Parker, girl.
Beveridge J. and Alice V. Mair, girl.
Roy L. and Inez Clinard, girl.
William B. and Mary M. Moore, girl.
Frederick and Dorothy Stohlman, girl.
Fred G. and Helen C. Michels, girl.
John E. and Lena R. Herrell, girl.
John E. and Mary D. Bickerton, girl.
Aubrey C. and Florence E. Thomas, girl.
Robert H. and Margaret M. Knott, girl.
Nick and Olga Colaizzi, girl.
William K. and Helen L. Dickey, girl.
Maurice and Gertrude Lessans, boy.
Harry E. and Mildred C. Brown, boy.
John L. and Evelyn F. Powell, boy.
William T. and Alice E. Smith, boy.
Henry W. and Edna L. Rohrback, boy.
Edgar and Marianilta Hoyer, boy.
Edwin A. and Mary E. Beight, boy.
Norman A. and Margaret M. Burch, boy.
John F. and Marie Biess, boy.
Edgar W. and Margaret E. Miller, boy.
Joseph and Bella Wiseman, boy.
Patsy and Mary E. Troiana, boy.
Frank W. and Gertrude L. Brabant, boy.
William and Loretta R. Rubin, boy.
Morris and Sophie Milofsky, boy.
Eugene C. and Marjorie M. Hoffman, boy.
Hugh C. and Margaret E. Gardiner, boy.
Sam L. and Pearl E. Champion, girl.
Vincent and Viola Bell, girl.

LICENSED TO MARRY.

Floyd H. Vincent, 33, 2210 Hall place northwest, and Adelaide J. Smith, 30, 3807 W street northwest. The Rev. Bernard Braskamp.

Charles John O'Meyer, 23, Takoma Park, Md., and Mary L. Monaghan, 26, 1839 Ingleside terrace northwest. The Rev. J. F. Dunham.

Ralph Charles Nothestine, 22, Piscataway, Md., and Mabel E. Watson, 23, same address. The Rev. A. F. Poore.

William A. Kline, 23, 411 Fourth street northeast, and Ellen May, 25, 3810 Eastern avenue northeast. The Rev. Edward Tabler.

Joseph P. Carr, 46, Hamlet, N. C., and Carrie Cayce, 33, Cayce, S. C. The Rev. W. S. Abernethy.

Bernard L. Brackett, 22, and Mary Ellen Clarion, 21, both of Richmond, Va. The Rev. L. J. McDougle.

Willie MacFarland, 40, 809 Twenty-second street northwest, and Irene Dixson, 33, 2119 M street northwest. The Rev. J. T. Harris.

Raymond Adams, 21, 5500 Central avenue northeast, and Marie Thompson, 17, same address. The Rev. J. T. Jernigan.

John Dockett, 22, 2204 Fifteenth place southeast, and Helen Hamilton, 17, 2354 Pomeroy road southeast. The Rev. W. D. Hood.

Francis N. Hutchins, 32, 217 Eye street northwest, and Maud Wesley, 38, 318 Third street southwest. The Rev. M. G. Ellis.

Luther J. Adams, 42, Leesburg, Va., and Addie L. Sims, 24, 1921 Ninth street northwest. The Rev. W. D. Jarvis.

Clarence B. Lewis, 21, 114 N street southeast, and Anna B. Gaines, 18, 59 M street southwest. The Rev. A. P. Cook.

William T. Moore, 25, 1807 Ninth street northwest, and Youtha M. Wright, 25, 2617 Georgia avenue northwest. The Rev. E. C. Smith.

George W. Perritt, 34, and Laura M. Simms, 24, 718 Twenty-third street northwest. The Rev. E. A. Christian.

Oswald M. Coleman, 23, 507 Second street southwest, and Alice W. Malsie, 19, 321 Virginia avenue southeast. The Rev. H. F. Graebenstein.

Thurman B. Jones, 24, and Alma T. Johnson, 23, both of Hyattsville, Md. Judge R. E. Mattingly.

Johnnie W. West, 21, and Rose E. Hiers, 30, Clarendon, Va. Judge R. E. Mattingly.

Licenses issued at Rockville, Md.:

George W. Fauleoner, 23, and Bernice Agnes Robertson, 21, both of Charlottesville, Va.

Louis Ezra Schucker, jr., 23, 734 Sixth street northwest, and Mary Franklin Duke, 25, Pendletons, Va.

DEATHS REPORTED.

James J. Farrell, 77 yrs., U. S. Naval Hospt.

Alice Abramsky, 73 yrs., 514 Columbia rd. n. w.

Anna E. Gilbert, 73 yrs., 607 4th st., nw.

Emma T. Ashe, 69 yrs., 1213 D st., ne.

Robert L. McKellar, 67 yrs., Stoneleigh Court.

Eleanora Narrington, 63 yrs., St. Elizabeth Hospt.

Bertie A. Owings, 57 yrs., Sibley Hospt.

Elizabeth Fawcett, 57 yrs., George Washington Hospt.

Burchard S. McKinley, 56 yrs., Arlington Hotel.

Minnie B Knapp, 52 yrs., 1328 E st., ne.

Arjen Vanderploeg, 51 yrs., St. Elizabeth Hospt.

Salvedore Stea, 48 yrs., Garfield Hospt.

John Pearson, 39 yrs., Tuberculosis Hospt.

Harold C. Owens, 21 yrs., 423 5th st. ne.

Jane Thomas, 91 yrs., 220 H st., ne.

William A. Fleming, 83 yrs., 1201 5th st., ne.

Martin Irving, 75 yrs., 1621 O st., nw.

Marie White, 64 yrs., Emergency Hospt.

Joseph Bradley, 61 yrs., 1226 Wylie st., ne.

Willie A. Scott, 60 yrs., Freedmen's Hospt.

Caller B. Norris, 60 yrs., 2124 L st., nw.

Blanch Henson, 51 yrs., 626 13th st., ne.

Deforrest Pearce, 50 yrs., Providence Hospt.

Richard Ashby, 42 yrs., 2650 Wis. ave., nw.

John W. Stewart, 39 yrs., Gallinger Hospt.

James Woodland, 2 yrs., Freedmen's Hospt.

CROSBY'S PROPOSED TRAFFIC CODE SEEN HEADED FOR DISCARD

P. U. C. and Council Tangle Over Revision Blocks Its Approval.

The proposed simplification of the District traffic code, which Maj. Gen. Herbert B. Crosby, Police Commissioner, wished to see enacted before his retirement, has encountered obstacles which probably will delay its approval and may lead to its discard.

Because of the failure of the Public Utilities Commission to agree with the Traffic Advisory Council and Traffic Director William A. Van Duzer over the traffic authority of the commission, the District Commissioners are expected to withhold their approval of the revised code until a further study can be made. This will leave the whole matter up to the new Commissioners.

Corrections Are Proposed.

The Public Utilities Commission yesterday submitted certain proposed corrections to the code draft to Corporation Counsel William W. Bride. These changes, it is said, are not agreeable to the Traffic Advisory Council and the traffic director.

Mr. Bride has been holding conferences with representatives of the commission and the traffic council in an effort to effect a reconciliation, but his efforts apparently have failed.

Drafted Months Ago.

Today he will submit the code to the Commissioners with a recommendation that no provision of the code be interpreted as being in conflict with the public utility act, which gives the commission limited jurisdiction over the operation of public vehicles.

The revised code was drafted several months ago, chiefly by the traffice director and the Traffic Advisory Council. It was submitted to the corporation counsel's office for investigation of legal aspects. The traffic authorities contended that approval by the utilities body is not necessary, but Mr. Bride insisted that the code be submitted to the commission for a report.

D. C. Socialists Granted May Day Parade Right

The District Commissioners yesterday granted another May Day parade permit, this one to a Socialist organization, the May Day arrrangements committee, headed by Robert Shostech.

They also approved a route proscribed by Maj. Ernest W. Brown, superintendent of police, for the parade sponsored by the Washington Unemployed Council, said to be affiliated with the Communist party. The permit was granted earlier in the week.

Spanish Training Ship Arrives Here

Elcano Docks at Navy Yard After Motor Delay at Potomac's Mouth.

Delayed at the mouth of the Potomac River for several hours because of motor trouble, the Spanish training ship, Juna Sebastian Elcano, scheduled to reach here Wednesday night, arrived at the Washington Navy Yard shortly after 3 p. m. yesterday.

An elaborate program of entertainment, planned for yesterday, was postponed pending the craft's arrival. Today, however, will see sightseeing tours and visits to Government officials by officers and midshipmen aboard the ship.

Capt. Joaquin Lopez Cortijo, commander of the vessel, will call upon the Secretary of the Navy today. He also will present his credentials to Admiral William V. Pratt, chief of naval operations. Dances, golf and a visit to the Naval Academy at Annapolis have been arranged as part of a program for the visiting ship's crew. They will remain about a week.

St. John's Boys K Club Is Guest of Kiwanians

The St. John's Boys K Club, composed of 16 boys from the St. John's Episcopal Orphanage, were guests of the Kiwanis Club yesterday at a luncheon meeting at the Raleigh Hotel.

A program of boxing exhibitions was presented by members of the Northeast Boys Club under the direction of A. Boyd Hinds, director of the boy's club. The club was organized by the boys' and girls' committee of the Kiwanis Club.

Jews Will Hold Special Services for Roosevelt

The Washington Jewish Congregation will hold special services at 11 o'clock Sunday morning in tribute to President Roosevelt. The prfncipal address will be delivered by Senator William H. King, of Utah.

In the absence of Rabbi Abram Simon, Leo Baumgartner will be in charge of the services.

Seeking Radio Auto Curb, Brown Cites Baseball Riot

Tells House Committee Crush of Drivers Who Had Heard of Battle Tuesday Delayed Arrival of Police at Griffith Stadium.

A zealous public, with a nose for excitement, is interfering with police activities. Alarms, broadcast via short wave radio, are bringing almost as many civilians as policemen to the scenes of various incidents which require the strong arm of the law.

Maj. Ernest W. Brown, superintendent of police, testified to this effect before the House Merchant Marine Committee yesterday. Hearings were being held on the Ludlow bill to prevent criminals from using short wave radio sets to evade arrest.

Maj. Brown cited the recent riot call at Griffith Stadium as an example. When the alarm of trouble at the ball park was put on the air citizens riding in automobiles equipped with sets scurried to the scene, many of them arriving before police.

"After the riot call was sent," Maj. Brown testified, "so many persons with short wave sets heard it that by the time police arrived the congestion was so great it was difficult to restore order."

Maj. Brown indicated he did not approve of the bill as it now stands, but said it could be improved "with study." The legislation was indorsed by Michael F. Morrisey, police chief of Indianapolis, and John B. Kuesport, chief at South Bend, Ind. The International Association of Police Chiefs voiced opposition to it in a letter read before the committee.

CAST FOR "THE MUMMY AND THE MUMPS"

Post Staff Photo

Cast of the farce, "The Mummy and the Mumps," to be presented Friday evening in the parish hall by the St. Stephen's Dramatic Society, under direction of J. S. Buynitzky. Left to right, kneeling in front, Stephen Grey; center row, John Brasel, Sue Pentz, Dorothy Milne, Genevieve Coan and George Stonebraker; top row, Bruce Jones, Judith Gayle, Phil McKim, Albertine Houston, and Bud Bryant.

REVISED GAS LIGHT BILL BEING RUSHED

P. U. C. Hopes It Will Pass Congress Before Firm Is Evaluated.

With the hope that passage may be effected before the valuation of the Washington Gas Light Co.'s properties is completed, the Public Utilities Commission plans to send to Congress very shortly a revised bill designed to take away from the courts much of their authority to review the engineering and accounting facts in appeals from valuation decisions.

Upon the insistence of George E. Sullivan, of the Federation of Citizens Associations, Representative Lorin Black, chairman of the public utilities subcommittee of the House District Committee, promised to hold hearings on the measure at this session providing it is submitted at once. Mr. Sullivan, several weeks ago, introduced a resolution in the Federation of Citizens Associations proposing such a bill.

A similar measure was introduced by the commission, in cooperation with the federation, two sessions ago, but strong opposition developed and the bill was shelved.

The proposal, which has the backing of People's Counsel Richmond B. Keech, would greatly expedite the termination of valuation cases, which are now often tied up in litigation for several years only then to have the court grant a higher valuation than that found by the commission.

The bill, which is being drafted by William A. Roberts, special assistant counsel of the commission, would practically restrict the courts to a review of judicial issues providing the valuation data is properly substantiated by the commission.

V. F. W. to Parade In Northeast Area

Business Men's Association Votes to Sponsor Event Set for Next June.

The Northeast Business Men's Association will sponsor the annual parade of the District of Columbia Department of Veterans of Foreign Wars, a feature of the convention to be held in the Northeast section of the city in June, it was voted by the association last night.

As guest speaker, Albert Calvert, representative of the Lincoln Park Citizens Association, advocated a mass meeting of all civic and business organizations in the Northeast section to discuss the needs of the District. A committee composed of Robert W. McCullough, James P. Farmer and John F. Broadfoot, was appointed to represent the association.

Announcement that the officers of the Northeast Savings Bank had invited the association to appoint a committee to sit in on board meetings of the closed institution, was made by Robert W. McCullough, president of the association.

Tinner Breaks Shoulder In Three-Floor Plunge

Apparently fainting while at work, Herbert Smith, 21, 1414 K street southeast, a tinner, fell from the third-floor level of a building at 1410 Belmont street northwest yesterday afternoon. He was treated at Emergency Hospital for a broken shoulder and head injuries. His condition is serious.

TRAFFIC TOLL TO DATE

Never dispute the right of way with fire apparatus or emergency machines. If you do you will not only find that you will probably lose in the end, but the experience will probably be rather unpleasant for yourself and passengers.

The accident figures are:

	1932	1933
Deaths	41	24
Injuries	1,260	1,162
Accidents	2,791	2,709

Be Careful!

INVALID IS CARRIED FROM HOUSE BLAZE

Others Forced to Jump as Fire Cuts Off Upper Floors of Building.

Several persons, one an invalid, narrowly escaped injury from flames yesterday when fire broke out on the first floor of a four-story brick dwelling at 497 Pennsylvania avenue northwest, trapping occupants on the upper floors.

Chin Park, Chinese, who is convalescing from injuries received several weeks ago in an altercation, was taken from the building by firemen.

Three men and a woman, Mrs. Gladys Snyder, who, were trapped on the third floor when flames enveloped the stairway, were forced to jump from a rear window to the roof of a shed and thence to the ground by a ladder.

The fire is believed to have originated in a pile of shavings in a workshop on the first floor. Damage was estimated at about $2,500.

The building, a former hotel, is the property of the District government and is scheduled to be torn down. Park was temporarily operating a rooming house on the upper floors.

Jury Convicts Mann Act Violator in 5 Minutes

A jury in the court of Chief Justice A. A. Wheat yesterday found Clifton E. Reed, 32, guilty of violating the Mann act after deliberating less than five minutes. There were four counts in the indictment on which he was tried, and he was found guilty on each. The maximum sentence is five years on each count.

Through Assistant United States Attorney Julian Richards, the Government showed that Reed had taken a young woman from the District through two Southern States for immoral purposes. He will be sentenced next week.

Friendship House Program.

A program of one-act plays, music, and dance numbers will be given by the Friendship House at Pierce Hall, Sixteenth and Harvard streets northwest, tomorrow afternoon at 2:30.

DAILY WEATHER REPORT

TODAY'S SUN AND TIDE TABLE.

	A.M.	P.M.
Sun rise.. 5:13 | High tide..	10:15	10:50
Sun sets... 6:58 | Low tide...	4:41	5:21

WEATHER CONDITIONS.

U. S. Dept. of Agriculture, Weather Bureau, Washington, Thursday, April 27—8 p.m.

Forecast for the District of Columbia—Fair and warmer Friday; Saturday cloudy; gentle to moderate winds, mostly southeast or south.

For Maryland—Fair and warmer Friday; Saturday cloudy.

For Virginia—Generally fair Friday and Saturday; somewhat warmer Friday and on the coast Saturday.

The disturbance that was central Wednesday night over New Brunswick has moved northward to eastern Hudson Strait, Resolution Island, 29.38 inches. Another disturbance is moving southeastward over Manitoba and Minnesota, Moorhead, 29.44 inches, and pressure remains relatively low over the Rocky Mountain region and the Gulf States, Helena, Mont., 29.62 inches. Light rain or snow has occurred in the lower Lake region and northern New England, and scattered showers or thunderstorms in the Gulf States and the Plains States. Pressure is relatively high over the Atlantic States, Norfolk, Va., 30.02 inches, and off the North Pacific Coast, Ketchikan, Alaska, 30.12 inches. The temperature has fallen along the South Atlantic Coast while it has risen over practically all sections of the United States, except along the Pacific Coast and in New England and northern Texas.

Local Weather Report.

Temperature—Midnight, 43; 2 a. m., 41; 4 a. m., 38; 6 a. m., 38; 8 a. m., 45; 10 a. m., 61; 12 noon, 54; 2 p. m., 57; 4 p. m., 61; 6 p. m., 62; 8 p. m., 57; 10 p. m., 51. Highest, 62; lowest, 38. Relative humidity—8 a. m., 41; 2 p. m., 25; 8 p. m., 28. Rainfall (8 p. m. to 8 p. m.), none. Hours of sunshine, 11.5. Per cent of possible sunshine, 84.

DEPARTURES FROM NORMAL.

Accumulated excess of temperature since January 1, 1933, 442 degrees.

Excess of temperature since April 1, 1933, 54 degrees.

Accumulated excess of precipitation since January 1, 1933, 0.26 inch.

Excess of precipitation since April 1, 1933, 1.08 inches.

Temperatures and Precipitation.

Temperatures and precipitation for 24 hours ended Thursday 8 p. m.:

	Highest Thur.	Lowest night.	Wed. 8 p.m.	Thur. Rainfall.
Washington, D. C.	62	38	57	....
Asheville, N. C.	66	36	56	....
Atlanta, Ga.	64	53	58	0.01
Atlantic City, N. J.	58	40	48	....
Baltimore, Md.	62	36	58	....
Birmingham, Ala.	70	52	64	0.16
Bismarck, N. Dak.	70	36	56	....
Boston, Mass.	50	36	42	....
Buffalo, N. Y.	36	28	34	....
Chicago, Ill.	58	36	56	....
Cincinnati, Ohio	60	34	54	....
Cheyenne, Wyo.	62	38	50	....
Cleveland, Ohio	48	34	46	....
Davenport, Iowa	62	30	60	....
Denver, Colo.	68	42	68	....
Des Moines, Iowa	68	30	66	....
Detroit, Mich.	50	30	48	....
Duluth, Minn.	50	26	40	....
El Paso, Tex.	78	50	76	....
Galveston, Tex.	80	74	80	....
Helena, Mont.	70	52	70	....
Indianapolis, Ind.	60	38	56	....
Jacksonville, Fla.	76	64	68	....
Kansas City, Mo.	70	46	68	....
Little Rock, Ark.	70	54	68	0.19
Los Angeles, Calif.	68	54	58	0.01
Louisville, Ky.	64	38	60	....
Marquette, Mich.	38	32	36	....
Memphis, Tenn.	72	54	68	0.02
Miami, Fla.	82	64	76	....
Mobile, Ala.	76	64	64	0.64
New Orleans, La.	82	66	80	0.32
New York, N. Y.	56	36	54	....
North Platte, Nebr.	68	38	62	....
Omaha, Nebr.	72	46	70	....
Philadelphia, Pa.	56	38	52	....
Phoenix, Ariz.	88	54	84	....
Pittsburgh, Pa.	52	32	50	....
Portland, Me.	52	36	50	0.01
Portland, Oreg.	76	50	74	....
Salt Lake City, Utah	66	42	66	....
St. Louis, Mo.	66	42	62	0.01
St. Paul, Minn.	50	30	50	0.01
San Antonio, Tex.	92	68	88	....
San Diego, Calif.	64	54	60	....
San Francisco, Calif.	60	48	52	....
Santa Fe, N. Mex.	82	38	82	....
Savannah, Ga.	86	60	80	0.02
Seattle, Wash.	72	48	66	....
Springfield, Ill.	62	36	58	....
Tampa, Fla.	82	70	74	....
Toledo, Ohio	54	30	52	....
Vicksburg, Miss.	76	60	72	0.44

River Bulletin.

Harpers Ferry, W. Va., April 27.—Potomac and Shenandoah Rivers, very muddy.

PERSONAL PROPERTY TAXES FALL MILLION

Returns Show Biggest Loss During Year Was on Intangibles.

Personal property taxes for 1933 are almost $1,000,000 under those assessed in the fiscal year 1932, Deputy Assessor Charles A. Russell announced yesterday. The respective totals are $5,138,820.45 as against $6,131,341.90.

The greatest loss was on intangible personal property, which includes cash, stocks and bonds, mortgages and the like. The tax fell this year to $1,823,202.49 from the 1932 figure of $2,547,042.31. The levy on tangible property dropped from $1,369,159.11 to $1,221,499.94.

The 4 per cent tax on savings banks, electric, telephone and street railway companies fell from $1,190,704.73 to $1,149,162.73, while the 5 per cent levy on gas companies brought a slight increase or a jump from $242,895.26 to $247,615.50.

Personal taxes on automobiles had brought but $344,783.40 up to the end of March as against $483,557.22 for the full fiscal year 1932.

Returns on intangible property showed the following: Cash, $55,594,600; accounts receivable, $35,828,062; mortgages, $151,803,335; stocks and bonds, $102,414,601; tentative assessments, $19,000,000.

Dr. Pierce Is Offered California Pastorate

Dr. Jason Noble Pierce, former pastor of the First Congregational Church here, has been offered the pastorate of the First Congressional Church of San Francisco, Curtis D. Wilbur, former Secretary of the Navy, and moderator of the church, announced in San Francisco.

Dr. Pierce, now of Norfolk, Va., was pastor of the First Congregational Church of Washington when Mr. Wilbur was Secretary of the Navy during the Coolidge administration.

Motor Gas Suicide Attempt Reported

Police Say Woman Sought Death by Inhaling Monoxide Fumes.

Having allegedly attempted suicide by inhaling exhaust fumes of an automobile, Mary Fling, 30, 427 First street southeast, was reported in a serious condition at Gallinger Hospital last night from the effects of monoxide gas poisoning.

The woman is said to have attempted to snuff out her life in a taxicab parked on Virginia avenue near Second street southeast. After removing the floor boards and disconnecting the exhaust pipes, she is reported to have used the floor mat to carry the poisonous fumes into her mouth and nose.

She was found staggering in the street near the car by Policeman J. P. Cormiskey, of the Traffic Bureau.

INTERNATIONAL LAW SPEAKER PREDICTS U. S. TO STAND PAT

Middlebush Says Policy of Noninterference Is Likely to Stand.

Continuation of the United States policy of noninterference in international disputes was forecast at the opening session of the annual meeting of the American Society of International Law at the Willard Hotel last night.

"Apparently little or no initiative is to be taken by the United States Government in securing constructive solutions of international problems," Frederick A. Middlebush, of the University of Missouri, told the gathering.

Talking on "Nonrecognition as a Sanction of International Law," he declared that nonrecognition should be used only as a coercive weapon "conditional on the successful carrying-out of plans for a satisfactory settlement of the issues."

The general application of nonrecognition, he said, will inevitably tend to make international relations more unsettled and uncertain, with the utilimate prevailing of an approximate condition of "international anarchy."

Powerful Force.

It can only be effective when applied collectively, he said, adding "general nonrecognition in a world as closely integrated as is ours, can be a sanction of considerable force."

Another weapon for the settlement of wars of aggression, the economic boycott, was evaluated by Charles Cheney Hyde, of Columbia University.

He attested the effectiveness of the boycott, saying: "Collective intervention through a boycott may sap the strength of the country against which it is applied as effectively as a victorious army or a triumphant blockade."

However, the boycott, he said, "challenges the accepted theory of political independence, unless preceded by a judicial determination of the conduct complained of.

Judges, not statesmen, diplomats nor politicians, he said, should fix the guilt of a nation that is to be subjected to economic punishment.

Favors World Code.

In his address, the president of the society, James Brown Scott, declared "there should be a codification of the law of nations, not necessarily in its every detail, but of the principles which are to be passed upon and applied in judicial decisions which may be rendered in controversies between states."

At the Brookings Institution, at the coincident meeting of the Conference of Teachers of International Law, under the auspices of the Carnegie Endowment for International Peace, Fred K. Nielsen, prominent international lawyer, declared that the opinions of international tribunals should be the highest evidence of the law. His was one of several talks at the gathering. The two groups will meet jointly today at the Willard Hotel.

Atkinson Resigns Police Force Job

Man Who Recently Fired Revolver at Random Leaves Service.

Policeman William E. Atkinson, who several months ago fired his service revolver at random into the midst of a crowd near Twenty-first street and Pennsylvania avenue northwest, has submitted his resignation from the Police Department, it was learned yesterday.

Examination by police surgeons revealed the fact that Atkinson had suffered, momentarily, an ailment bordering on lapse of memory. Several weeks ago he was called before a trial board and reinstated to duty. Testimony was presented by physicians that the policeman was fully recovered.

When reinstated he was appointed to the property yard at the Fourth Precinct. The resignation, which was accepted, will become effective May 1.

Me